Historic, archived document

Do not assume content reflects current scientific knowledge, policies, or practices.

62.39

LIBRARY
RECEIVED
JAN 28 1924
U. S. Department of Agriculture

Quality *Service*

FARQUHAR'S Garden Annual 1924

R. & J. FARQUHAR COMPANY
6 SOUTH MARKET STREET, BOSTON

R. & J. FARQUHAR COMPANY

6 and 7 SOUTH MARKET STREET, BOSTON

January 1st, 1924.

GENERAL DIRECTIONS TO CUSTOMERS.

PRICES AND TERMS. The prices on all our merchandise are based on cash at time of purchase. For the convenience of customers who are frequent buyers, we are pleased to keep an account of the entire month's purchases, to be paid for promptly on the first part of the following month. All goods in this catalogue are offered subject to being unsold on receipt of order, and the prices quoted are subject to advance without notice.

GIVE YOUR FULL ADDRESS. We frequently receive orders without the name of the sender or with insufficient address. Customers should be particular to give full Name, Post Office, County and State, number of Street or P. O. Box, and the nearest Express Office.

REMITTANCES. Remittances should be made either in the form of a P. O. Money Order, Bank Draft, Registered Letter, or Express Money Order.

ORDER EARLY. It will greatly facilitate shipments if orders are sent in early. We aim to send off all orders the same or next day after receipt, but during the rush season this may be impossible—hence the advisability of ordering early.

SEEDS, AND BULBS can now be sent by Parcel Post at the regular zone rates. *Fluids and poisonous insecticides are not mailable.*

BAGS will be charged for at cost. Cotton bags, ¼ bushel, 15 cts.; ½ bushel, 25 cts.; 1 bushel, 30 cts.; 2 bushels, 50 cts. Bags returned in good condition, charges prepaid, will be credited at price charged.

WE DELIVER FREE IN THE UNITED STATES to any Post-Office, Railroad Express Office, or Station, at our option, all Vegetable and Flower Seeds at the packet, ounce, ¼-pound, ½-pound and 1-pound prices, and also books. Purchaser pays transit charges on pints, quarts, pecks, bushels; also Farm Seeds, Bulbs and Plants, except where otherwise stated; Tools, Fertilizers, Insecticides, etc. If pints and quarts of Peas, Beans and Corn are wanted by Parcel Post, add postage at zone rates; mailing weight, 2 lbs. per quart.

CANADIAN ORDERS. Vegetable and Flower Seeds in packets or ounces will be mailed postage paid into Canada, but for larger quantities add one cent per ounce for postage. For **Peas, Beans and Corn,** add 15 cents per pint, 30 cents per quart. The cost of Canadian import duties must be borne by the customer.

CHANGES OF RESIDENCE. In order that our Catalogues may be forwarded regularly, we will feel obliged if Customers inform us of any change of residence. To any Customer who may fail to receive a Catalogue at the usual time we will gladly send a copy on receipt of a postal card request.

RESPONSIBILITY. No salesman or other employee of R. & J. Farquhar Company has authority to alter or modify any of the sales conditions printed in our Catalogues or on our containers. All sales are made subject to acceptance by the Company.

NON-WARRANTY. We do not give as to description, quality, productiveness or any other matter, any warranty, express or implied, of any seeds, bulbs, plants, insecticides, fungicides, or fertilizers, which we send out, and we shall not be liable for any mistake made in the filling of any order. If the purchaser does not accept the goods on these terms, they are at once to be returned.

R. & J. FARQUHAR COMPANY.

NURSERY AND GREENHOUSE DEPARTMENT.

SHIPPING SEASONS. Deciduous Trees, Shrubs, Roses and Vines, March 20 or as soon as weather will permit, up to the unfolding of the foliage, which is usually about May 10 to 15 in this locality, also through the months of October and November.

Evergreens. April and May; also in August, September and October.

Hardy Perennials. April, May, August, September and October.

Bedding Plants. May 20 to early July.

SHIPPING DIRECTIONS AND TIME OF DELIVERY. Please specify at time of ordering whether goods are wanted by freight or express, also desired approximate date of delivery. We shall use our best judgment in these matters when definite instructions are not given.

PACKING FREE. Customers in comparing prices should note that we do not charge for boxes and packing; nor for delivery to any Express, Freight or Steamship Line, in Boston.

COMPLAINTS. Complaints will not be considered unless they are made within ten days after receipt of stock.

CASH WITH ORDER. We decline sending Trees, Shrubs and Plants "Collect on Delivery," but we will ship by Express C. O. D. when desired, provided 50 per cent. of the amount of the order accompanies the same as a guarantee. Said guarantee is only required from parties with whom we have insufficient business acquaintance; it does not apply to our regular credit customers.

Our nurseries are inspected by both State and Federal Inspectors and all shipments of nursery stock have their certificate attached.

GARDENERS AND SUPERINTENDENTS.

We are always able to find competent Gardeners and Superintendents for the management of estates.

We recommend no man unless we know him to have satisfactory references as to his character and ability. In consequence of this care, the men we recommend rarely fail to give satisfaction. We make no charge to either party for this service.

NEW AND RARE PLANTS.

Mostly collected for the Arnold Arboretum of Harvard University by Mr. E. H. Wilson, in remote regions of China.

Gold Medal awarded by the Massachusetts Horticultural Society.

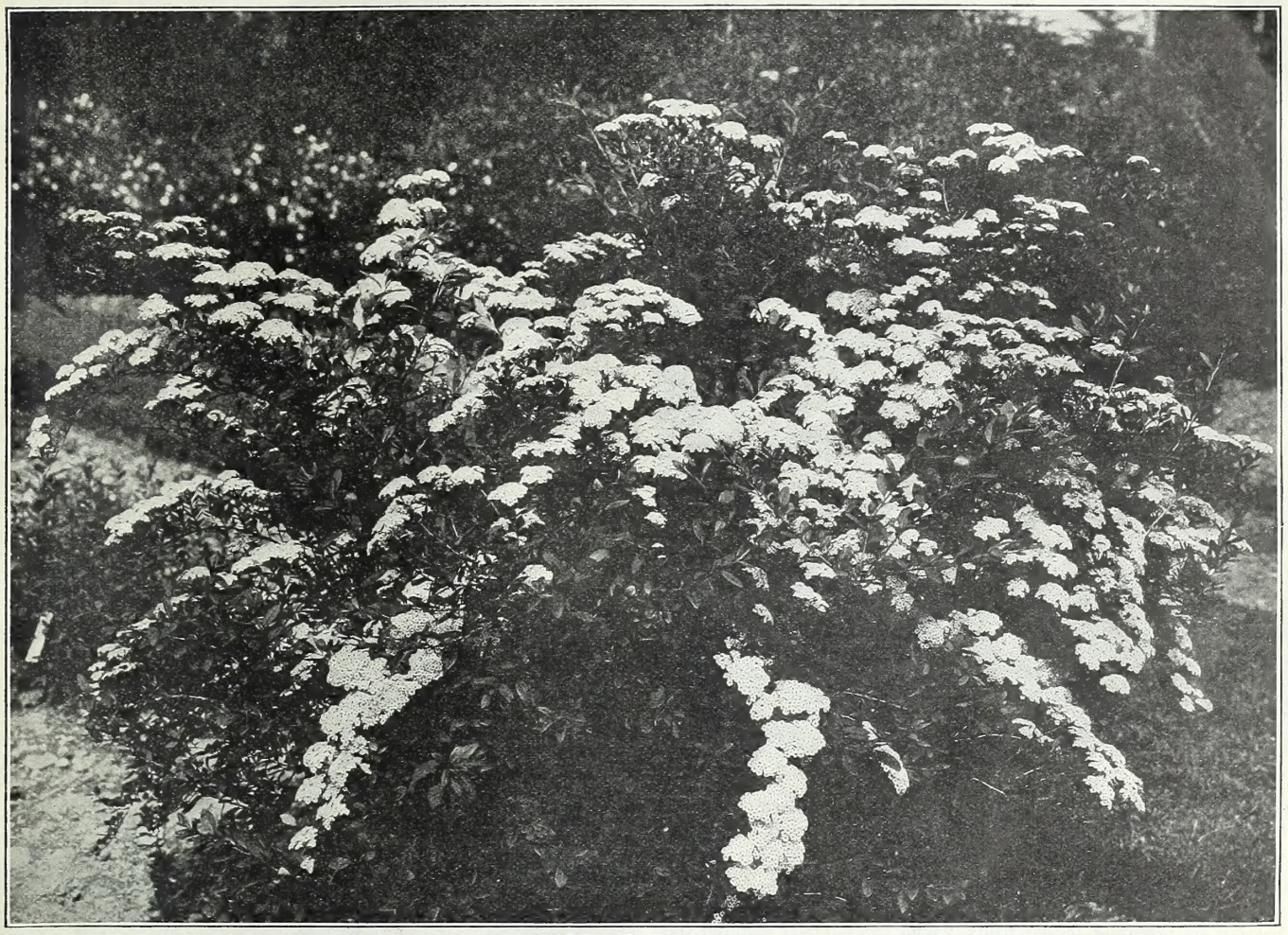

Spiræa Trichocarpa.

SPIRÆA TRICHOCARPA. This is a new, perfectly hardy species from Korea, and without doubt, one of the very best. A broad spreading shrub growing from four to six feet tall and even more in diameter, its arching stems, in season, are laden with broad dome-like clusters of snow-white flowers. It blooms much later than the well-known S. van Houttei, and is a far superior variety in all respects.

Pot-grown plants, **$1.00 each.**

AMPELOPSIS aconitifolius dissecta. A perfectly hardy vine, growing 8 to 10 ft. tall, with elegantly dissected foliage and bright blue fruit; splendid for trellises. $1.00 each; $10.00 per doz.

BERBERIS brevipaniculata. The small yellow flowers are freely produced on erect panicles 3 to 5 in. long. These are followed by masses of salmon-red fruits. Its several fine qualities make this new Barberry one of the handomsest and most distinct of its class. Large plants, $1.00 each; $10.00 per doz.

BERBERIS Gagnepainii. A neat compact-growing evergreen shrub with lanceolate spiny leaves and bluish-black bloomy fruit; valuable evergreen shrub for rock gardens. $2.00 each.

BERBERIS Juliana. Upright-growing evergreen shrub, with glossy dark green oblong lanceolate leaves. It has survived several Winters in Massachusetts without protection. $2.00 each.

BERBERIS Prattii. A handsome variety with very long flower panicles, measuring six inches long, which is followed by salmon-red fruit; tall-growing variety. $1.00 each.

BERBERIS Vernae. A shrub about 6 ft. high and as much in diameter with dense, twiggy, arching branches, neat foliage, bearing in the Autumn a profusion of salmon-red, rounded fruits. One of the hardiest and handsomest of the new Chinese Barberries. $2.00 each.

BERBERIS veruculosa. Dwarf spreading shrub with green, lustrous foliage, glaucous beneath. Fruit violet-black, bloomy, very handsome. $2.00 each.

BERBERIS Wilsonae. One of the finest of the genus, of the general form and size of B. Thunbergii, but with branches more pendulous. Flowers golden-yellow in dense clusters; fruit salmon-red produced in great quantity. A very distinct and handsome shrub; foliage assuming a brilliant Fall coloring. In New England it requires a sheltered situation or slight protection during Winter. $2.00 each.

BERBERIS Thunbergii minor. Smaller in every way than the type and even more compact in habit. Valuable for rockeries. 50 cts. each; $5.00 per doz.

BUDDLEIA variabilis, Wilsoni. The latest of all the *Summer Lilacs* to flower, blooming in September. It bears immense, tail-like spikes, which sometimes attain a length of thirty inches, of bright rosy-lilac flowers with orange eyes. 75 cts. each, $7.50 per doz.

CALLICARPA dichotoma. A shrub from two to six feet tall with neat foliage and axillary clusters of small rosy-purple fruits. The color of the fruit in this plant and its relative C. japonica, is unique among hardy shrubs, and in the Autumn when laden with clustered berries, their charm is irresistible. $1.50 each.

(*Continued on page* 2.)

FARQUHAR'S NEW AND RARE PLANTS.—*Continued.*

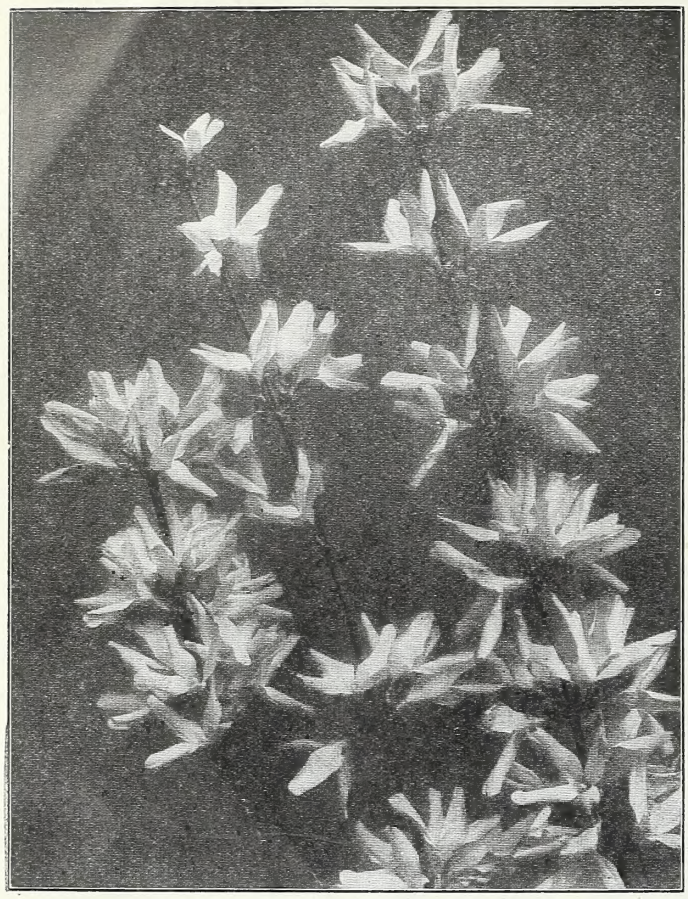

Forsythia suspena var. atrocaulis.

COTONEASTER adpressa. Quite prostrate with shining, rounded, waved leaves and scarlet fruits. Perfectly hardy, well suited for rockeries and for covering banks. $2.00 each.

COTONEASTER divaricata. A handsome shrub, erect, spreading, and much branched in habit, with leaves turning crimson in the Fall, and bearing in profusion scarlet fruits which are retained through the Winter. Worthy of a place in every garden. $1.00 each.

COTONEASTER integerrima. A perfectly hardy and highly ornamental shrub with spreading branches and roundish leaves. The fruit is dark bloomy-red and is very freely produced and remains on the plant far into the Winter. $1.00 each; $10.00 per doz.

COTONEASTER salicifolia. (*"Willow-leaf Cotoneaster."*) A handsome evergreen growing 6 to 10 ft. tall with neat lance-shaped shining green leaves, white flowers and scarlet fruit. $1.00 each; $10.00 per doz.

COTONEASTER salicifolia var. floccosa. A very distinct plant, leaves more narrow and habit more spreading than in the type. Fruit scarlet, very freely produced. $1.00 each; $10.00 per doz.

DIERVILLA florida. The hardiest of the Weigelas, and a native of Korea; grows four to six feet tall, and bears in season a multitude of flowers, ranging in color from pink to rosy-red. $1.50 each.

DIERVILLA florida venusta. This is the finest of all the wild sorts of Weigela; has pure-to rose-pink flowers borne in greatest profusion on upright and arching stems. One of the finest plants that Korea has given to the gardens of eastern North America. $1.50 each.

ENKIANTHUS campanulatus. A very hardy shrub from central Japan, grows 6 to 12 ft. high and is very bushy. The bell-shaped flowers, borne profusely in racemose clusters, are yellow, deeply stained and striped with salmon and crimson. Leaves turn a wonderful color in Autumn. Merits a prominent place in every garden. $1.00 each; $10.00 per doz.

EUONYMUS radicans acutus. This new variety forms an exceedingly dense mat of deepest green, glossy, neat, arrow-shaped foliage. It is perhaps the finest of the species for use as a ground cover, having shown no tendency to variegation. 75 cts. each; $7.50 per doz.

EUONYMUS radicans Silver Gem. The best variegated form of *E. radicans* we have ever seen. The plants were obtained by us from the world-famous house of James Veitch & Sons, London. We have found it perfectly hardy at our Dedham Nurseries. 50 cts. each; $5.00 per doz.

EVODIA Daniellii. A moderate size tree, native of Korea and northern China, somewhat resembling an Ash. It flowers in August and has large, flat, terminal corymbs of white flowers which are followed by black fruits. A member of the Rue family, it is not attacked by any insect pests and is a most useful addition to the list of late-flowering trees. $3.50 each.

FORSYTHIA intermedia spectabilis. Of hybrid origin, this is the handsomest of all Forsythias. It has arching stems, rich yellow flowers larger than those of other sorts. Ought to be in every American garden. $1.50 each.

FORSYTHIA suspensa var. atrocaulis. A new variety differing chiefly in the purple color of the young growth, and in the dark purple or nearly black stems. $1.00 each; $10.00 per doz.

GENISTA præcox. A hybrid Broom, with sulphur yellow flowers produced in great abundance in May. Habit similar to the well-known G. albus. $1.00 each; $10.00 per doz.

HYDRANGEA xanthoneura Wilsoni. This fine shrub forms a bush about five feet in height with large green leaves and reddish-brown branchlets. It blooms freely and is one of the best of the shrubby Hydrangeas. Plants in pots, $1.00 each; $10.00 per doz.

HYPERICUM patulum var. Henryi. A new hardy St. John's Wort, growing 2½ to 4 ft., with masses of clear yellow flowers produced in great profusion during July and August. The leaves are elliptic-ovate, about 1½ in. long and are retained late into the Fall. A very desirable yellow-flowered shrub. 75 cts. each; $7.50 per doz.

(*Continued on Page* 3.)

Syringa velutina. (*Page* 3.)

FARQUHAR'S NEW AND RARE PLANTS.—*Continued.*

LIGUSTRUM acuminatum var. macrocarpum. A hardy Japanese Privet in habit like L. ibota, but with very large, shining black fruits. 75 cts. each; $7.50 per doz.

LONICERA bella. This Bush Honeysuckle is a hybrid between L. tatarica and L. Morrowii and combines the good qualities of both parents. It grows 8 to 10 ft. tall and more in diameter, and flowers and fruits abundantly. The flowers vary from pure white to pink, and the fruit, which is ripe in August, is red. Altogether, it is a very handsome and valuable hardy shrub. $1.00 each; $10.00 per doz.

LONICERA fragrantissima. A valuable shrub with long pointed, handsome foliage which is nearly evergreen. Very early, sweet-scented, blush-white flowers, though not profuse; fruit red; height four to six feet. Should be planted in a sheltered position in this locality. $1.00 each.

LONICERA Maackii. One of the very finest of all Bush Honeysuckles. It grows 6 to 8 ft. tall and is much more in diameter. The leaves are relatively large, broadly ovate, and the large white flowers borne in axillary clusters stand well above the leaves. In Autumn the plant is covered with scarlet fruit, and this is retained far into the Winter. This shrub is absolutely hardy and should be planted in every garden. Pot-Grown Plants, $1.00 each; $10.00 per doz.

LONICERA Maackii, var. podocarpa. This magnificent and absolutely hardy, quick-growing shrub grows 10 to 15 feet high and as much in diameter, has long sprays of white flowers and scarlet fruits which ripen in September and remain on the plant far into the Winter. The leaves are retained very late and the contrast between green leaves and scarlet berries is extraordinarily beautiful. Admitted to be one of the finest of Wilson's introductions from China. Pot-Grown Plants, $1.00 each; $10.00 per doz.

LONICERA muscaviensis. A hybrid Bush Honeysuckle growing 12 feet high and more in diameter, has arching and spreading branches, flowers in abundance and masses of crimson fruit ripening early in July. Hardy as far north as Ottawa and one of the best of its class. $1.00 each; $10.00 per doz.

LONICERA syringantha. (*The Heliotrope Honeysuckle*). A valuable introduction from Western China, producing quantities of flowers having the fragrance and appearance of heliotrope, during May and June, followed by red fruit in August; upright growth, bluish green foliage. $2.00 each.

MALUS purpurea. A new hardy hybrid Crabapple Tree with a spreading crown and rather slender branches, bearing in great profusion, handsome rich reddish-purple flowers. In the Autumn it is covered with red fruits, each about the size of a cherry, and with a pleasant acid flavor. One of the best of the lovely Crabapple family. $4.00 each.

MALUS prunifolium Rinki. A Chinese Crabapple with blossoms like those of the ordinary apple tree followed by fruits ½ to ¾ inches in diameter, rose-red on one side. $2.00 each.

MALUS Sargentii. (*Sargent's Flowering Crab.*) Dwarf spreading growth. Flowers of purest white. Some colored fruits. $2.50 each.

MALUS transcendens. A superior variety of the well-known Siberian Crab which in the Autumn produces an abundance of rosy-red fruits. Perfectly hardy and very ornamental Those who appreciate birds should plant Crabapples in quantity since the fruits are a welcome food in the Winter months. $2.00 each.

MENISPERMUM dahuricum. A very hardy vine with large, deep green leaves, and blue-black fruits. Suitable for low trellises and as a tangled growth over rocks. $1.00 each; $10.00 per doz.

MORUS acidosa. (*Chinese Mulberry.*) A perfectly hardy variety, free growing and dioiceus; the female bearing an abundance of edible fruits. It is valuable for planting in chicken yards and has been found, thus far, immune from insects. $1.50 each; $15.00 per doz.

PICEA Koyamai. A new Spruce from Japan with lustrous dark green foliage on spreading, ascending branches, with branchlets more or less pendent. Of vigorous growth and perfectly hardy. It promises to be one of the most useful additions to the list of hardy conifers that Japan has given to the gardens of eastern North America. 1½–2 ft. $2.50 each; 2½–3 ft. $3.50 each.

POTENTILLA fruticosa var. parvifolia. This yellow, shrubby Cinquefoil is somewhat dwarfer and more spreading than the type P. fruticosa and has the advantage of flowering in early and late Summer. It does well in sunny situations. Plants in pots, $1.00 each; $10.00 per doz.

ROSA Beggarianum. This hardy free-growing species from Central Asia forms dense rounded masses about a yard in height, densely covered in Summer with pure white, single flowers against a foil of gray-green leaves. In Autumn it is covered with a wealth of scarlet fruits. $3.00 each.

Rhododendron, Schlippenbachii

RHODODENDRON japonicum. One of the handsomest of all hardy Azaleas, this has relatively stout, erect shoots, each terminating in a large globose cluster of orange-red to flame-red funnel-shaped flowers, each two to two and one-half inches across. The blooms appear before the leaves. $3.50 each.

RHODODENDRON micranthum. Low, twiggy, densely branched evergreen shrub, growing to 3 ft. in height and about the same in diameter, bearing in profusion clusters of small white flowers. A neat shrub, suitable for rockeries and massing. Large plants, $5.00 each; $55.00 per doz.

RHODODENDRON mucronulatum. The first of all Azaleas to open its blossoms and one of the loveliest of Spring-flowering shrubs. It is a twiggy bush from three to five feet tall, and it clothes itself in a wealth of rose-pink to rosy-red flowers. The leaves are fragrant and in the Autumn change to yellow, red and vinous purple. $3.50 each.

RHODODENDRON hybridum Louisa Hunnewell. This gorgeous new variety forms an erect bush four to five feet in height, which is crowned with huge flower clusters of glowing golden-yellow. Awarded a Gold Medal by the Massachusetts Horticultural Society. $5.00 each

RHODODENDRON reticulatum. Better known as R. rhombicum, this deciduous Japanese species is a tall shrub with twiggy branches and clusters of rose-red to red-purple, rather flat blossoms. In Autumn the leaves change to vinous-purple. $3.50 each.

RHODODENDRON Schlippenbachii. One of the earliest and most charming of Spring-flowering hardy shrubs. Flowers bright pink in color, of a shade hardly to be expected in an out-door hardy shrub. Plants in pots, $5.00 each.

SPIRÆA ulmifolia. A shrub 2–4 ft. tall with corymbs of relatively large, pure white flowers. Perfectly hardy. $1.00 each.

SYMPHORICARPUS Chenaultii. A charming plant of hybrid origin, growing about 3 ft. high and 5 ft. in diameter, with dense twiggy branches bearing in the Fall clusters of white to pink fruits. Probably the finest of all the Snow-berries. $2.00 each.

SYRINGA dilatata. A new Lilac from Korea with large trusses of pale lilac flowers. Grows up to 8 ft. tall, has rounded, leathery leaves which turn a brilliant color in the Autumn. $2.00 each.

SYRINGA formosissima. Another Korean Lilac, related to the well-known S. villosa, with large panicles of pale to rose-red flowers. A useful addition, quite hardy. $2.00 each.

SYRINGA velutina. A charming shrub with pale to rose-colored flowers deliciously fragrant. Grows from 4–8 ft. tall with slender branches and is perfectly hardy. A valuable addition from Korea to the list of hardy Lilac species. $2.00 each.

VIBURNUM Carlesii. A Korean plant of recent introduction bearing large corymbs of sweet scented white flowers, resembling those of the Bouvardia. A most desirable shrub. $2.00 each. $22.00 per dozen.

VIBURNUM opulus nana. This is a diminutive of the well-known type, very compact in habit with corymbs of white flowers, followed by bunches of scarlet fruits. For the rockery, or for any place where dwarf, deciduous shrubs are required this dwarf should be acceptable. $1.00 each.

FARQUHAR'S NEW AND RARE PLANTS.—*Continued.*

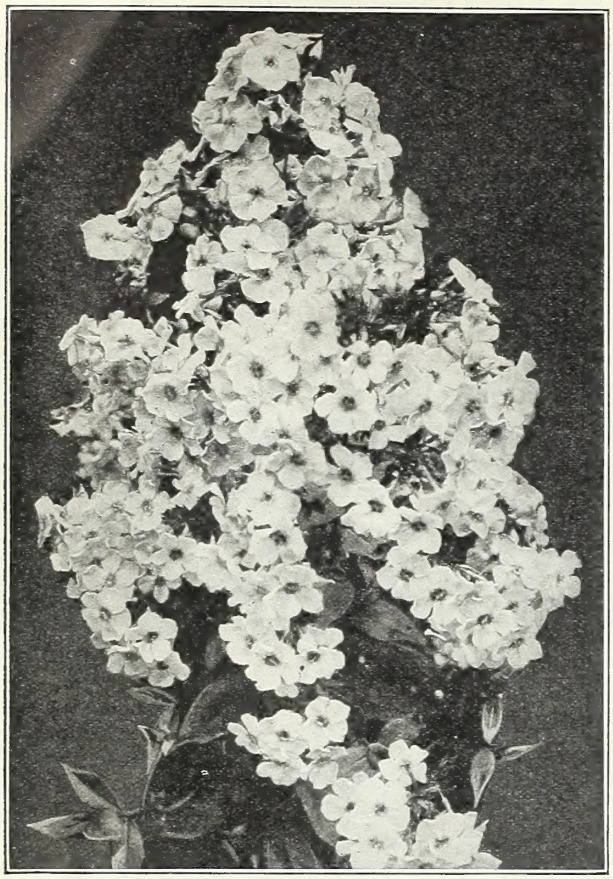

New Seedling Phlox, "Enchantress."

ANEMONE japonica. (*Japanese Wind-flower.*) One of the best hardy plants, invaluable for garden display and cut-flowers during the Autumn. 2 to 3 ft.

Alba. White.

Alice. A very beautiful new form with large semi-double silvery-pink flowers suffused carmine.

Geante blanche. A beautiful new variety with enormous white flowers borne on long stiff stems.

Kriemhilde. Large cup-shaped semi-double flowers borne on long erect stems; color soft rose.

Queen Charlotte. Strong growing variety with large, semi-double pink flowers.

Rosea. The original pink variety, still highly esteemed.

Rubra. Carmine.

Whirlwind. Double white; very fine.

Each of the above varieties of Anemone, 35 cts. each; $3.50 per doz.; $25.00 per 100.

ANEMONE vitifolia. A new hardy distinct species from China somewhat resembling the above A. japonica in appearance. It is however, bushy in growth with handsome single, pink flowers which appear in September. 2 ft. 35 cts. each; $3.50 per doz.

CHRYSANTHEMUM, Jane Harte. (*Greenhouse Variety.*) A beautiful new yellow form of the well-known variety Anna. 2½ in. pots, 80 cts. each; $9.00 per doz.

DIGITALIS, The Shirley. Magnificent strain bearing enormous flowers ranging in color from pure white to deepest rose. 50 cts. each; $5.00 per doz.; $35.00 per 100.

HOLLYHOCK, Sensation. A charming new variety with monstrous flowers, uniformly double, of clear silvery salmon-pink, borne on stately stalks. Unquestionably one of the finest novelties of recent years. 60 cts. each, $6.00 per doz.

IRIS siberica var. orientalis. This is the eastern relative of the well-known Siberian Iris, very similar to the type, but with more richly colored flowers. It came to us from Korea through the good services of the Arnold Arboretum. 75 cts. each; $7.50 per doz.

NEW POPPY from Thibet. A giant hardy Iceland Poppy; leaves all at the base in a rosette; stems leafless and slender, bearing large deep-yellow flowers throughout the summer. 2 ft. 75 cts. each; $7.50 per doz.

PHLOX, Enchantress. This fine new variety originated at our Nursery from a collection of seedlings; color, bright salmon-pink with a dark-red eye, resembling P. Elizabeth Campbell, but much more vigorous in growth, with a rich green, somewhat glossy foliage. 40 cts. each; $4.00 per doz.

PHILADELPHUS.

Mock Orange, or Syringa. New and Rare Varieties.

Avalanche. Graceful and slender arching branches; showy white flowers. June. 60 cts. each.

Bouquet Blanc. A very handsome large, double or semi-double flowering variety, producing tall, erect growth. Strong plants, 50 cts. and $1.00 each.

Conquete. A very desirable variety, producing double white flowers in such profusion as to cause the slender arching branches to greatly droop. Strong plants, 50 cts. each.

erectus. A compact-growing bush, with irregular, ascending flower branches, giving a most graceful appearance; flowers pure white. Strong plants, 60 cts. each.

Falconeri. A very graceful, wide-spreading shrub, up to 8 feet tall, with slender, arching branches, and in June laden with masses of large pure white fragrant flowers. One of the finest of all the Mock Oranges. Strong plants, 50 cts. and $1.00 each.

floridus. Upright shrub, up to 8 feet high, with spreading branches and dark green, rather large foliage. The large, white flowers appear in great profusion in June. A rare southern species, but perfectly hardy in Mass. Strong plants, $1.00 each.

Gordonianus. A vigorous shrub, 6 to 8 feet high, light green foliage and large white flowers in dense spikes, appearing in great profusion. The flowers measure about 1½ inches in diameter and are more or less cross-shaped. Strong plants, $1.00 and $2.00 each.

inodorus. One of the handsomest native Mock Oranges. It forms a broad bush 4 to 6 feet high, with gracefully arching branches covered in June with immense pure white flowers. Strong plants, 60 cts. each.

laxus. This variety is even-shaped and produces large, pure white flowers, sometimes as much as 1½ inches across; very desirable. Strong plants, 50 cts. each.

Magdalenæ. One of the prettiest and neatest of all the Asiatic species of Mock Orange. It forms a much-branched bush, 6 to 8 feet high, and flowers as freely as any of the family. It is perfectly hardy around Boston and never fails to produce a wealth of blossoms about mid-June. Strong plants, $1.00 and $2.00 each.

Maximus. A tall, upright shrub, growing to the height of 10 or 15 feet, with dark green, large foliage, and white fragrant flowers in upright spikes. It is a hybrid of P. coronarius and P. tomentosus and was raised in the Arnold Arboretum. Strong plants, $1.00 and $1.50 each.

Mont Blanc. A strong grower, with upright branches, producing small leaves and large panicles of sweetly scented flowers. Strong plants, 50 cts. and $1.00 each.

Nepalensis. An upright-growing variety, which grows to about 5 feet tall, having dense, light green foliage and producing handsome white flowers of little fragrance. Strong plants, 50 cts. and $1.00 each.

pubescens. One of the tallest and most vigorous of the Mock Oranges, attaining occasionally the height of 15 feet. The large leaves are dark green on their upper surface and grayish and hairy on their lower side. The flowers are freely produced in long, leafy spikes. This species is well suited for taller shrubberies and perfectly hardy. Strong plants, 50 cts each.

Rosace. Large, semi-double flowers of creamy-white, passing to pure white, sweetly scented. Extremely fragrant and of upright growth. Strong plants, 75 cts. each.

splendens. A strong-growing variety of arching habit, with dense foliage, and producing a great abundance of pure white flowers. This variety makes a most attractive specimen shrub. Strong plants $1.00 and $1.50 each.

tomentosus. An upright growing variety attaining a height of about 6 ft. Tall dense light green foliage producing masses of white sweetly scented flowers. $1.00 each.

virginal. One of the most beautiful of the Philadelphus. This variety produces large, double-crested flowers of pure white, which are sweetly scented. A tall and vigorous grower. Strong plants, $1.00 each.

Zeyheri. Supposed to be the result of a cross between Coronarius and Inodorus; does not grow as tall as Coronarius. A valuable acquisition. $1.00 each.

Collection of new and rare Philadelphus, 15 varieties, our selection 1 plant of each, $8.00.
Collection of new and rare Philadelphus, 10 varieties, our selection 1 plant of each, $6.50

FARQUHAR'S FLOWER SEEDS.

Mailed free at catalogue prices to any address in the United States. In ordering it is unnecessary to write the names—the numbers are sufficient. The minimum charge for seeds by weight is ten cents. Fractions of an ounce and quarter pounds, where not quoted, will be charged at a slight advance over the ounce and pound rates. **For General List see page 47.**

NOVELTIES AND SPECIALTIES, 1924.

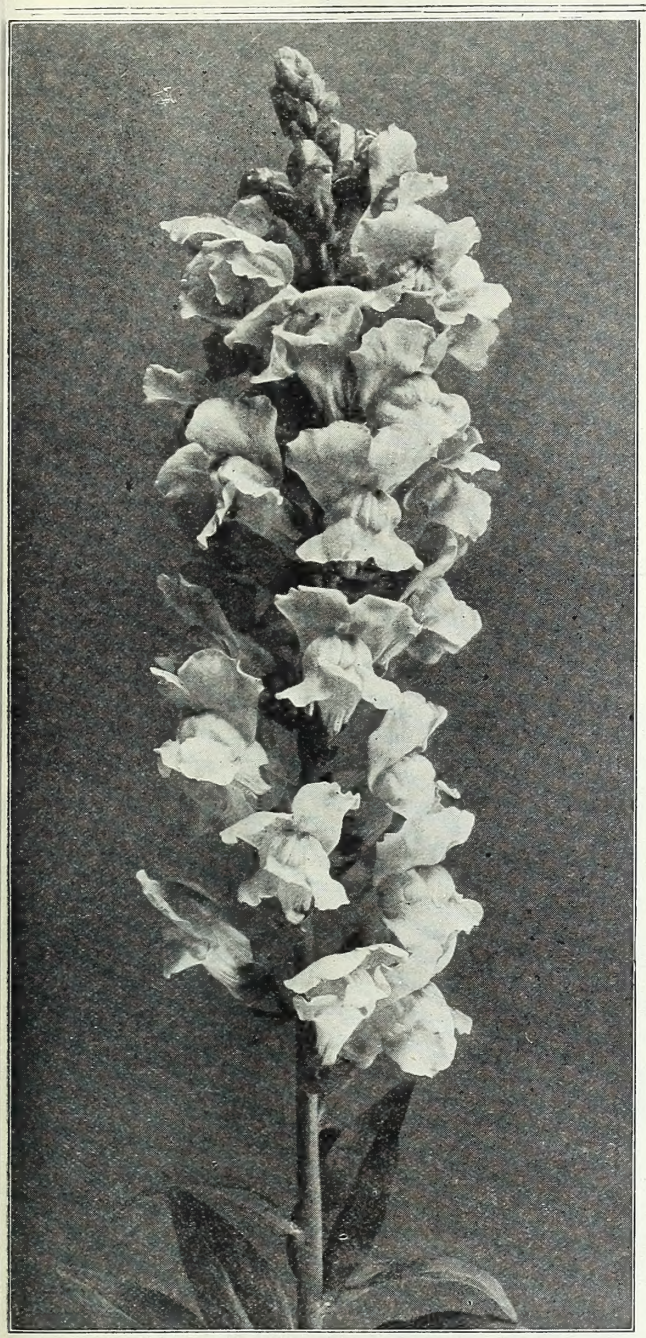

Antirrhinum, Farquhar's Peerless.

ANTIRRHINUM FARQUHAR'S PEERLESS. (*Snapdragon.*) These new "Peerless" Snapdragons were obtained from a noted raiser of this charming race of plants and is the result of many years of hybridizing, selecting only the best types. The plants are of robust growth producing enormous flowers which are borne profusely on long graceful spikes. Excellent for bedding and cutting.

No		No.	
150	**Golden Yellow.**	170	**Crimson.**
155	**Delicate Pink.**	175	**Flame Color.**
160	**Salmon Pink.**	180	**Bright Cerise.**
165	**Bright Orange.**	185	**White.**

Each of he above colors 25 cents per packet.

140 **ANTIRRHINUM, "Peachblow."** Massive spikes of striking blooms, having a central band of rich golden-yellow which merges on either side into a delicate tint, like the flush on the cheek of a well-ripened peach. Pkt. 25 cts.

145 **ANTIRRHINUM, "Weld Pink."** One of the most beautiful varieties of recent introduction, the color being an exquisite salmon-pink shading to orange in the throat. The plant is of strong, bushy habit with numerous flower spikes. *Awarded a Certificate of Merit* by the Mass. Hort. Society. 50 cts. per pkt.; 3 pkts., $1.25.

ANTIRRHINUM. WINTER-FLOWERING. This class of Snapdragons is extensively grown under glass for Winter blooming but they can also be used for bedding during the Summer months.

190 **Phelps White.** Pure white. 194 **Nelrose.** Light pink.

191 **Yellow.** Rich golden-yellow.

Each of the above varieties, Pkt., 60 cts.

195 **AQUILEGIA, Long-spurred. Pink and Scarlet Shades.** A very fine selection of long-spurred flowers; various shades of pink and scarlet. Pkt. 50 cts.

ASTERS. AMERICAN BEAUTY. This remarkable class of Asters has large full flowers with incurved petals on stout stems from fifteen to eighteen inches in length, and a longer flowering season than any other Aster.

196 **Purple.** A rich shade. Pkt. 25 cts.; 3 pkts. 60 cts.

197 **Pink.** A handsome rose-pink. Pkt. 25 cts.; 3 pkts., 60 cts.

198 **White.** Very large pure white. Pkt. 25 cts.; 3 pkts., 60 cts.

199 **Lavender.** A pleasing shade. Pkt. 25 cts.; 3 pkts. 60 cts.

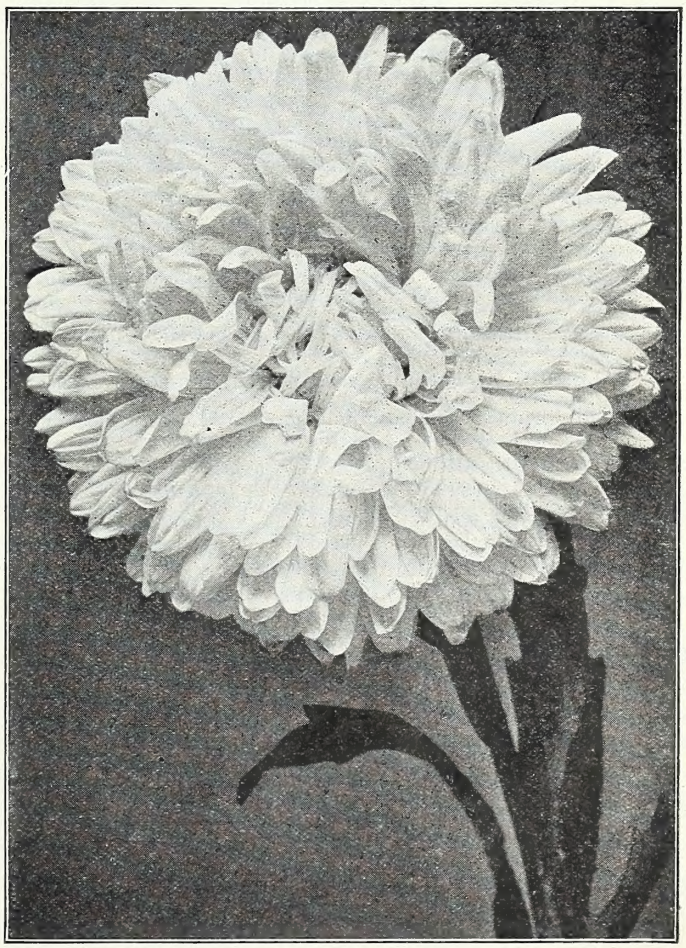

Aster, American Beauty.

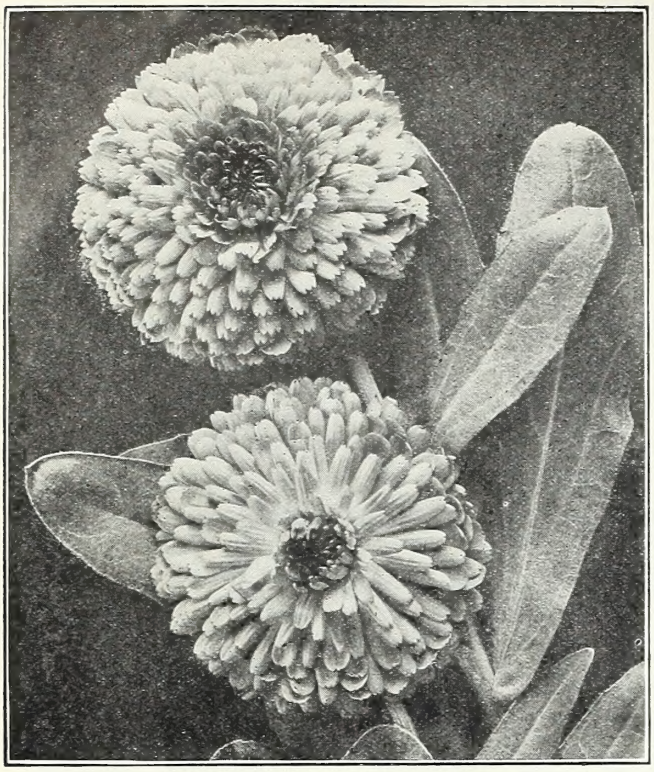

Calendula. Farquhar's Improved Orange.

ASTERS—*Continued.*

205 **ASTER Debutante.** A beautiful pure white, delicately feathered Aster, coming into bloom three to four weeks earlier than the popular Comet Asters. 1½ ft. Pkt., 20 cts.; 3 pkts., 50 cts.

ASTERS. CALIFORNIA GIANTS. Superb Asters of the Crego type, the petals being beautifully twisted and interlaced and borne singly on rigid upright stems. 2½ ft.

215 **Light Blue.** A beautiful color; monstrous flowers.

220 **Peachblossom.** A very delicate shade.

225 **Rose.** Charming bright rose-pink in color.
Each of the above colors, 50 cts. per pkt.; 3 pkts., $1.25.

232 **BEGONIA Lloydii.** A new distinct type producing large clusters of handsome double flowers ranging in color through many shades from rose to carmine. The plant is of drooping habit, being particularly useful as a hanging-plant and for greenhouse decoration. Pkt. $1.00.

235 **CALENDULA. Farquhar's Improved Orange.** A selected strain of this splendid Calendula with enormous orange flowers, perfectly double and beautifully formed; remains in bloom until quite late in the Fall. ¼ oz., 75 cts.; pkt., 25 cts.

240 **CARNATION Allwoodii.** A new hybrid race of perpetual flowering Garden Carnations, valuable for border, rockery and window basket decoration. The clove-scented flowers are produced in great abundance from May until frost, and are distinguished for their handsome colors and markings. Pkt., $1.00.

COSMOS. CRESTED OR ANEMONE-FLOWERED. A very beautiful race of recent introduction. The flowers are double crested with a row of guard petals around the base of the flower which make them very effective.

246 **Pink Beauty.** Soft pink. Pkt. 25 cts.

247 **White Queen.** Pure white. Pkt., 25 cts.

248 **Crimson.** A handsome shade. Pkt., 25 cts.

275 **DAHLIA. Coltness Hybrids.** A splendid new class of single Dahlias of compact habit growing to a height of about 18 inches and bearing a continued succession of bloom from July until frost. The well expanded flowers have either flat or slightly fluted petals varying in size but mostly about 3 inches in diameter. The colors range from light to dark in great variety. Pkt., 25 cts. 3 pkts., 60 cts.

280 **ERYSIMUM linifolium.** A showy biennial producing a profusion of bloom early in June; flowers of a bright clear mauve resembling those of the Aubretia. 1 ft. Pkt., 25 cts.

ESCHSCHOLTZIA. The following new California Poppies are distinguished for the beauty and brilliance of their coloring.

281 **Lovely.** Rose-pinked suffused salmon. Pkt., 20 cts.

282 **Orange Flame.** Vivid orange-scarlet. Pkt., 20 cts.

283 **Scarlet Beauty.** Fiery deep scarlet. Pkt., 20 cts.

284 **ESCHSCHOLTZIA cœspitosa.** A charming dwarf variety with small golden-yellow flowers borne in great profusion. Splendid for edging and rockwork. Pkt., 25 cts.; 3 pkts., 60 cts.

285 **GEUM, Lady Stratheden.** This beautiful new perennial is a counterpart of the well-known variety *Mrs. J. Bradshaw* but with rich golden-yellow flowers. Pkt., 25 cts.

286 **GODETIA. New Lavender.** An entirely distinct and beautiful variety; the pale lavender flowers are borne on long graceful racemes. Pkt., 20 cts.; 3 pkts., 50 cts.

290 **HOLLYHOCK. "Sensation."** This new member of the Hollyhock family has monstrous flowers, uniformly double of clear silvery salmon-pink borne on stately stalks. Visitors at our Nurseries when this Hollyhock was in bloom remarked about the unusual and striking color of this beautiful variety which is entirely distinct from any we have ever seen. Pkt., $1.00.

292 **HOLLYHOCK. "Exquisite."** The flowers of this new double Hollyhock are very large and possess the charming feature that every petal is exquisitely curled and fringed. Each white margined petal is marked with a large blotch ranging in color from pink to red, violet and purple, suggesting the markings of the Pelargonium. Mixed Pkt., 25 cts.

295 **LARKSPUR. Farquhar's "Victory."** A striking annual variety of compact branching habit attaining a height of about 18 inches. The plants come into bloom about July and from that time until frost they are covered with bright blue flowers which are of exceptional value for cutting purposes. Pkt., 25 cts.; ⅛ oz., 85 cts.; ¼ oz., $1.50.

300 **LOBELIA. Farquhar's Brilliant.** A distinct and beautiful Lobelia of spreading growth particularly adapted for hanging baskets and window boxes. The flowers are of an intense deep blue with white eye and are produced in great abundance. Pkt. 25 cts.

FARQUHAR'S SHORE AND MOUNTAIN COLLECTION OF FLOWER SEEDS

A fine assortment with quantities sufficient for a large garden, mailed post-paid for $1.50.

For complete description See Page 78

Cosmos, Crested or Anemone-flowered.

302 **LUPINUS polyphyllus. "Six-Hills Scented."** The range of color and fragrance of this strain of hardy lupinus attracted much attention at the Flower Shows in England the past season and received an "*Award of Merit*" from the Royal Horticultural Society. The colors in the mixture run from light to deep blue, also rose and white. Pkt., 25 cts.; 3 pkts., 60 cts.

305 **MARIGOLD French "Meteor."** A charming new tall variety producing handsome double flowers of sulphur-yellow, each petal being margined with deep orange, like the Calendula of the same name. Pkt., 15 cts.; 4 pkts., 50 cts.

310 **NASTURTIUM. Dwarf Fireball.** A new variety with dazzling scarlet flowers and dark green foliage. Very effective for bedding. Oz., $1.00; pkt., 15 cts.

315 **NASTURTIUM. Dwarf, Golden Beauty.** Rich golden-yellow flowers; dark foliage. Oz., $1.00; pkt., 15 cts.

316 **PANSY. Orange King.** A lovely new shade. The lower portion of the flower is of a vivid orange color shading at the centre to a lighter tone, with upper petals of a creamy tint. Pkt., 25 cts.; 3 pkts., 60 cts.

PANSY. WINTER-FLOWERING. This remarkable new race of Pansies comes into flower a month to six weeks earlier than the ordinary strains, and produces mammoth blooms in handsome colorings.

320 **Celestial Queen.** Light blue. Pkt., 25 cts.

325 **Helios.** Golden-yellow. Pkt., 25 cts.

330 **Beauty.** Velvety dark-blue. Pkt., 25 cts.

335 **Snowstorm.** Pure white. Pkt., 25 cts.

340 **POPPY, Shrimp Pink.** Immense double flowers of light pink beautifully fringed. Well adapted for planting in beds or large borders. Pkt., 25 cts.

341 **POPPY. American Legion.** This new poppy of the *Shirley* type shows a striking contrast between its orange-scarlet petals and yellow anthers. Pkt., 25 cts.

342 **POPPY, Shirley, Rose Pink.** Large single flowers with fluted and ruffled petals; very effective in flower beds, borders or on the edge of shrubberies. Pkt., 25 cts.

345 **PRIMULA Malacoides. Prince Albert.** The flowers of this handsome variety are of a beautiful shade of rosy-pink; produced in great abundance. Pkt., 50 cts.

383 **STATICE Suworowi.** (Sea Lavender.) An annual Statice producing handsome clusters of bright rose blooms; particularly desirable for pot-culture or cutting for table decoration. Pkt., 25 cts.

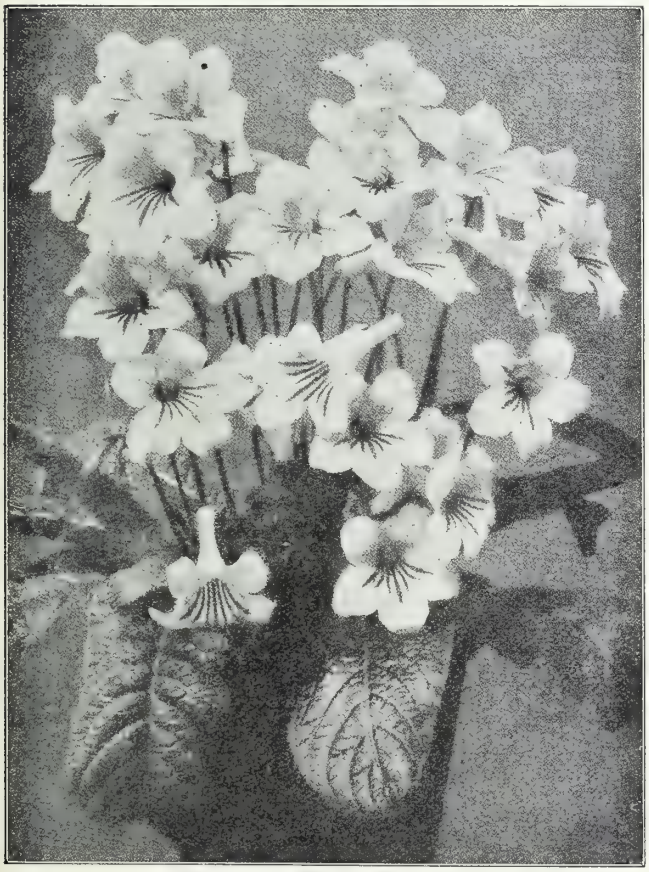

Streptocarpus, Farquhar's Eclipse

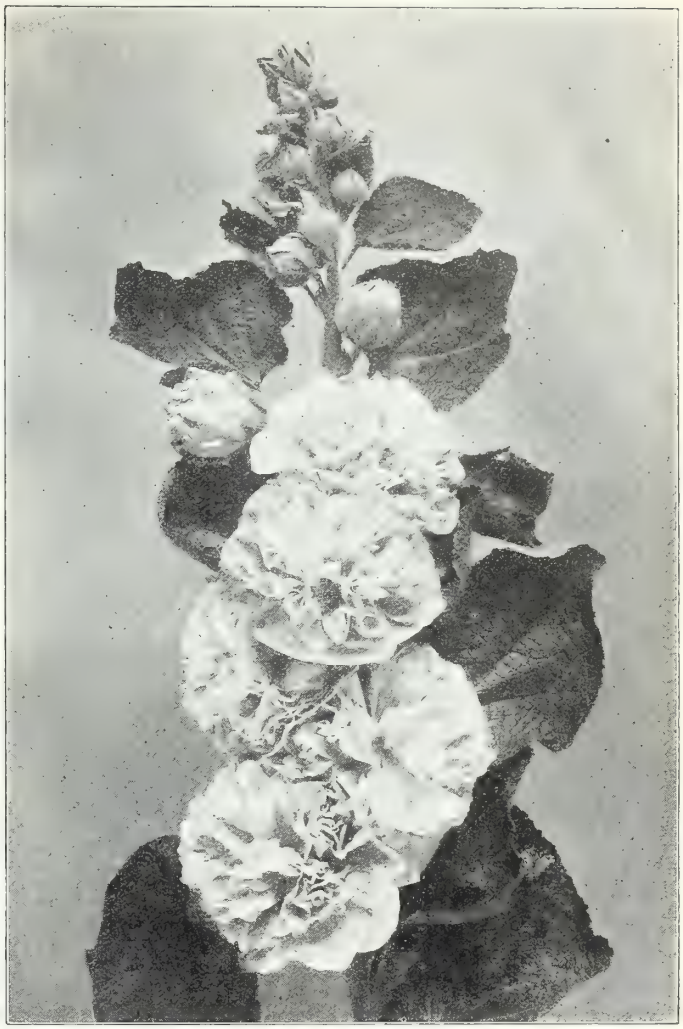

Hollyhock, "Sensation."

384 **STREPTOCARPUS. Farquhar's Eclipse.** A magnificent new strain of free-flowering hybrids with gigantic flowers, the colors ranging from pure white to lavender, purple, violet, pink, rose and red. Very effective when grouped in the conservatory. **Mixed.** $1.00 per pkt.

STREPTOCARPUS. A greatly improved strain producing flowers of enormous size. (*Award of Merit, Holland House.*)

386 **Southgate White.** Pure white.

387 **Southgate Mauve.** Beautiful soft shade.

388 **Southgate Rose Queen.** Light rose-pink.

Each of the above colors, Pkt., 75 cts.

454 **THUNBERGIA Gibsoni.** This new tender climber produces bright orange-cinnabar-red flowers almost double the size of those of the well-known Thunbergia alata. Pkt., 25 cts.

455 **VERBENA hybrida Rose Queen.** Originating from the well known variety "Helen Willmott" this superb new sort bears flowers of a lovely delicate rose, a tint somewhat lighter than that of its parent. Pkt., 25 cts.

456 **ZINNIA, Quilled Mixed.** A beautiful type with curiously quilled petals. This mixture comprises many handsome shades. Pkt., 25 cts.

458 **ZINNIA, Giant Dahlia-flowered Mixed.** A mixture of many beautiful Zinnias that rival the Dahlia in coloring and size. Pkt., 25 cts.

460 **ZINNIA Exquisite.** The flowers of this new Zinnia are very large in size and of a pleasing tyrian-rose color shading to a deep rose in the centre. Very effective in beds and borders. Pkt., 25 cts., 3 pkts., 60 cts.

462 **ZINNIA Oriole.** A new and interesting variety with very large globular flower; color a combination of orange and gold changing slightly as it ages. Pkt., 25 cts.; 3 pkts., 60 cts.

Larkspur, Farquhar's Victory.

NEW GIANT SPENCER SWEET PEAS.

407 **Burpee's Rosalind.** Rosy-carmine, suffused delicate salmon at the base. Pkt., 25 cts.

408 **Burpee's Giant White.** Enormous pure white flowers of perfect form. The plants are vigorous in growth and very floriferous; black seeded. Pkt., 25 cts.

409 **Conquest.** The beautifully waved flowers are deeply edged rich salmon-pink on a white ground. Pkt., 40 cts.

410 **Champagne.** The finest and largest primrose-yellow yet introduced. Pkt., 25 cts.

411 **Crimson King.** Rich deep crimson of largest size; a fine variety. Pkt., 25 cts.

412 **Daffodil.** Claimed by the raiser to be the most yellow variety yet introduced. Pkt., 25 cts.

413 **Elegance.** Soft silvery-pink. Pkt., 25 cts.

424 **Hebe.** Exquisite flowers of bright rose-pink, beautifully waved, and of large size and good substance. Pkt., 25 cts.

426 **Le Madhi.** Large rich purple; flowers of splendid form. Pkt., 40 cts.

429 **Lord Lascelles.** A very fine pure lavender of large size. Pkt., 25 cts.

430 **Lucifer.** A rich shade of salmon-cerise. Pkt., 25 cts.

431 **Mary Rose.** A fascinating shade of rose on a salmon ground. Pkt., 25 cts.

432 **Mignonne.** A delicately softened tone of rose suffused cream. Pkt., 25 cts.

434 **Mascott's Helio.** Lavender tinged with bronze; strong grower. Pkt., 40 cts.

435 **Powerscourt.** The largest flowered and most robust growing lavender sweet pea yet raised. Pkt., 40 cts.

438 **Purple Perfection.** Rich deep purple; vigorous grower. Pkt., 25 cts.

NEW GIANT SPENCER SWEET PEAS.—(*Continued.*)

446 **Royal Cherry.** A free-flowering variety with charming salmon cerise flowers, with an edging of deep rose. Pkt., 25 cts.

447 **Royal Sovereign.** Brilliant orange. The flowers are large and waved. Pkt., 40 cts.

448 **Shamrock.** The large, exquisitely frilled flowers are rosy-mauve in color. Pkt., 25 cts.

449 **Sunset.** Rich soft rose with golden-yellow base. Pkt., 25 cts.

450 **Valentine.** Handsomely waved flowers of a delicate shade of blush-pink. Pkt., 25 cts.

451 **W. J. Unwin.** The raiser claims this to be the finest sweet pea for all purposes. A deep but soft shade of rich salmon-pink on cream ground. Pkt., 40 cts.

453 **Youth.** White with a deep pink edge; very attractive. Pkt., 25 cts.

VEGETABLE SEED SPECIALTIES.

NEW POLE BEAN, "Fillbasket." A new green podded Pole Bean. The pods are very thick and fleshy and are produced in large clusters; it is almost stringless, of fine quality and very tender. Pkt., 25 cts.; pint, $1.00.

CELERY, "Solid White." A popular white variety. Stems are solid, crisp and of a sweet, nutty flavor; fine for late keeping. Pkt., 25 cts.; ounce, $1.50.

MELON. Cotting's Hybrid. (*Greenhouse Melon.*) This valuable new introduction is oval-shaped; has attractive orange flesh, and its handsome green skin changes to orange when ripe. The flavor is delicious and the fruits are remarkably free-setting. *First-class Certificate of Merit* from the Mass. Horticultural Society, and also at Manchester, Mass. Pkt., $1.00.

LETTUCE, Commodore Nutt. A compact cabbage type lettuce highly prized for salads. Its deep green leaves are crisp and tender, and of matchless flavor. Pkt., 25 cts.; oz., $1.00.

PEA, Laxton's Progress. A new early dwarf Pea much earlier than Laxtonian or any other Pea of its class. It is a fully wrinkled marrow, averaging 9 to 10 delicious peas to the pod. The peas are deep green in color and of fine flavor. Height, 18 in. Pint, 85 cts.; qt., $1.50.

Sweet Pea, Royal Sovereign.

FARQUHAR'S RELIABLE VEGETABLE SEEDS.

ARTICHOKE. *Alcachofa,* (SP.)

Culture. Sow seeds in April or May, and when large enough, transplant in rows 4 feet apart and 2 feet in the rows. They yield the second year, and require protection during Winter by earthing up and mulching. In the Northern States it is better to treat this plant as an annual, sowing seeds under glass early in February and keeping the seedlings growing vigorously until May, when they should be set out in rich soil, when they will produce fine heads the first season.

Large Globe, or Paris. The best of all Artichokes. Pkt., 25 cts.; oz., $1.50

Large Green Globe. ... ... Pkt., 20 cts.; oz., $1.00

Plants of Globe Artichoke. May delivery. Per doz., $3.00

Jerusalem Artichoke. (*Helianthus tuberosus.*) Cultivated for its edible tubers. ... ... Tubers, qt., 40 cts.; peck, $2.50

Artichoke Large Globe or Paris

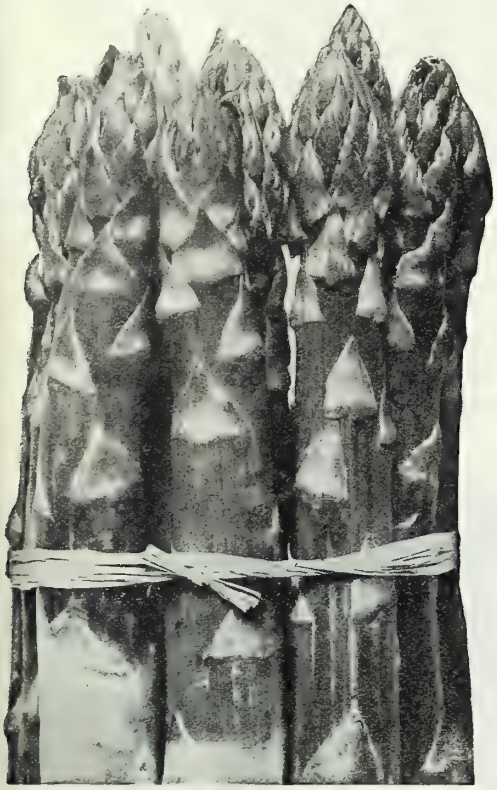

Argenteuil Asparagus.

Farquhar's Evergreen Lawn Grass

See page 37

ASPARAGUS. *Esparrago,* (SP.)

Culture. Sow the seeds thinly in drills one foot apart and one inch deep. The permanent bed should be trenched very deeply, and well manured with rich, thoroughly decayed manure. Wide drills should then be made, 3 feet apart, and deep enough to admit of the top of the plants being covered 6 inches. Set the plants, one or two years old, 12 inches apart in the rows, carefully spreading out and separating the roots. For the sake of convenience one drill should be made at a time, and the planting and covering completed before another is commenced. In November the plants should have their annual top dressing of manure after the stalks have been cleared away. The dressing should be forked in as soon as the ground can be worked in Spring, and the bed neatly raked. *One ounce of seed sows* 60 *feet of drill;* 5 *pounds sow one acre.*

Martha Washington. One of the finest varieties in cultivation; stalks large, *dark green* in color, and of fine flavor. Pkt., 25 cts.; oz., $1.50

Argenteuil. Popular French variety. Pkt., 15 cts.; oz., 30 cts.; ¼ lb., $1.00

Conover's Colossal. Large and prolific. Pkt., 10 cts.; oz., 15 cts.; ¼ lb., 35 cts.

Reading Giant. Large, succulent stalks. Pkt., 10 cts.; oz., 25 cts.; ¼ lb., 75 cts.

ASPARAGUS ROOTS.

Asparagus roots can be supplied from November 1st to May 1st.

	100	1000
Argenteuil. 2 years.	$2.00	$18.00
Martha Washington. 2 years.	3.50	
Conover's Colossal. 2 years.	2.00	18.00
Reading Giant. 2 years.	2.50	24.00

BROCCOLI. *Broculi,* (SP.)

This vegetable resembles the Cauliflower, but is hardier.

White Cape. Heads, white, close and compact; a standard sort. Pkt., 15 cts.; oz., $1.00

Italian Purple Sprouting. An early maturing variety yielding a profusion of purple sprouts of delicious flavor Pkt., 25 cts.

BRUSSELS SPROUTS. *Col de Bruselas,* (SP.)

Culture. Sow the seeds under glass during April and transplant to a cold frame when large enough to handle. They may be transferred to the garden in June and cultivated like Cabbage. When the plants become crowded cut off some of the lower leaves so that they may develop. They will be ready for use in Autumn after the early frosts. *One ounce of seed produces about* 1500 *plants.*

Farquhar's Ideal. Sprouts of large size, solid and of delicious flavor. ... ... Pkt., 25 cts.; oz., $1.00

Farquhar's Matchless. The surest strain, producing large, solid sprouts ... ... Pkt., 15 cts.; oz., 60 cts.; ¼ lb., $2.00

Aigburth. Compact heads, very productive. Pkt., 10 cts.; oz., 35 cts.; ¼ lb., $1.25

Scrymger's Giant. ... Pkt., 10 cts.; oz., 50 cts.; ¼ lb., $1.50

Farquhar's Matchless Brussels Sprouts

BEANS, DWARF OR BUSH. *Frigolis,* (Sp.)

Packets of all varieties of beans at 15 cents each; postpaid. If pints or quarts of Beans are wanted by Parcel Post, add postage at zone rates. Mailing weight, 2 lbs. per quart.

Culture. Beans succeed well in almost any well-worked soil. Plant about May 15th or when the weather has become warm, in drills 2 to 3 feet apart, covering the seeds about 2 inches. Keep the soil between the rows well cultivated. For succession plant every two weeks until August. *One quart of seed is sufficient for* 100 *feet of drill, two bushels for one acre in drills.*

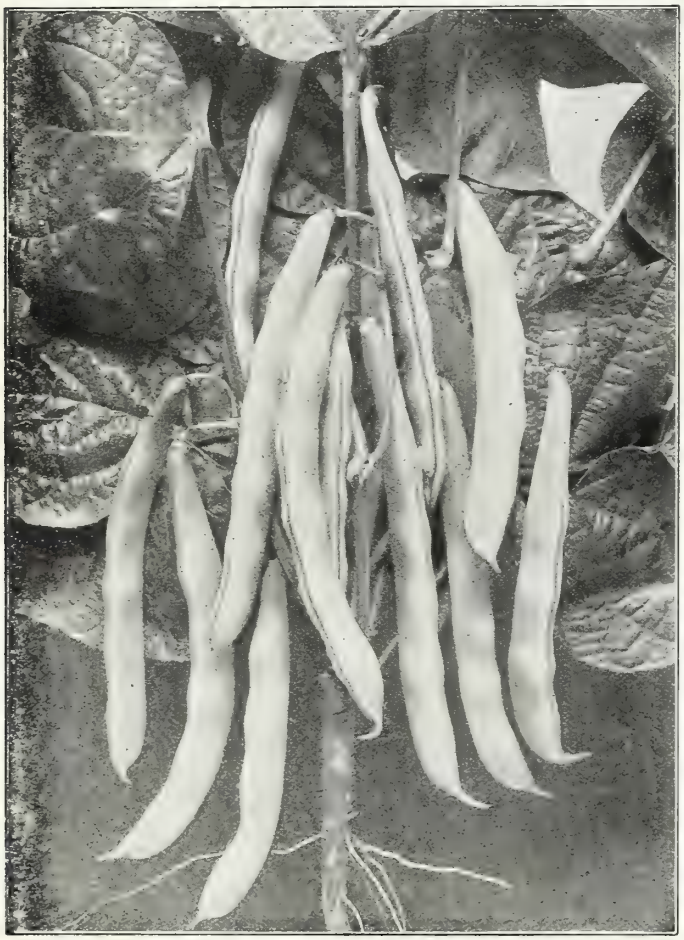

Bean, Farquhar's Rustless Golden Wax.

WAX-PODDED VARIETIES.

Farquhar's Rustless Golden Wax. A strong growing, remarkably productive variety, throwing out long tendrils, but not running. The pods are flat; very tender and entirely stringless. Pt., 40 cts.; qt., 75 cts.; 4 qts., $2.75

Improved Golden Wax. A most valuable sort, which has proved remarkably free from spot or rust. It is early, a hardy and robust grower, productive and tender. Pods nearly straight and flat. Pt., 35 cts.; qt., 65 cts.; 4 qts., $2.25

Wardwell's Kidney Wax. Very long, tender flat pods; straight and very handsome. Pt., 40 cts.; qt., 75 cts.; 4 qts., $2.75

Sure Crop Stringless Wax. Very productive variety producing long pods nearly round, attractive in color and remain a long time in condition for snaps. Pt., 40 cts.; qt., 75 cts.; 4 qts., $2.75

WAX-PODDED VARIETIES.—*Continued.*

Farquhar's Stringless White Wax. A large, white seeded variety, of strong growth, remarkably free from string and very tender. Pt., 45 cts.; qt., 85 cts.

New Kidney Wax. An early vigorous variety, bearing a great profusion of long and extremely succulent pods. Pt., 45 cts.; qt., 85 cts.; 4 qts., $3.00

The Hodson Wax. Late variety of excellent quality, bearing enormous quantities of tender fleshy pods of a creamy-yellow color. The plant is of vigorous growth and extremely productive. The pods of this variety often measure 7 to 8 inches in length, and are remarkably free from spot or rust. Pt., 35 cts.; qt., 60 cts.; 4 qts., $2.25.

Pencil Pod Black Wax. Very productive; pods round, 6 to 7 inches long and of a light golden-yellow color. Pt., 40 cts.; qt., 75 cts.; 4 qts., $2.75.

Davis' Kidney Wax. Large flat waxy pods; a good market variety. Pt., 40 cts., qt., 70 cts.; 4 qts., $2.50

Bean, New Kidney Wax

BEANS, DWARF.

GREEN-PODDED

Farquhar's Plentiful. An extremely early variety, bearing an abundant crop of long succulent and stringless pods. For forcing in the greenhouse during Winter it is one of the best. Pt., 75 cts., qt., $1.50.

Triumph of the Frames. (*Imported.*) The earliest of the French forcing varieties, producing a heavy crop of long, finely-shaped pods, flesh thick and very tender when young. This variety can also be used as a Shell Bean, when very small beans are desired. Pt., 75 cts.; qt., $1.50.

Masterpiece. The plant is of robust growth and the long pods are straight, handsome and tender. Valuable for forcing. Pt., 90 cts.; qt., $1.50.

Bountiful, or Improved Six Weeks. One of the best early flat-podded sorts, perfectly stringless, very tender, and a prolific bearer. A fine sort for late sowings. Pt., 35 cts.; qt., 65 cts.; 4 qts., $2.25.

Stringless Green Pod. One of the earliest varieties, pods round, quite stringless, very crisp and tender. Pt., 35 cts.; qt., 65 cts.; 4 qts., $2.25.

Giant Stringless Valentine. Very early and stringless round pods, very thick and tender. Pt., 35 cts.; qt., 65 cts.; 4 qts., $2.25.

Black Valentine. Matures very early. Pods long, round, straight and of excellent quality. Pt., 40 cts.; qt., 70 cts.; 4 qts., $2.50.

Full Measure. A desirable variety; plants very productive; pods long, very tender and brittle. Pt., 35 cts.; qt., 65 cts.; 4 qts., $2.50.

Hodson Green Pod. A distinct type of excellent quality, maturing about ten days later than the early sorts; pods round and very tender; productive. Pt., 35 cts.; qt., 60 cts.; 4 qts., $2.25.

Early Valentine. A large round-podded sort, erect, strong-growing vines, pods curved, quite fleshy and tender. A good variety for successive sowings. Pt., 35 cts.; qt., 60 cts.; 4 qts., $2.25.

Refugee. (*Thousand to one*). A popular variety for late planting, with large, handsome, tender pods, very productive. Pt., 35 cts.; qt., 60 cts.; 4 qts., $2.25.

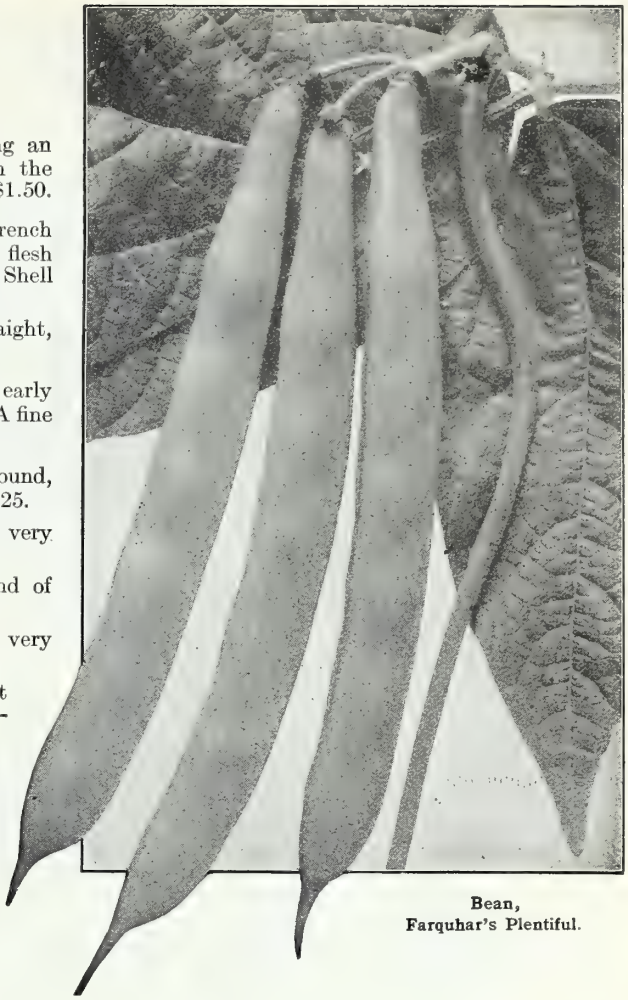

Bean, Farquhar's Plentiful.

Bean, Bountiful or Improved Six Weeks.

Wonder of France. (*Imported.*) (*Flageolet Vert.*) A valuable French variety, with long, tender pods of a bright green color, very early and prolific. Pt., 65 cts.; qt., $1.25.

DWARF STRING OR SHELL BEANS.

Dwarf Horticultural. One of the best Shell Beans; pods long and heavily splashed with crimson, very productive. Pt., 40 cts.; qt., 75 cts.; 4 qts., $2.75.

French's Dwarf Horticultural. A fine form of the *Dwarf Horticultural*, producing long pods, beautifully splashed with bright crimson. The plants are of bushy growth with a tendency to send out runners. Pt., 45 cts.; qt., 85 cts.; 4 qts., $3.25.

Low's Early Champion. Pods large, flat and stringless; can be used as a Snap Bean when young, and an excellent Shell Bean when full grown. Pt., 35 cts.; qt., 60 cts.; 4 qts., $2.25.

Improved Goddard. A long flat-podded variety, used as a Snap Bean when young and as a Shell Bean when fully developed; beautifully striped and splashed with bright crimson. Pt., 35 cts.; qt., 60 cts.; 4 qts., $2.25.

Improved Yellow Eye. One of the best sorts for baking; extremely productive, and of superior quality. Pt., 25 cts.; qt., 40 cts.; 4 qts., $1.50.

Prolific Tree. (*Pea-Bean.*) A most productive small white baking variety, of superior quality. Pt., 25 cts.; qt., 40 cts.; 4 qts., $1.50.

Red Kidney. Popular baking bean. Pt., 35 cts.; qt., 60 cts.; 4 qts., $2.25.

BEANS, ENGLISH.

Plant 4 inches deep as early in the Spring as the ground can be worked. The rows should be 3 feet apart, and the seed set 4 inches apart in the rows.

Broad Windsor. The best variety; very hardy; height, 3 ft. Pt., 50 cts.; qt., 90 cts.

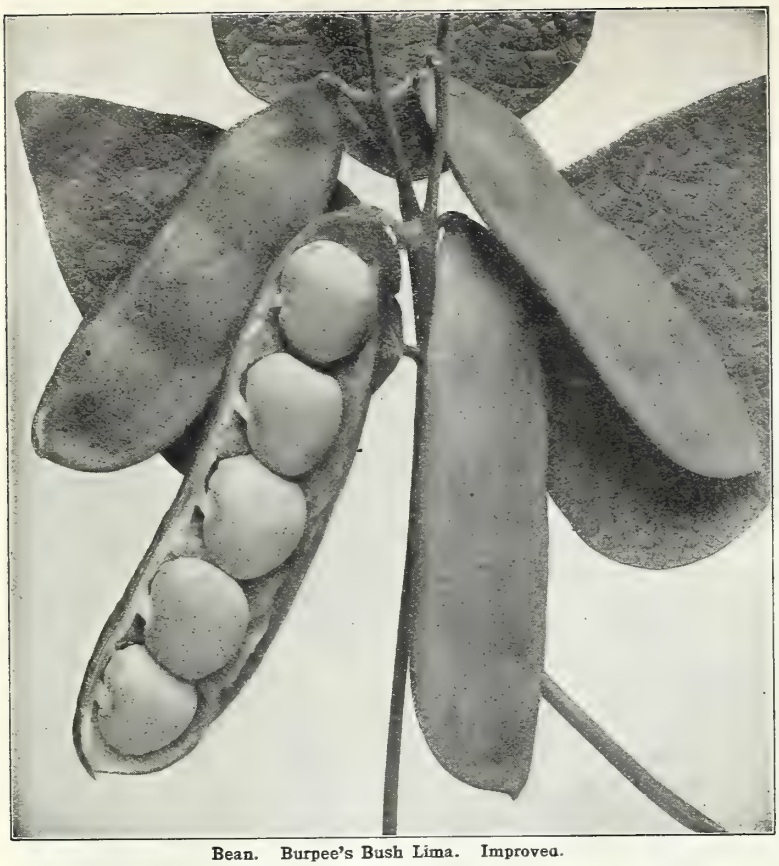

Bean. Burpee's Bush Lima. Improved.

LIMA BEANS.

Pole Lima Beans are usually grown in hills 4 feet apart each way, 5 or 6 plants to each hill. The Dwarf varieties may be planted in rows 4 feet apart and 6 inches distant in the row. Sow in a light sandy soil, with warm exposure.

DWARF VARIETIES.

Burpee's Bush Lima. Improved. A bush form of the true large White Lima. Plants uniformly dwarf and enormously productive. Pods large, containing 4 to 6 large thick beans of superior quality.
Pt., 45 cts.; qt., 85 cts.; 4 qts., $3.00

Fordhook Bush Lima. A greatly improved form of the *Kumerle Lima* producing large handsome pods, each containing 4 to 5 beans which retain their flavor throughout the season. The plants are of upright growth and very productive.
Pt., 45 cts.; qt., 85 cts.; 4 qts., $3.00.

Henderson's Bush Lima. A dwarf form of the Sieva Lima, valuable for its earliness. Pods short, containing 2 to 4 beans of excellent quality. Vines continue to grow and set pods until frost. Pt., 40 cts.; qt., 75 cts.; 4 qts., $2.75

Dreer's Bush Lima, or Kumerle. An excellent large-seeded variety. Pods thick and large, each containing 3 to 5 thick beans of the best quality. Pt., 40 cts.; qt., 75 cts.

POLE VARIETIES.

Early Leviathan Pole Lima. The earliest large pole Lima with long, broad pods, containing 5 to 6 beans of unexcelled quality, remarkably productive.
Pt., 40 cts.; qt., 75 cts.; 4 qts., $2.75

King of the Garden Pole Lima. A vigorous and productive sort, pods very long, each containing 5 to 6 large beans of delicious flavor. Pt., 45 cts.; qt., 85 cts.; 4 qts., $3.25

Carpinteria. A very productive variety producing large, tender beans, which retain their green color.
Pt. 40 cts.; qt., 75 cts.; 4 qts., $2.75.

Sieva, or Small Pole Lima. A popular small-seeded variety; vigorous grower; pods short; very productive.
Pt., 40 cts.; qt., 75 cts.; 4 qts., $2.75.

Dreer's Improved, or Challenger Pole Lima. The vines of this variety are vigorous and productive, the pods thick, of excellent quality. Pt., 35 cts.; qt., 60 cts.; 4 qts., $2.25.

POLE BEANS.

GREEN-PODDED VARIETIES.

Farquhar's Worcester Pole. A very early and remarkably productive form of Horticultural Pole Bean. The long pods are highly colored, being beautifully striped and splashed with bright crimson. One of the best Shell Beans.
Pt., 45 cts.; qt., 85 cts.; 4 qts., $3.00.

Improved Kentucky Wonder, or Old Homestead. A valuable green podded variety. The pods, hanging in clusters, are large, entirely stringless and tender.
Pt., 40 cts.; qt., 75 cts.; 4 qts., $2.75.

Farquhar's Abundance. A remarkable climbing variety, producing many clusters of fleshy pods almost stringless, which are long, tender and delicious. The plants continue to bear for a long period.
Pt., 40 cts.; qt., 75 cts.

Scarlet Runner. A popular variety, for ornamental as well as culinary purposes, with large green pods. Very productive. Pt., 40 cts.; qt., 75 cts.

WAX-PODDED VARIETIES.

Farquhar's Everbearing. Very early and a continuous cropper; long tender pods borne in large clusters. Pt., 75 cts.; qt., $1.50.

Kentucky Wonder Wax. An extremely prolific variety bearing large golden-yellow pods, stringless and tender. Pt., 50 cts.; qt., 90 cts.; 4 qts., $3.50.

Mont d'Or, or Golden Butter. Long fleshy pods produced in clusters; tender. Pt., 75 cts.; qt., $1.50.

Golden Cluster. An early and beautiful sort, producing an abundance of bright golden-yellow pods which are fleshy and tender. Pt. 45 cts.; qt., 85 cts.; 4 qts., $3.00.

Indian Chief, or Wax. An excellent variety, with long white fleshy pods, quite stringless and tender.
(*Crop failed.*)

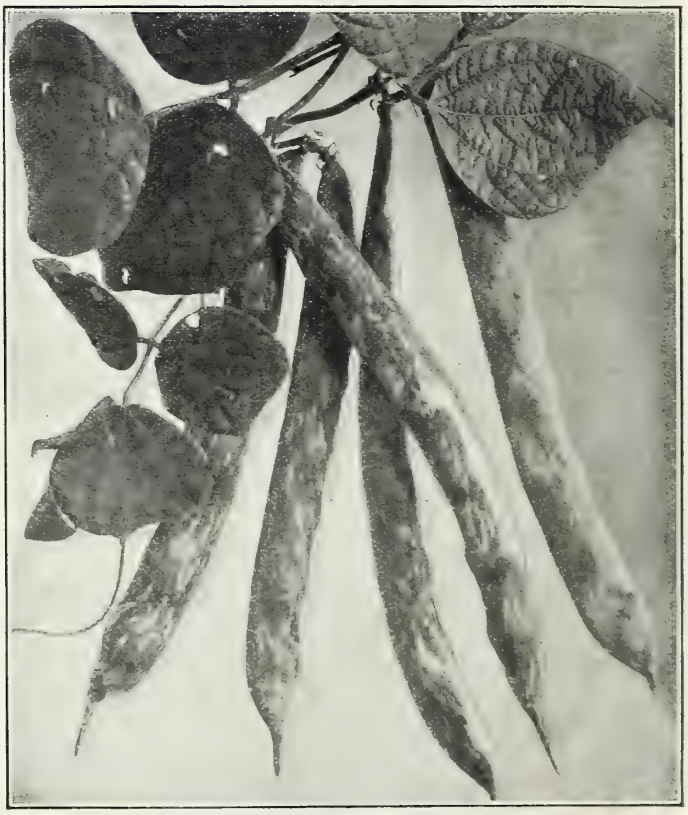

Farquhar's Worcester Pole Bean.

Packets of all Varieties of Pole and Lima Beans, 15 cents each, Postpaid.

Beet Crosby's Egyptian, Selected.

BEET. *Remolacha,* (Sp.)

A sowing for early supply should be made as soon as the ground can be worked in Spring. For main crop, sow early in May, and for Winter beets, from the first to the third week in June. Sow in drills 15 inches apart, and cover the seed one inch. Thin out the plants to 6 inches apart. The soil should be deeply manured and well cultivated. *One ounce of seed to* 50 *feet of drill;* 6 *pounds to one acre.*

Crosby's Egyptian, Selected. For an early crop the value of this handsome Beet is generally recognized, the roots running very uniform in size and shape; color a rich red, very sweet. Our stock of this variety is obtained direct from the originator. Pkt., 15 cts.; oz., 60 cts.; ¼ lb., $2.00; lb., $7.50.

Crosby's Egyptian. One of the best sorts for early planting. Very smooth, with small top; color deep crimson; sweet and tender. Pkt., 10 cts.; oz., 30 cts.; ¼ lb., 75 cts.; lb., $2.50.

Farquhar's Mid-Summer. One of the finest Beets. It is very uniform in size and shape. The flesh is of dark crimson color, fine grained, and of delicious sweet flavor. Pkt., 10 cts.; oz., 35 cts.; ¼ lb., $1.00; lb., $3.50

Detroit Dark Red Turnip. A superior sort for medium and late planting. Top small, upright growing; color of skin, dark blood-red; flesh deep crimson, tender and very sweet. Pkt., 10 cts.; oz. 25 cts.; ¼ lb., 75 cts.; lb., $2.00

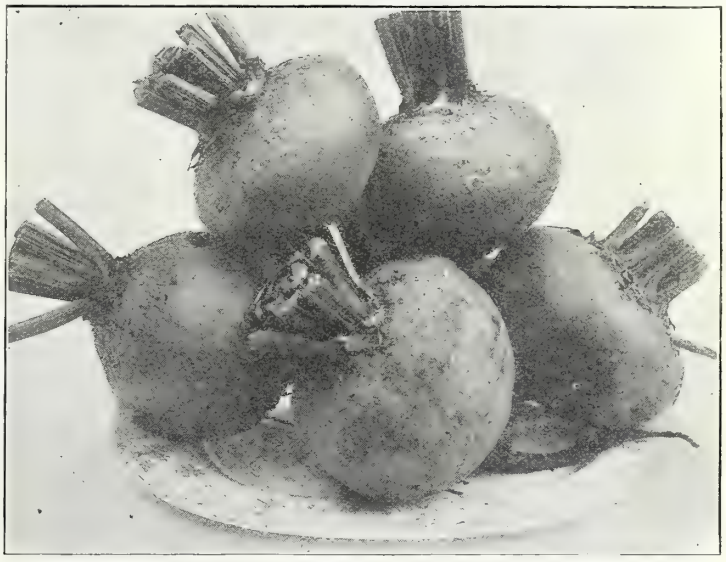

Beet Crimson Globe.

Improved Early Egyptian. A remarkably smooth turnip-shaped variety, with small top and small tap root; flesh fine-grained and of a rich crimson color, tender and delicious. Pkt., 10 cts.; oz., 20 cts.; ¼ lb., 60 cts.; lb., $2.00.

Edmand's Early Blood Turnip, Selected. An improved strain and one of the best for main and late crops. The roots are of medium size, symmetrical in form, very smooth and of dark red color. Excellent keeper. Pkt., 15 cts.; oz. 40 cts.; ¼ lb., $1.50; lb., $5.00.

Edmand's Early Blood Turnip. Tops small; roots dark red; flesh fine grained, of rich crimson color; crisp, tender. Pkt., 10 cts.; oz., 25 cts.; ¼ lb., 75 cts.; lb., $2.00.

Crimson Globe. A splendid variety of medium size, very handsome, with small top and small tap root; flesh deep crimson, tender and delicious. Pkt., 10 cts.; oz., 25 cts.; ¼ lb., 85 cts.; lb., $2.50.

Early Eclipse. Pkt., 10 cts.; oz., 20 cts.; ¼ lb., 60 cts.; lb., $1.50.

Farquhar's Mid-Summer Beet.

Dewing's Early Blood Turnip. Pkt., 10 cts.; oz., 20 cts.; ¼ lb., 60 cts.; lb., $1.50.

Long Smooth Blood. Pkt., 10 cts.; oz., 20 cts.; ¼ lb., 60 cts.; lb., $2.00

Perpetual Spinach. A valuable variety, producing a continuous supply of bright green leaves, used in the same manner as Spinach. Pkt., 10 cts.; oz., 20 cts.; ¼ lb., 60 cts.; lb., $1.75.

Swiss Chard. This type of Beet is grown exclusively for its foliage The midribs are silvery-white, thick and succulent and are cooked and served like asparagus The young leaves are dressed and boiled like spinach. Pkt., 10 cts.; oz., 25 cts.; ¼ lb., 75 cts.

Swiss Chard Lucullus. A tall growing variety with crumpled leaves and thick succulent stems. Pkt., 10 cts.; oz., 30 cts.; ¼ lb., $1.00.

Beet for Greens. The leaves, cut when young, make delicious greens. Pkt., 10 cts.; oz., 15 cts.; ¼ lb., 40 cts.; lb., $1.00.

Mangel Wurzels and Sugar Beets, see page 46.

Beet Swiss Chard

CABBAGE. *Berza,* (Sp.)

Culture. For very early use sow in January or February in hot-beds, prick out when the plants are strong enough into other hot-beds, or sow in hot beds in March. Transplant to the open ground when danger from killing frosts has passed, in rows 2 feet apart and 18 inches from plant to plant. For succession sow in the open ground the last of March or early in April. The Autumn and Winter varieties may be sown in April or early in May in shallow drills 3 or 4 inches apart; transplant early in July, making the rows about 2½ feet apart, and setting the plants 2 feet apart in the rows. Cabbage succeeds best in a fresh, rich soil, well manured and deeply dug or ploughed. *One ounce of seed produces about 3,500 plants.*

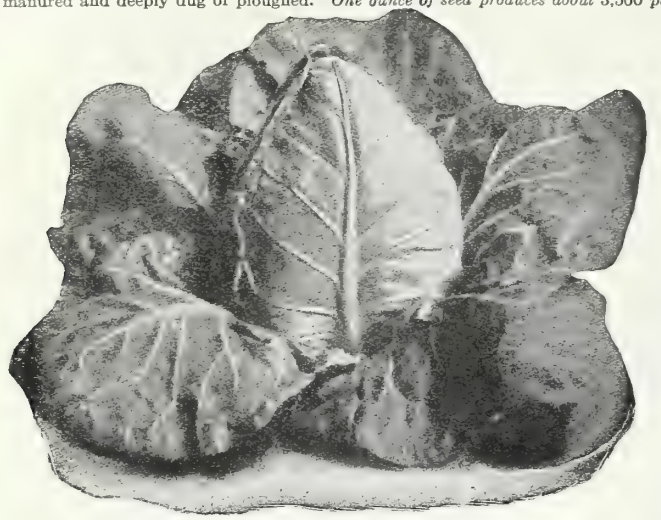

Farquhar's Selected Early Jersey Wakefield.

Danish Round Head.

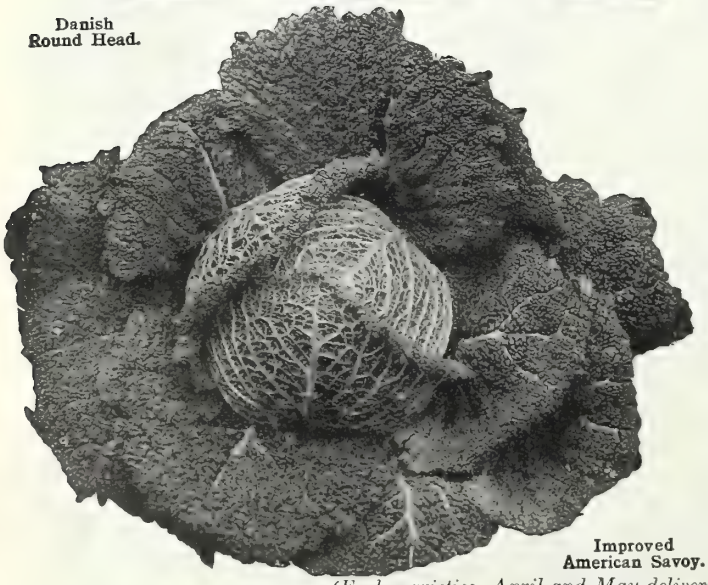

Improved American Savoy.

CHINESE Wong Bok. This is the famous Chinese Celery Cabbage. It has wide midribs at the base and merges into crisp tender leaves at the top, the whole being very compact and heavy. It blanches to almost clear white. The culture for Wong Bok is the same as for late cabbage. When well grown the plants should be blanched by tying loosely with burlap. Pkt., 10 cts.; oz., 60 cts.

Early Spring. A round, flat-headed, extra early variety, coming in with the *Wakefield.* The heads are uniform and solid, even when quite young. Pkt., 10 cts.; oz., 35 cts.

Farquhar's Early Jersey Wakefield, Selected. The plants are dwarf and compact and produce uniform conical heads of fine quality; very early. Pkt., 20 cts.; oz., $1.00

Early Jersey Wakefield. The leading early sort; pyramidal shaped heads; very solid. ... Pkt., 10 cts.; oz., 35 cts.

Copenhagen Market. A new early ball-shaped Cabbage of excellent quality, with very solid heads of uniform size and all maturing at the same time. The average weight is about ten pounds each. ... ... Pkt., 15 cts.; oz., 50 cts.

Early Summer. The best second early sort; large and solid heads. Pkt., 10 cts.; oz., 35 cts.

Glory of Enkhuizen. Large early ball-shaped heads, very solid and of fine quality. ... ... Pkt., 10 cts.; oz., 40 cts.

Danish Ballhead. The favorite Winter cabbage. One of the hardiest cabbages in cultivation, and endures both frost and drought that would destroy other varieties. The hardest heading cabbage we know of and of the very best quality. Pkt., 10 cts.; oz., 50 cts.

Danish Round Head. A short-stemmed type of the Danish Ballhead, maturing earlier than that variety and producing globular heads of great solidity and excellent quality; one of the best Winter sorts. ... ... Pkt., 10 cts.; oz., 50 cts.

Warren's Stone-Mason, Selected. We have a superior strain of this excellent Winter sort. Large and round, very solid and a splendid keeper. ... ... Pkt., 15 cts.; oz., 90 cts.

Warren's Stone-Mason. The plants are of sturdy growth, with large solid heads ... ... Pkt., 10 cts.; oz., 40 cts.

All Seasons. ... ... Pkt., 10 cts.; oz., 35 cts.

Succession. ... ... Pkt., 10 cts.; oz., 35 cts.

Improved American Savoy. Finely crumpled, solid, round heads; fine flavor. ... ... Pkt., 10 cts.; oz., 50 cts.

Drumhead Curled Savoy. The largest of the Savoys; fine keeper. ... ... Pkt., 10 cts.; oz., 35 cts.

Danish Stonehead. Produces ball-shaped heads of deep red; very solid. ... ... Pkt., 10 cts.; oz., 35 cts.

Early Dark Red Dutch. Remarkably solid; beautiful dark color; fine texture. ... ... Pkt., 10 cts.; oz., 35 cts.

Dark Red Drumhead. Heads very dark red, round and solid; choice stock. ... ... Pkt., 10 cts.; oz., 60 cts.

CABBAGE PLANTS { *Early varieties, April and May delivery,* **Early Jersey Wakefield, Copenhagen Market,** 30 cts. per doz.; $1.50 per 100; $12.00 per 1000. *Winter Varieties, June and July delivery,* **Improved American Savoy, Danish Ballhead, Warren's Stone-Mason,** 25 cts. per doz.; $1.00 per 100; $8.00 per 1000.

CARROT. *Zonahoria,* (Sp.)

Culture. Sow from April to June in drills one foot apart, covering the seed half an inch. Thin out the plants from 3 to 5 inches apart, according to the variety. Keep the soil well cultivated, as the young plants are easily ruined by weeds or neglect, and drought is to be especially avoided. *One ounce of seed is sufficient for* 100 *feet of drill;* 4 *lbs. for an acre.*

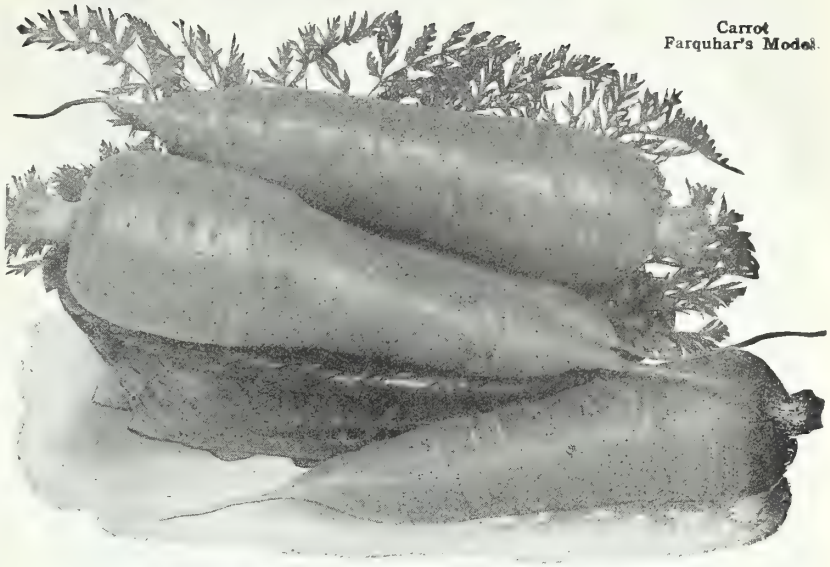

Carrot Farquhar's Model.

Farquhar's Parisian Forcing. The earliest Carrot in cultivation and one of the most suitable for forcing where small roots are desired. The roots are globe shaped and very mild in flavor.
Pkt., 15 cts.; oz., 60 cts.

Earliest Scarlet French Forcing. Small roundish roots, very early, valuable for forcing.
Pkt., 15 cts.; oz., 40 cts.; ¼ lb., $1.25

Farquhar's Forcing. A handsome half-long Carrot of deep orange-red color, almost coreless; very desirable for forcing.
Pkt., 10 cts.; oz., 50 cts.; ¼ lb., $1.50

Farquhar's Intermediate. The best intermediate variety tapering to a point, small core, and of fine flavor.
Pkt., 10 cts.; oz., 30 cts.; ¼ lb., $1.00

Farquhar's Model. Half long, stump-rooted; fine-grained; small core.
Pkt., 10 cts.; oz., 35 cts.; ¼ lb., $1.25

Danvers Half-Long. Farquhar's Improved. An improved strain of well-known Danvers Carrot. It grows to a large size, has a full crown, is very smooth, with very little core and small tap root and is of the finest quality. The color is a rich orange-red.
Pkt., 15 cts.; oz., $1.00; ¼ lb., $3.50

Carrot. Farquhar's Improved Danvers.

Carrot Farquhar's Parisian Forcing.

CARROT.—*Continued.*

Danvers Half-Long. Best main crop variety; fine form and color; half-long with small tap-root; productive and keeps well. Pkt., 10 cts.; oz., 25 cts.; ¼ lb., 75 cts.

Early Scarlet Horn. Tender and of delicate flavor. Pkt., 10 cts.; oz., 25 cts.; ¼ lb., 75 cts.

Chantenay. One of the best table varieties. Pkt., 10 cts.; oz., 30 cts.; ¼ lb., $1.00.

Guerande, or Ox Heart. Pkt., 10 cts.; oz., 25 cts.; ¼ lb., 75 cts.; lb., $2.00.

Improved Long Orange. Enormous yielder; splendid for stock. Pkt., 10 cts.; oz., 20 cts.; ¼ lb., 60 cts.; lb., $2.00.

White Belgian. Large, long-rooted variety; valuable for stock. Pkt., 5 cts.; oz., 15 cts.; ¼ lb., 40 cts.; lb., $1.25.

CARDOON.

Culture. Sow in the open ground in May, in drills 3 feet apart and thin out the young plants to 1½ feet in the row. In the Autumn the plants must be blanched like celery to make the stalks edible. When the plants are mature the leaves are tied together, and wrapped in straw for about a month. The midribs are cooked similar to asparagus.

Large, Smooth, Solid. ... ... Pkt., 10 cts.; oz., 35 cts.; ¼ lb., $1.25
Puvis, or Artichoke-Leaved. Tender and delicious. Pkt., 15 cts.; oz., 50 cts.

CHERVIL. *Perifollo,* (Sp.)

Curled. The young leaves are used for seasoning soups and for flavoring salads.
Pkt., 10 cts.; oz., 35 cts.

Corn Salad.

Large-leaved Fetticus or "Lamb's Lettuce." Hardy salad plant for Fall, Winter or Spring use, with edible leaves which are used as a substitute for Lettuce.

Pkt., 10 cts.; oz., 30 cts.; ¼ lb., $1.00.

Corn Salad.

Farquhar's Earliest Dwarf Erfurt Cauliflower.

CAULIFLOWER.

Coliflor, (Sp.)

Cauliflower succeeds well in any soil where Cabbages will grow. It delights in a rich soil and abundance of water. By sowing the early varieties in a hot-bed in February or March, fine heads can be obtained in May or June. For a later supply sow seeds in a prepared bed in May, choosing a cool, moist place. When large enough, transplant, making the rows about 2½ feet apart and 18 inches between the plants. Transplanting should be done in moist weather. *One ounce of seed produces about 3,000 plants.*

Farquhar's Earliest Dwarf Erfurt.

This strain is grown especially for us by the most reliable grower in Northern Europe, where the finest Cauliflower is produced; and we believe there is nothing finer offered. This strain is short-stemmed, small-leaved, with large, finely grained heads, and with reasonable care every plant should produce a fine head. First size pkt., 50 cts.; second size pkt., 25 cts.; ¼ oz., $1.75; oz., $6.00.

Kronk's Perfection Dwarf Erfurt. A very early, carefully selected strain with large, solid and beautiful heads; one of the most reliable croppers. Pkt., 25 cts.; ¼ oz., $1.50; oz., $5.00.

Erfurt Earliest Dwarf. A very early, reliable sort, producing large, white heads; plants are low, with small leaves. Pkt., 25 cts.; ¼ oz., $1.50; oz., $5.00.

Early Snowball. Of dwarf habit; heads white and solid, largely grown for early crops. Pkt., 25 cts.; ¼ oz., $1.50; oz., $5.00.

Danish Giant. Large, white, solid heads, with large leaves, keeps well in hot and dry weather; about ten days later than our Earliest Dwarf Erfurt. Pkt., 25 cts.; ¼ oz., $1.50; oz., $5.00.

Autumn Giant. A remarkably strong growing, late sort; taking longer to mature than other kinds and in consequence should be planted not later than May. Pkt., 15 cts.; ¼ oz., 35 cts.; oz., $1.00.

Cauliflower Plants. *Delivery May to July.*

Farquhar's Earliest Dwarf Erfurt. Doz., 30 cts.; per 100, $1.75; per 1,000, $12.00.

CHICORY. *Cichorée*, (Fr.)

This is a vegetable grown extensively in Europe for Winter salads, but can now be found in the markets of all the large cities in this country.

Culture. Sow in rich soil during May or June in rows 15 inches apart, and thin to 9 inches in the rows. In late Autumn lift the roots and trim off the leaves about ½ inch from the crown, then store in a cellar, covering them with one foot of soil. Take the roots as required for forcing and plant thickly in a deep box and blanch in perfect darkness. These blanched tops constitute the salad.

Common. (*Barbe de Capucin.*) Pkt., 10 cts.; oz., 25 cts.; ¼ lb., 75 cts.

Large Rooted. Used as a substitute or to mix with coffee. Pkt., 10 cts.; oz., 25 cts.; ¼ lb., 75 cts.

Witloof. (*Brussels Chicory.*) One of the finest Winter salads grown. Pkt., 10 cts.; oz., 40 cts.; ¼ lb., $1.25.

Farquhar's Carmine Striped. This new Chicory, like the preceding, is of delicious quality. The leaves when blanched are creamy white, striped with bright carmine and in effect are charming, whether served alone or in combination with other salad vegetables. Pkt., 15 cts.; oz., 50 cts.

CHIVES.

Grown for their tops, which are used wherever the flavor of onion is required. Perfectly hardy, and should be in every garden.

Chives, Seeds. Pkt., 20 cts.; oz., 75 cts.

Chives, Roots. Per bunch, 20 cts.; 12 bunches, $2.00. By mail, add 10 cents each extra.

CRESS OR PEPPERGRASS.

Burro o Mastuerzo, (Sp.)

Invaluable for salads and garnishing.

Extra Curled. Excellent for salads; sow in shallow drills 1 foot apart, and make successive sowings every ten days. Pkt., 10 cts.; oz., 15 cts.; ¼ lb., 35 cts.; lb., $1.25.

Upland. Perennial variety, similar in taste to the Water Cress. Pkt., 10 cts.; oz., 25 cts.; ¼ lb., 75 cts.

Water. Sow in damp soil or by the side of a pond or stream. Pkt., 10 cts.; oz., 75 cts.

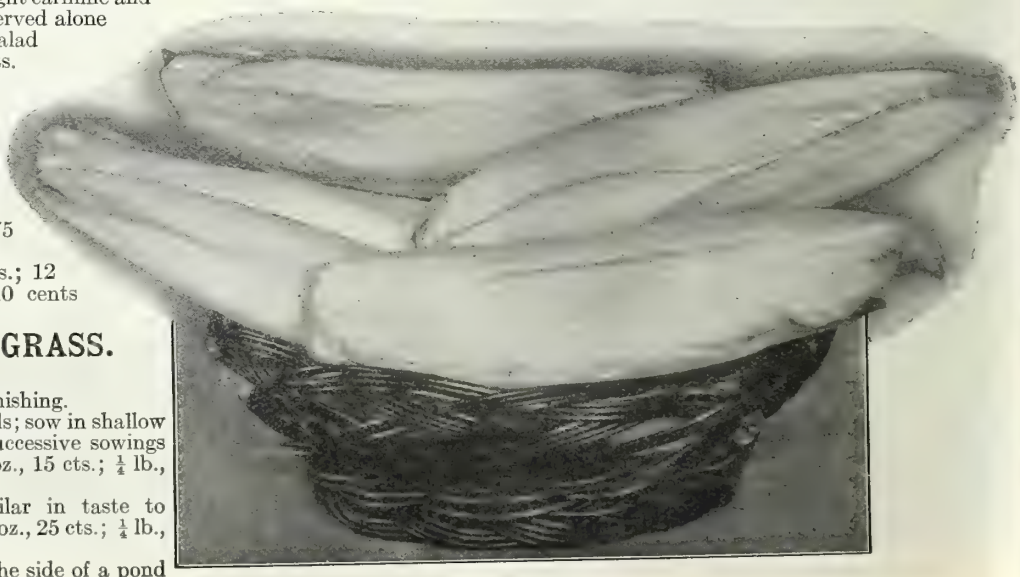

Witloof Chicory.

CELERY. *Apios,* (Sp.)

Sow the seeds in March or April in a hot-bed or cold frame. As soon as the plants are 3 inches high, transplant into a prepared border, setting them 4 inches apart. When grown 6 inches, and fine stocky plants, set in richly manured, deep soil, in rows 3 feet apart, and about 9 inches from plant to plant. Water, if dry weather follows transplanting. During the next two months all the attention required is to keep down weeds. Afterwards earth up a little, and continue doing so at intervals until only the tops of the leaves are visible late in Autumn. Never hoe or earth up when the plants are wet. To keep celery in Winter they may be replanted into a cool cellar, allowing fully 3 inches of soil on the floor. Stand the plants in rows not more than 9 inches apart and partition off with boards equal to the height of the plants. They will be ready for use in January. 1 *ounce of seed produces about* 4,000 *plants.*

Crosby's Original Boston Market. The finest flavored variety in cultivation; solid, and of excellent, nutty flavor; of dwarf, branching habit; blanches perfectly white; a splendid keeper. Fine home-grown seed. Pkt., 15 cts.; oz., $1.00

Easy-Blanching. A new variety of great merit and good for all seasons. Plants of vigorous growth; stalks tender and brittle. Good keeper. Pkt., 25 cts.; oz., $1.50; ¼ lb., $5.00

Paris Golden Self-Blanching. (*French Grown.*) The best very early Celery, now extensively grown for Summer and early Autumn use. The stalks are solid, crisp, tender and of a fine, nutty flavor. It keeps well. Pkt., 15 cts.; oz., $1.00; ¼ lb., $3.50

Perfected White Plume. Best for early use; the stalks and portions of the leaves being naturally white, are fit for table early in the season. Pkt., 10 cts.; oz., 50 cts.; ¼ lb., $1.75

Giant Pascal. (*New England Grown.*) Plants of strong, vigorous growth, very uniform and remarkably free from soft pithy stalks. Very solid, crisp and of fine flavor. Pkt., 25 cts.; oz., $1.50

Giant Pascal. An easily-blanched and fine-keeping sort of excellent flavor. It grows about 2 feet high, the stalks being broad, thick, crisp and stringless. It is of wonderful keeping quality. Pkt., 10 cts.; oz., 50 cts.; ¼ lb., $1.75

Farquhar's Giant Red. When blanched the stalks of this variety are white, veined more or less with pink. It is considered, by connoisseurs, in its flavor the best of all celeries. It is also regarded as the longest keeping kind. Pkt., 15 cts.; oz., 75 cts.

Carter's Dwarf Crimson. Crisp, tender and delicious; stalks beautifully rose-tinted. Fine for very late keeping. Pkt., 15 cts.; oz., $1.00

Winter Queen. A late variety of medium height with thick solid stalks which when blanched are of a creamy white color; keeps well. Pkt., 15 cts.; oz., 60 cts.

Celery. Perfected White Plume.

Celery. Crosby's Original Boston Market.

CELERY PLANTS.

Delivery June and July.

Boston Market, Paris Golden Self-Blanching, White Plume, Giant Pascal, each
Doz., 25 cts.; 100, $1.25; 1,000, $12.00

CELERIAC.

A delicious vegetable which deserves to be more extensively cultivated. It produces roots which may be kept for Winter and to those who appreciate celery boiled or cooked in any other form will find the turnip-rooted variety very acceptable; after being cooked it may also be used as a component in salads.

Culture. Seeds are started and plants set out in the same way as advised for celery. The stalks can be blanched but it is usually grown for its bulbous roots.

Giant Smooth Prague. (Turnip-rooted). Of large, globular shape, smooth, and with only a few roots at the bottom. Pkt., 10 cts.; oz., 50 cts.; ¼ lb., $1.50

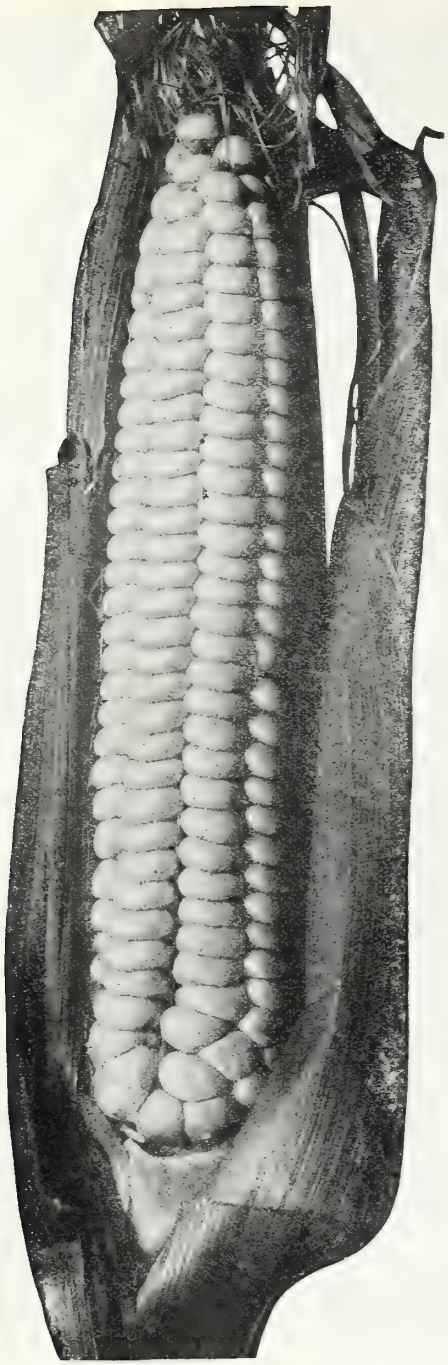

Corn Farquhar's First Crop Sugar Re-selected.

CORN, SWEET. *Maiz*, (Sp.)

Culture. Select a warm soil, if possible, especially for the early varieties which should not be planted before the middle of May. Successive plantings should be made every two weeks until July. Plant in hills 3 or 4 feet apart in thoroughly manured soil. *One quart to 200 hills; 10 quarts to an acre in hills.*

EARLY.

Farquhar's First Crop Sugar Re-selected. Our re-selected strain of this well-known variety is superior to all other extra-early sorts in productiveness and quality. The ears are 8-rowed and the kernels sweet and tender. Plants are of dwarf and vigorous habit and produce from 3 to 4 ears, all set low. Pt., 30 cts.; qt., 50 cts.; 4 qts., $1.75.

Early Crosby. This second early variety has been a favorite in Boston market for many years, because of its excellent quality. The ears average 6 to 7 inches in length, with 12 to 16 rows of small white kernels which are sweeter than any other second early sort. Pt., 25 cts.; qt., 40 cts.; 4 qts., $1.50; pk., $2.50.

Crosby, Josiah Crosby's Strain. This second early variety is very dwarf and quite distinct from the preceding and is considered by many to be the best type. The ears are of good size and set very low with 12 to 16 rows of white kernels of delicious sweetness. A popular variety in the Boston market. Pt., 30 cts.; qt., 50 cts.; 4 qts., $1.75; pk., $3.00.

Farquhar's Golden Nugget. This extra-early variety is of sturdy growth; usually producing 3 ears to a plant. The ears are about 8 inches in length with kernels of a rich golden-yellow; tender and sweet. Pt., 35 cts.; qt., 60 cts.; 4 qts., $2.25.

Early Mayflower. A new extra-early white variety, with large well-filled ears, very sweet and tender. Pt., 20 cts.; qt., 35 cts.; 4 qts., $1.25.

Golden Bantam. Extra-early, yellow, very sweet and tender. Pt., 30 cts.; qt., 50 cts., 4 qts., $1 75; pk., $3.25.

Extra Early White Cory. Grain sweet and tender; 8-rowed. Pt., 20 cts.; qt., 35 cts.; 4 qts., $1.25.

Pocahontas. The plant is of dwarf habit and very robust. The ears are of good size and well filled; sweet and tender. Pt., 20 cts.; qt., 35 cts.; 4 qts., $1.25.

MEDIUM.

Potter's Excelsior, Selected. A select stock of the original Potter's Corn, grown by us from seeds obtained from the Potter Farm in Rhode Island. As a second early this variety is unsurpassed for quality. The ears are of medium size and well filled with white and juicy kernels. Pt., 25 cts.; qt., 40 cts.; 4 qts., $1.50.

Early Champion. Very large: 12-rowed, of the very best quality. Pt., 20 cts.; qt., 35 cts.; 4 qts., $1.25.

LATE.

Stowell's Evergreen. Platt's Strain. An improved strain producing ears of large size with grains very tender and sweet and remaining tender longer than any other variety. .. ... Pt., 35 cts.; qt., 60 cts.; 4 qts., $2.00

Stowell's Evergreen. This well-known variety is largely planted for the late or main crop and is very productive. ... ... Pt., 25 cts.; qt., 40 cts.; 4 qts., $1.50

Farquhar's Banana. One of the finest varieties in cultivation. Pt., 30 cts.; qt., 50 cts.; 4 qts., $1.75.

Country Gentleman. Cob small, irregular rowed, long slender, white kernels. Pt., 30 cts.; qt., 50 cts.; 4 qts., $1.75.

Black Mexican. Very tender, bluish-black when ripe, cooking almost white. Pt., 30 cts.; qt., 50 cts.; 4 qts., $1.75.

Packets of all varieties, 15 cts. each.

Corn cannot be supplied on the ear. Our packets contain about the equivalent of one ear shelled.

Field Corn, (see page 45.)
Pop Corn, (see page 43.)

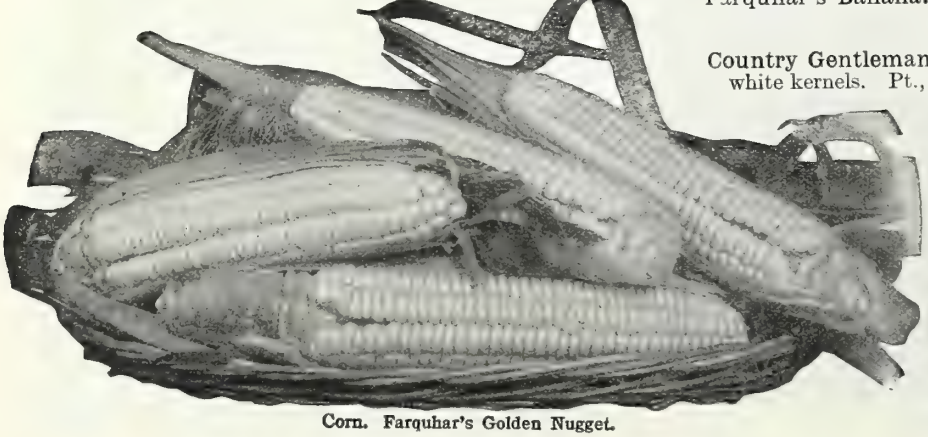

Corn. Farquhar's Golden Nugget.

CUCUMBER. *Pepino,* (Sp.)

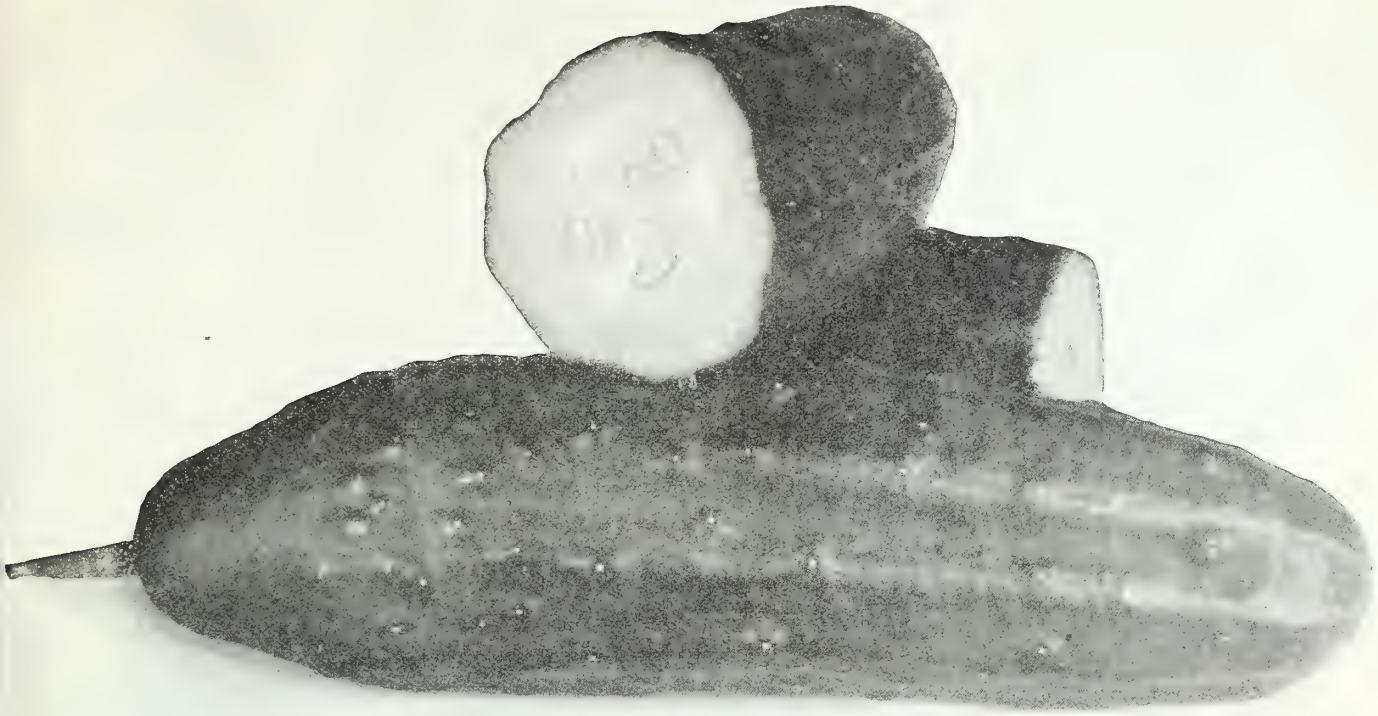

For very early use seed may be started in heat and the plants set out in May. Pieces of inverted sod are an excellent medium for starting and growing early Cucumber plants as they can be readily lifted from the hot-bed to the garden without disturbing the young plants growing upon them. For main crop plant in hills 4 feet apart in the end of May. Leave 4 strong plants to each hill. The Cucumbers should be gathered when fit for use as if left to ripen it destroys their productiveness For pickles plant during June and July. *One ounce to 50 hills;* 2 to 3 *pounds to an acre.*

Farquhar's Perfection. The finest type of White Spine Cucumber in cultivation, and one of the most prolific varieties. The fruits are large and symmetrical in shape, and of a rich dark green color, which is permanent. The flesh is pure white, firm and crisp, with comparatively few seeds, and is unsurpassed for quality. This is an ideal forcing variety and succeeds equally well when planted out of doors.
Pkt., 25 cts.; ¼ oz., 40 cts.; oz., $1.25; ¼ lb., $4.00

The Cumberland. A variety of the hardy White Spine type; is a rapid, strong and vigorous grower and very prolific in fruit. The flesh is firm, crisp and tender at all stages.
Pkt., 10 cts.; oz., 25 cts.; ¼ lb., 60 cts.

Arlington White Spine. Very productive; fruit even in size and of beautiful cylindrical form, dark green, excels in crispness and flavor. Pkt., 10 cts.; oz., 35 cts.; ¼ lb., $1.25

Improved White Spine. Early and good for table use or for pickling; of medium length, dark green color; flesh crisp and excellent. Pkt., 10 cts.; oz., 25 cts.; ¼ lb. 85 cts.

Davis Perfect. In color a dark glossy green; shape slim and symmetrical. The flesh is very tender and of exceptionally good flavor. Pkt., 10 cts.; oz., 25 cts.; ¼ lb., 75 cts.

Nichols' Medium Green. Medium size, always straight and smooth. Color dark green, flesh crisp and tender. Splendid table variety. Pkt., 10 cts.; oz., 20 cts.; ¼ lb., 60 cts.

Boston Pickling. Fine stock. A valuable variety for pickles; short, straight fruit. Pkt., 10 cts.; oz., 20 cts.; ¼ lb., 60 cts.

Japanese Climbing. A strong growing variety, throwing out tendrils, which enables them to climb trellises.
Pkt., 10 cts.; oz., 25 cts.; ¼ lb., 75 cts.

Short Green Gherkin. Small thick-set dark green fruits; exclusively for pickles. Pkt., 10 cts.; oz., 25 cts.; ¼ lb., 75 cts

West India Gherkin. A small oval prickly variety grown for pickles only. Pkt., 10 cts.; oz., 25 cts.; ¼ lb., 90 cts.

Early Russian. Very early; valuable for small pickles.
Pkt., 10 cts.; oz., 25 cts.; ¼ lb., 75 cts.

Long Green. Fruit about 12 inches long, very tender. Pkt., 10 cts.; oz., 25 cts.; ¼ lb., 75 cts

Fordhook Famous. Crisp and tender; remarkably productive.
Pkt., 10 cts.; oz., 25 cts.; ¼ lb., 75 cts.

Green Prolific. Dark green; medium length; very free. Pkt., 10 cts.; oz., 20 cts.; ¼ lb., 60 cts.

Cumberland Cucumber.

ENGLISH FORCING, or Frame Cucumbers.

Telegraph. A superior variety handsome, with small neck and very prolific ... ... Pkt., 50 cts.

Tender and True ... Pkt., 50 cts.

The Rochford ... ... Pkt., 50 cts.

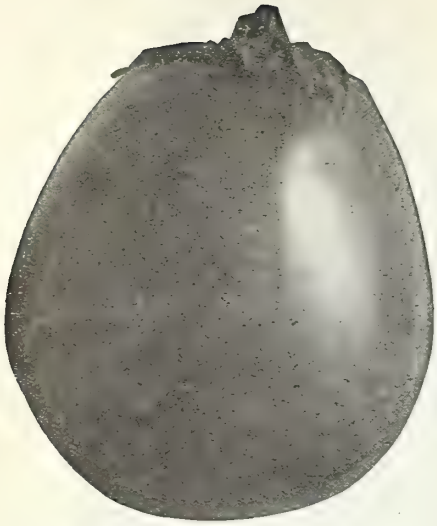

Black Beauty Egg Plant.

DANDELION. *Amargon,* (Sp.)

Used as early Spring greens and considered very healthful.

Culture. The seed should be sown in May or June, in drills half an inch deep and 15 inches apart. The crop will be ready for use the next Spring. A moist, heavy soil is preferable. *One ounce of seed is sufficient for* 200 *feet of drill.*

Improved Large-Leaved. The finest variety; home-grown seed. Pkt., 15 cts.; oz., $1.50; ¼ lb., $5.00.

EGG PLANT. *Berengena,* (Sp.)

Culture. For perfection of growth, a very rich soil, plenty of moisture, and warm weather are required, with the addition of frequent hoeing. Sow in a gentle heat about the first of April. Transplant about the middle of June, setting the plants 3 feet apart each way. *One ounce gives about* 1,500 *plants.*

Black Beauty. A valuable variety, ready for use two weeks earlier than any other sort. The fruit is thick and of a rich purplish black color.
Pkt., 15 cts.; oz., 85 cts.; ¼ lb., $3.00

Black Pekin. Very large, globular fruit, of a dark, glossy purple color.
Pkt., 15 cts.; oz., 85 cts.

New York Improved. The most popular main crop variety; the fruit being the largest and handsomest of all. It is very solid and of rich shining deep purple color.
Pkt., 15 cts.; oz., 85 cts.; ¼ lb., $3.00.

Plants. Black Beauty, New York Improved. Ready in June. $1.00 per doz

ENDIVE.

Escarola o Endivien, (Sp.)

One of our best salad plants, especially valuable for Winter use.

Culture. For a first crop, sow about the middle of April; for succession, small sowings may be made every month until August, when the main planting is made. Set out the plants 1 foot apart, in rows 3 feet distant, and when well grown effect blanching by folding the leaves in their natural position around the heart, and tying the outer leaves together by their tips in cone form, which must be done when quite dry, or they will rot. *One ounce of seed for* 75 *feet of drill.*

Farquhar's Winter Beauty. Hardy, finely curled green leaves; easily blanched; one of the best.
Pkt., 10 cts.; oz., 50 cts.; ¼ lb., $1.50

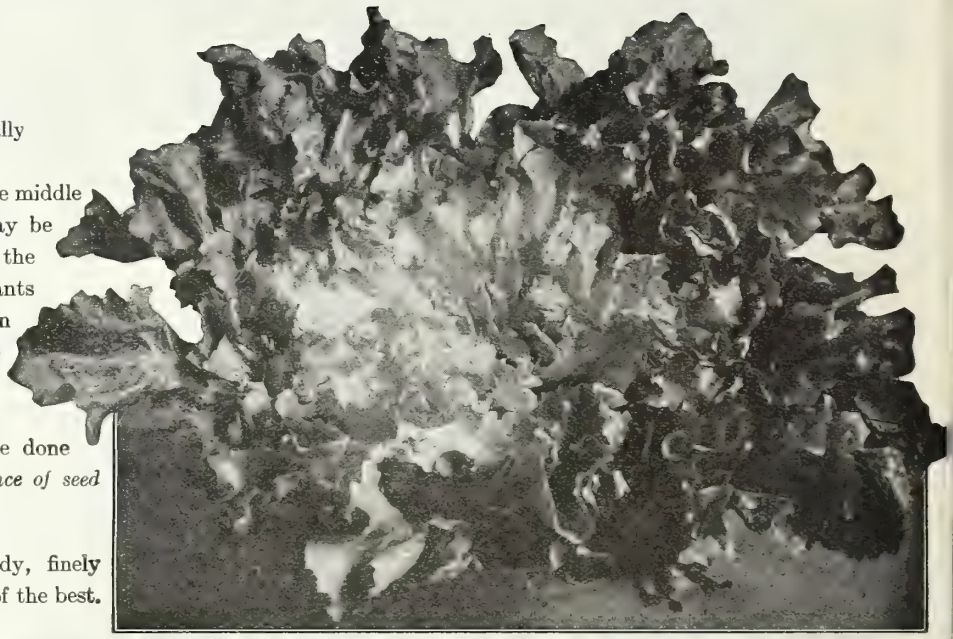

Endive Broad-leaved Batavian. (*Escarolle.*)

Endive Farquhar's Winter Beauty.

ENDIVE—*Continued.*

White Curled. Blanches rapidly; excellent, and very tender.
Pkt., 10 cts.; oz., 35 cts.; ¼ lb., $1.00

Broad-Leaved Batavian. (*Escarolle.*) Leaves long and broad, thick and succulent. One of the choicest salads.
Pkt., 10 cts.; oz., 35 cts.; ¼ lb., $1.00

French Moss-Curled. Very finely curled, with close, dense leaves
Pkt., 10 cts.; oz., 35 cts.; ¼ lb., $1.00

Farquhar's Ideal. This is a very fine and beautifully curled variety. The leaves, which are light green, are crisp and tender and one of the finest sorts for salads. It remains fit for use a long time. Pkt., 15 cts.; oz., 50 cts.

Farquhar's Marvel. This is a very delicate sort with plain leaves. It is of dwarf habit, very tender and crisp. Pkt., 15 cts.; oz., 50 cts.

FENNEL.

Culture. Sow during February or March under glass, transplanting to the open ground in June, 9 inches apart and 18 inches between rows. Keep well watered and cultivated. Later in the season they require to be earthed up like celery to blanch.

Finocchio or Florence Fennel. A very delicious vegetable largely grown in the south of Italy for salads. It can also be served in the natural state similar to celery, or boiled. It is rather sweet to the taste. Pkt., 15 cts.; oz., 50 cts.

Finocchio or Florence Fennel.

KALE, or BORECOLE.

Breton, (Sp.)

The Kales are highly esteemed for Winter greens. They are extremely hardy, and are improved in flavor after frost. For Fall use, sow early in May, in a prepared bed, transplant in June and treat in the same manner as cabbages. *One ounce of seed produces about* 3,500 *plants.*

Dwarf Green Curled. Leaves bright green and beautifully curled. Pkt., 10 cts.; oz., 25 cts.; ¼ lb., 75 cts.

Siberian or Winter. (*Sprouts.*) Sow in end of August and treat as spinach; excellent as Spring greens. Pkt., 10 cts.; oz., 25 cts.; ¼ lb., 75 cts.

Sea Kale, see page 32.

Dwarf Green Curled Kale.

KOHL-RABI.

Sow in May or June, in rows 18 inches apart. Any ordinary soil, moderately rich, will answer. The bulbs, when about half grown, are boiled and served like turnips.

Farquhar's Earliest White. The best for early and main crop; flesh white ... Pkt., 10 cts.; oz., 50 cts.; ¼ lb., $1.50

Farquhar's Earliest Purple. Bluish purple outside; flesh white. Pkt., 10 cts.; oz., 50 cts.; ¼ lb., $1.50

HORSERADISH.

Grown from small pieces of the roots. Plant the sets 12 inches distant in rows 2½ feet apart.

Maliner Kren. Small Roots. Doz., 25 cts.; 100, $1.75

Armoracia. This fine new variety was introduced by the U. S. Dept. of Agriculture, Bureau of Plant Industry from Soosdal, Vladimir Gov't, Russia, where it is famous for its fine qualities, It is in especial demand during the Winter holidays. Price. $1.00 per doz.

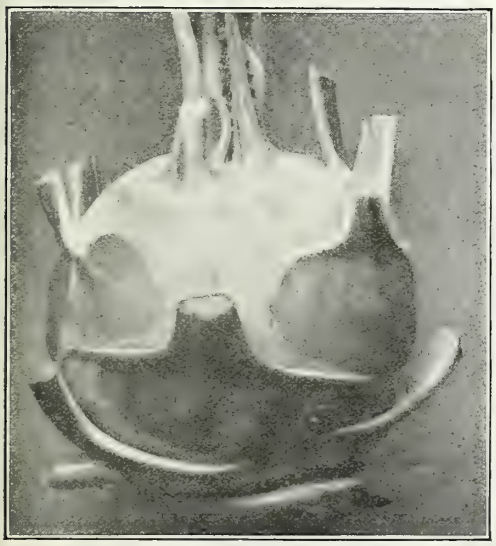

Kohl-Rabi. Farquhar's Earliest White.

LEEK. *Puerro,* (Sp.)

The Leek is generally considered superior to the Onion for soups, being of milder and more agreeable flavor; it is very hardy, and easily cultivated. Sow in drills, a foot apart, in April, and transplant in July, in rows 2½ feet apart, and 6 inches from plant to plant. Plants should be set 5 inches deep in rich, moist soil. *One ounce will produce about* 1,000 *plants.*

Musselburgh, or Scotch. Of large size and extra fine quality. Pkt., 10 cts.; oz., 50 cts.; ¼ lb., $1.75

Giant Carentan. Of mammoth size; hardy and excellent. Pkt., 10 cts.; oz., 50 cts.; ¼ lb., $1.50

London Flag. Leaves broad with short, very large stem. Pkt., 10 cts.; oz., 35 cts.; ¼ lb., $1.00

Long Mezieres. A very large variety of mild flavor. Pkt., 10 cts.; oz., 35 cts.; ¼ lb., $1.00

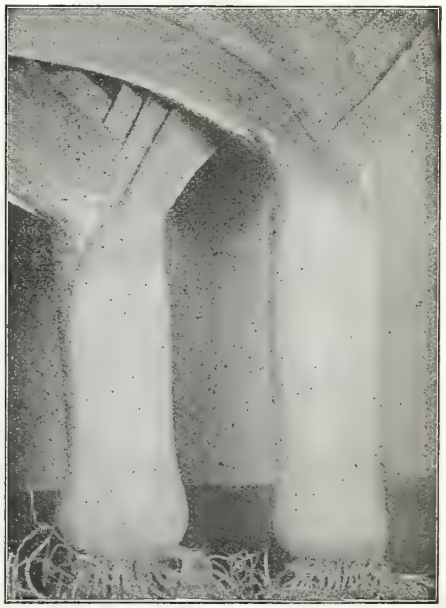

Farquhar's Musselburgh Leek.

Farquhar's Long-Standing Lettuce.

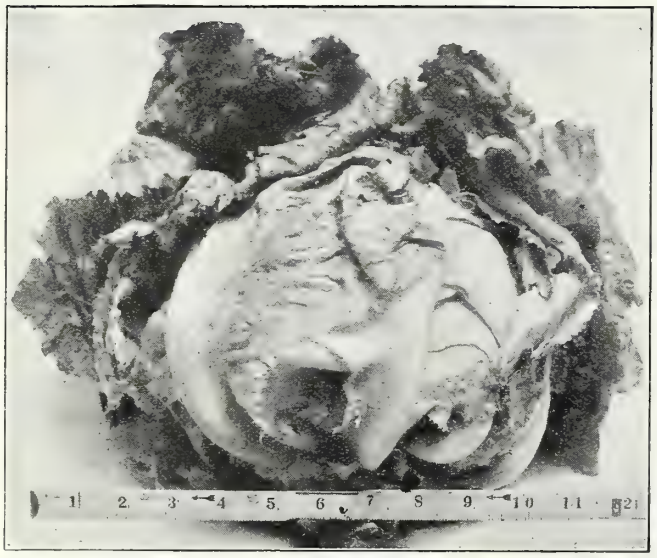

Farquhar's Queen Lettuce.

Express Cos Lettuce.

LETTUCE. *Lechuga,* (Sp.)

Lettuce thrives best in a light, very rich, moist soil. For first crop sow in gentle heat in February, and transplant to 10 inches apart. For a Summer supply, sow thinly in shallow drills 18 inches apart, and transplant or thin out, leaving a foot between the plants. Sowings may be made from April to the end of August *One ounce of seed gives about 4,000 plants.*

CABBAGE HEADED VARIETIES.

Boston Forcing Tennisball; White-Seeded. Forms fine perfect heads very rapidly; crisp and very tender. Our seed is of the finest growth and from perfect heads. Pkt., 10 cts.; oz., 75 cts.; ¼ lb., $2.50

Hittinger's Belmont Forcing. Larger than the above and almost as early; of excellent quality and highly recommended for forcing. Pkt., 15 cts.; oz., 75 cts.; ¼ lb., $2.50

Farquhar's Queen. A remarkably fine Lettuce largely grown in Southern Europe. Large, compact heads; heart white, crisp and tender. Is a splendid variety for hot weather, as it is slow to run to seed. Pkt., 25 cts.; oz., $1.00

Wayahead. A very early variety of handsome appearance and fine quality. The outer leaves are a light green with the inner head finely blanched to a rich buttery-yellow. Pkt., 10 cts.; oz., 30 cts.; ¼ lb., $1.00

May King. The head is of globular shape, hard and well closed; the leaves are light green, with delicate ribs and lightly waved; the interior is of a clear yellow, very tender and of fine flavor. Pkt., 10 cts.; oz., 40 cts.; ¼ lb., $1.25

Farquhar's Long-Standing. Earliest and finest head Lettuce for Summer crops; every plant should produce a fine, large firm head; flavor excellent; tender and free from bitterness ... ... Pkt., 10 cts.; oz., 50 cts.; ¼ lb., $1.50

Black-Seeded Tennisball. Selected. A greatly improved strain. Heads crisp, tender and most attractive in appearance. ... Pkt., 15 cts.; oz., 50 cts.; ¼ lb., $1.75

Black-Seeded Tennisball. Excellent; forms a very fine head, compact, crisp, tender. Pkt., 10 cts.; oz., 25 cts.; ¼ lb., 75 cts.

Wonderful. Solid head, crisp, tender. The largest and best of all Cabbage Lettuces. Pkt., 10 cts.; oz., 40 cts.; ¼ lb., $1.25.

New York. Of unusual size and solidity; crisp and tender. Pkt., 10 cts.; oz., 40 cts.; ¼ lb., $1.25.

Salamander Head. Very crisp and fine; resists Summer heat. Pkt., 10 cts.; oz., 25 cts.; ¼ lb., 75 cts.

Deacon. Heads large, compact, inner leaves tender; one of the best ... ... Pkt., 5 cts.; oz., 25 cts.; ¼ lb., 60 cts.

Big Boston. Very large, tender heads; good for both frame and open culture ... Pkt., 10 cts.; oz., 30 cts.; ¼ lb., 75 cts.

California Cream Butter. Large, solid head; tinged brown, white inside. ... Pkt., 10 cts.; oz., 25 cts.; ¼ lb., 75 cts.

Mignonette. Small head, long standing, hardy, resisting drought; brownish leaves. ... Pkt., 10 cts.; oz., 25 cts.; ¼ lb., 75 cts.

Mammoth Black-Seeded Butter. A very large Cabbage Lettuce, solid, smooth leaved. The outer leaves are thick and brittle; the inner ones becoming very white and tender. Pkt., 10 cts.; oz., 30 cts.; ¼ lb., $1.00

Boston Market. ... Pkt., 10 cts.; oz., 25 cts.; ¼ lb., 75 cts.

Iceberg ... ... Pkt., 10 cts.; oz., 25 cts.; ¼ lb., 75 cts.

Tom Thumb ... Pkt., 10 cts.; oz., 40 cts.; ¼ lb., $1.25

Hanson. ... ... Pkt., 5 cts.; oz., 25 cts.; ¼ lb., 60 cts.

CURLED-LEAVED VARIETIES.

Boston Fine Curled. Attractive on table and of good quality ... ... Pkt., 10 cts.; oz., 35 cts.; ¼ lb., $1.00.

Grand Rapids Forcing. Crisp and tender; leaves frilled; heads of fair size ... ... Pkt., 10 cts.; oz., 25 cts.; ¼ lb., 75 cts.

Black-Seeded Simpson. A superior variety; large and compact heads ... ... Pkt., 10 cts.; oz., 25 cts.; ¼ lb., 75 cts.

Early Curled Simpson. A leading early sort; very tender. Pkt., 10 cts.; oz., 25 cts.; ¼ lb., 60 cts.

ROMAINE or COS VARIETIES.

Farquhar's Express. Very early and of medium size; crisp and tender ... Pkt., 10 cts.; oz., 35 cts.; ¼ lb., $1.25

Farquhar's All Heart. Grows to a large size; self-folding; crisp and sweet. Pkt., 15 cts.; oz., 50 cts.; ¼ lb., $1.50

Trianon Self-Closing Cos. Leaves long, narrow, forming close upright heads. Pkt., 10 cts.; oz., 35 cts.; ¼ lb., $1.00

Paris White Cos. Very early; requires tying to blanch. Pkt., 10 cts.; oz., 30 cts.; ¼ lb., $1.00

LETTUCE PLANTS. Ready April 15 to May 15.

Black-seeded Tennisball ... Doz., 25 cts.; 100, $1.25

MELONS. *Melon Almizcleno,* (Sp.)

A light, rich soil is the most suitable for Melons of all kinds. They should be planted in well enriched hills 6 feet apart About the middle of May, plant the seeds half an inch deep, six or eight in each hill. When the plants are well up, thin out leaving three to a hill. *One ounce of seed for 50 hills; 2 to 3 pounds for an acre.*

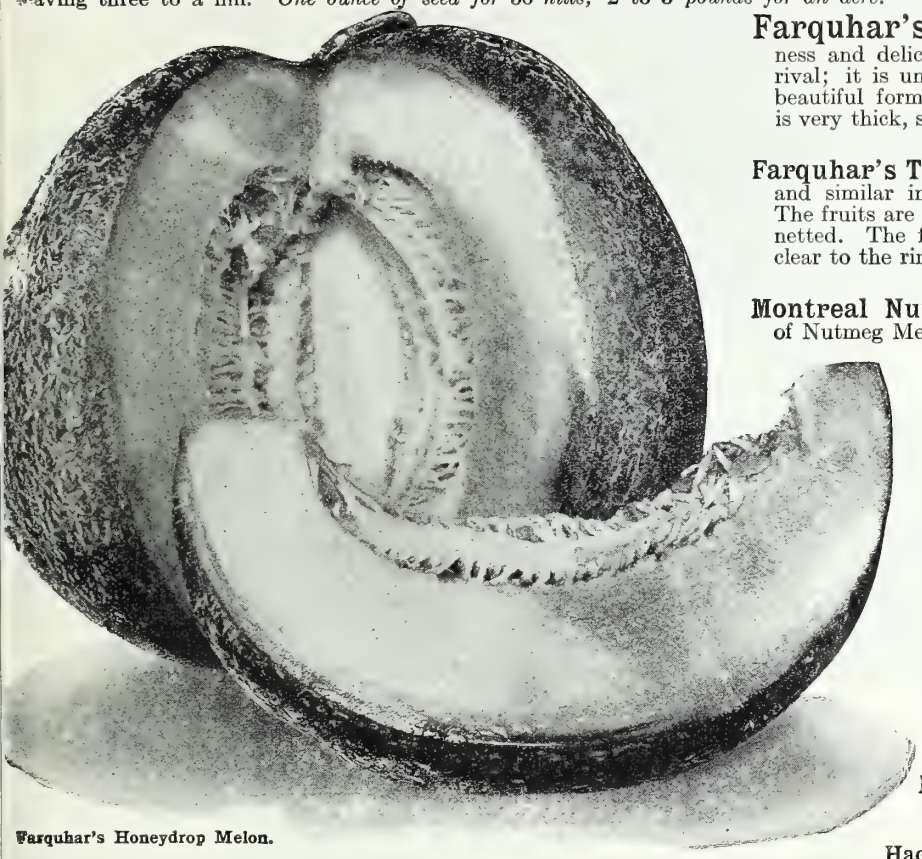

Farquhar's Honeydrop Melon.

Farquhar's Honey-Drop. *(Improved.)* For earliness and delicious flavor this splendid Melon is without a rival; it is unquestionably the sweetest and best. It is of beautiful form, good size and very productive. The flesh is very thick, sweet and melting; and of a deep orange color
Pkt., 15 cts.; oz., 50 cts.; ¼ lb., $1.50

Farquhar's Triumph. A fine variety of exceptional merit and similar in appearance to our famous "Honey-Drop." The fruits are round, of a dark green color, ribbed and finely netted. The flesh is light green, very thick, and ripening clear to the rind, and of most delicious flavor.
Pkt., 15 cts.; ½ oz., 30 cts; oz., 50 cts

Montreal Nutmeg. The largest and handsomest form of Nutmeg Melon, of richest flavor. Flesh green.
Pkt., 10 cts.; oz., 25 cts.; ¼ lb., 75 cts

Emerald Gem. Small, extra early and very sweet; flesh orange.
Pkt., 10 cts.; oz., 25 cts.; ¼ lb., 75 cts.

Rocky Ford. One of the best second early Melons, oblong in shape, and possessing fine shipping and keeping qualities. Flesh thick, green, sweet and highly flavored.
Pkt., 10 cts.; oz., 25 cts.; ¼ lb., 75 cts

Burrell's Gem. This variety is similar to the Rocky Ford except in color of flesh, which is a dark salmon.
Pkt., 5 cts.; oz., 15 cts.; ¼ lb., 50 cts.

Petoskey, or Paul Rose. The fruit is oval about five inches in diameter; flesh firm sweet, and of a rich orange-red color
Pkt., 10 cts.; oz., 25 cts.; ¼ lb., 75 cts

Long Island Beauty. Round; flesh deep orange; one of the earliest and best
Pkt., 10 cts.; oz., 15 cts.; ¼ lb., 50 cts

Hackensack. Pkt., 10 cts.; oz., 25 cts.; ¼ lb., 75 cts

Miller's Cream, or Osage. Most delicious; flesh salmon color; very thick. ... ... Pkt., 10 cts.; oz., 25 cts.; ¼ lb., 75 cts.

Early Green Nutmeg. ... Pkt., 10 cts.; oz., 15 cts.; ¼ lb., 50 cts.

MELONS FOR FORCING.

Royal Sovereign. The fruit will average in weight about five pounds, occasionally rising to eight pounds and over, and is of a beautiful golden color, slightly netted, flesh white, faintly tinged with green, and very deep; rind very thin. Pkt., 50 cts.

Invincible Scarlet. Form globular; skin orange-red when perfectly ripe, finely and evenly netted; thick, bright scarlet flesh, of exquisite flavor, the fruit averaging about four pounds in weight. ... ... Pkt., 50 cts.

Manchester. The fruit is of a large globular shape, densely netted. The flesh is a rich salmon color of exquisite flavor and aroma and ripens clear to the rind. ... ... Pkt., 50 cts.

Royal Jubliee. A splendid oval green-fleshed melon handsomely netted; rich in flavor. .. .. Pkt., 50 cts.

Blenheim Orange. Well known handsome scarlet-fleshed variety of delicious flavor and beautifully netted. Sets well and is very prolific. ... ... Pkt., 50 cts

Hero of Lockinge. Fruit handsome, with white lacing on a rich yellow ground. Flesh white and of fine flavor. Succeeds well in cold frames. ... ... Pkt., 50 cts

Ringleader. Fruit oval in form, with a yellow skin netted over the entire surface. Flesh pale green, thick with a most delicious flavor.... ... ... Pkt., 50 cts

Sutton's Superlative. Fruit of medium size; flesh scarlet merging into a beautiful green tint near the skin. Pkt., 50 cts

WATERMELONS. (*Wassermelone.*)

Treat the same as Musk Melon, but plant in hills 8 to 10 feet apart.

Cole's Early. One of the earliest; fine for northern latitudes.
Pkt., 10 cts.; oz., 20 cts.; ¼ lb., 50 cts.

Phinney's Early. Early, productive, and fine flavor; rich flesh.
Pkt., 10 cts.; oz., 20 cts.; ¼ lb., 50 cts.

Early Fordhook. Outer color uniform green, flesh bright red, very sweet.
Pkt., 10 cts.; oz., 20 cts.; ¼ lb., 50 cts.

Ice Cream. Nearly round; flesh scarlet, solid, crisp and delicious.
Pkt., 10 cts.; oz., 20 cts.; ¼ lb., 50 cts.

Citron for Preserving. Used only for preserves; round; productive and hardy.
Pkt., 10 cts.; oz., 20 cts.; ¼ lb., 50 cts.

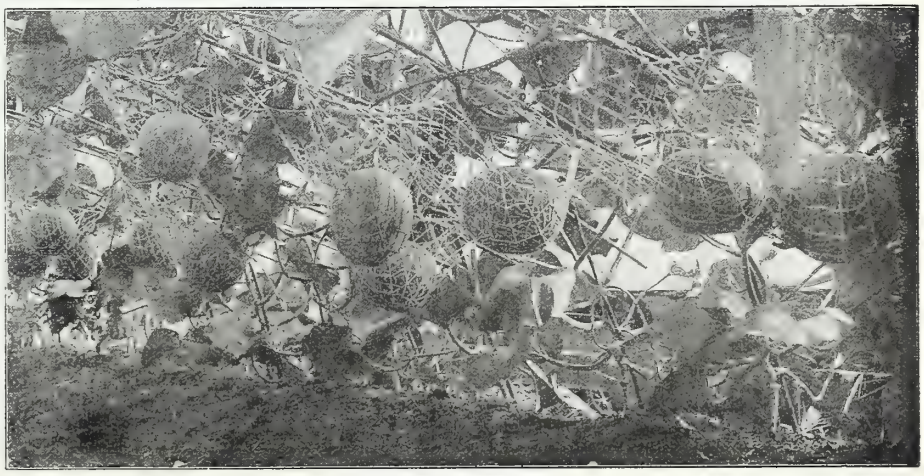

Royal Sovereign Melon.

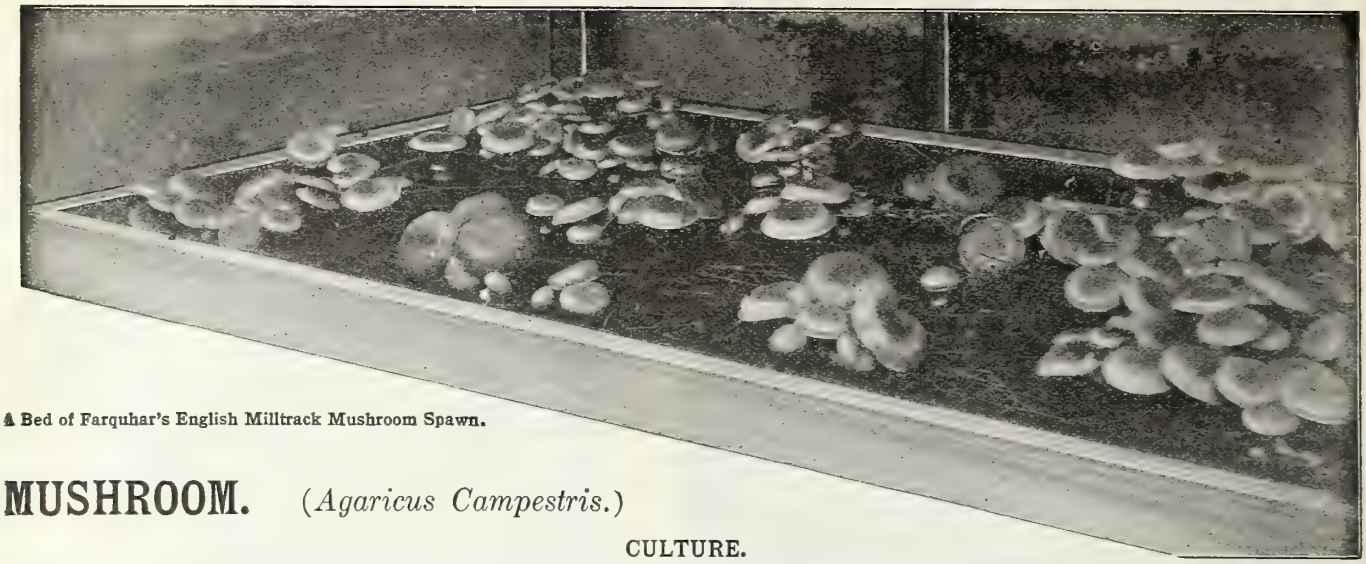

A Bed of Farquhar's English Milltrack Mushroom Spawn.

MUSHROOM. (*Agaricus Campestris.*)

CULTURE.

Mushrooms are more easily cultivated than many people imagine, and may be grown in any room or cellar where the temperature can be maintained at from fifty to sixty-five degrees. For the bed, use fresh stable manure, which should consist of half droppings and half short litter; this must be thoroughly turned and mixed; many growers prefer a mixture of three parts horse droppings and one part good fresh loam. Before being placed in the bed, let the manure be put in some dry place to sweeten, mixing it thoroughly and turning it three or four times, when, if preferred, the loam may be added. Upon a dry, firm bottom or shelf, proceed to make the bed by spreading a thin layer of the prepared mixture, pounding it firm, and continue thus till the bed is 12 inches thick. Leave it thus for about a week, or until the temperature has subsided to eighty-five degrees. Then make holes about 10 inches apart, and put in each a piece of spawn about the size of an egg. Press the spawn firmly into the compost about 2 inches, leaving the top uncovered to allow the excess of heat and moisture to pass off without injury to the germs. After ten days fill the holes and cover the whole bed with 2 inches of fresh loam, and over this place a few inches of straw. If the temperature is right, mushrooms will appear in six to eight weeks from time of spawning. The bed will continue bearing from four to six weeks. If the surface of the bed becomes dry at any time, it should be moistened freely with water at a temperature of eighty to eighty-five degrees. To stimulate the bed when it seems exhausted, the following treatment will sometimes give wonderful results: Soak the whole bed thoroughly with water at a temperature of one hundred and ten degrees, adding one pound of sheep manure to every five gallons. *One pound of Farquhar's English Milltrack Mushroom Spawn is sufficient for six square feet of bed.*

MUSHROOM SPAWN. Farquhar's English Milltrack. This Spawn is from virgin mycelium, germinated and developed under special scientific methods, is not the uncertain material of the past, but is of uniform quality, prepared by the most successful and progressive mushroom specialist in England. We import every two or three months to ensure freshness.

Price per lb., 30 cts.; 10 lbs., $2.75; 100 lbs., $25.00

Mushroom Spawn. French. Our direct importation ... ... (*Cannot supply.*)

AMERICAN PURE CULTURE SPAWN. This spawn is produced by selecting spores from individual specimen mushrooms and is propagated and transferred to the bricks of manure which, when planted, produce Mushrooms, uniform in shape, even in size and of a creamy-white color. Price per brick of about 1 lb., 40 cts. Per 20 bricks, $6.50. Per 100 bricks, $30.00.

The following work on Mushroom culture will be mailed post-paid on receipt of price. This author is an authority on the subject and gives plain and full directions.

How to Grow Mushrooms. By William Falconer, $1.70.

Potato Onion Sets.

White Onion Sets.

Yellow Onion Sets.

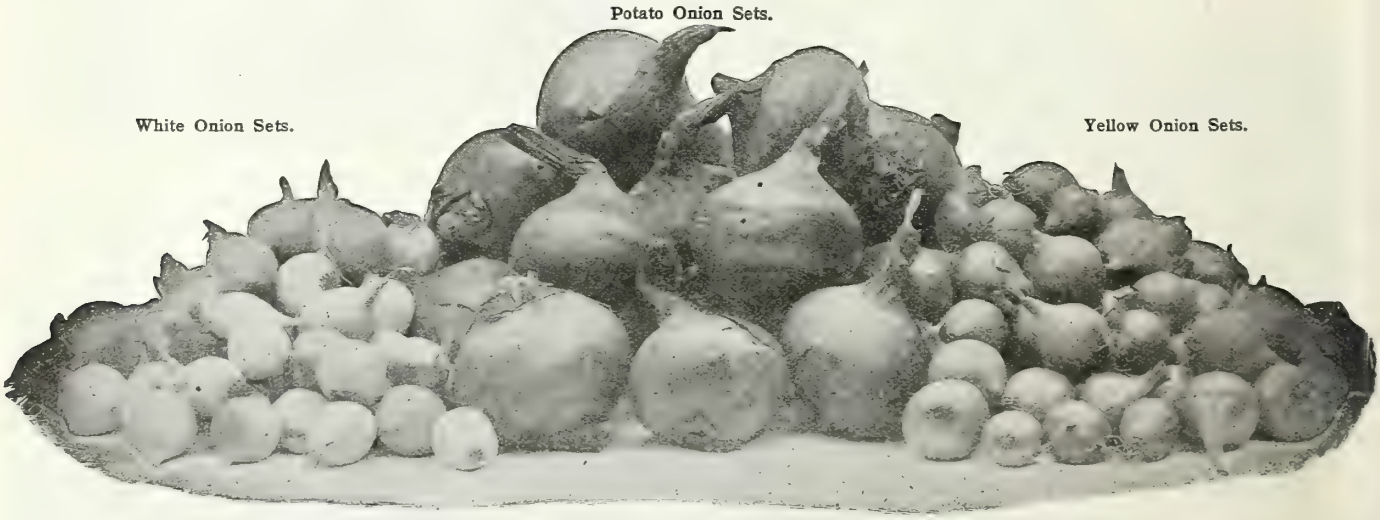

ONION SETS. Prices Variable and subject to change without notice.

These are small Onions grown the year previous, ripened off and taken up when mere bulbets. They produce a very early crop and grow in any good soil. Set them in rows one foot apart, 4 inches from set to set, as early as possible after the ground is in good workable condition in Spring.

	Lb.	4 Lb.	8 Lbs.
White Sets.	50 cts.;	$1.75;	$3.25
Yellow Sets.	45 cts.;	$1.50;	$2.75
Potato Onion Sets. . .	60 cts.;	$2.00;	
White Multiplier Sets. .	60 cts.;	$2.00;	

Shallots. Prized for salads. Lb., 40 cts.; 4 lbs., $1.50.
Garlic. Used for flavoring. Lb., 75 cts.
Egyptian or Perennial Tree Sets. Ready in September. *See our Autumn Catalogue.*

ONION. *Cebolla,* (Sp.)

Farquhar's Selected Yellow Globe Danvers Onion.

Culture. The Onion had been cultivated as an article of food from the earliest times, and is perhaps at the present day more universally grown than any other vegetable. A good crop is impossible unless the soil is very rich and kept clean. Use well-rotted manure freely, and get the crop in as early as possible in Spring, even should the weather be cold and unpleasant. Sow in drills one foot apart and cover about one-third of an inch, treading or rolling after sowing so that the hot, dry atmosphere may not destroy the sprouting seed. When three inches high, thin to two inches apart. Stir the ground freely without disturbing the young plants and keep free from weeds. *One ounce of seed to 100 feet of drill; 4 to 5 pounds an acre.*

Farquhar's Selected Yellow Globe Danvers.

(*Eastern Grown.*) The finest type of this favorite American variety, which is more extensively grown than any other Onion. It is of smooth, globular form, with small neck, consequently ripening very early. The solid character of Farquhar's Yellow Globe Danvers makes it one of the best keeping sorts as well as the most popular for market purposes.
Pkt., 15 cts.; oz., 75 cts.; ¼ lb., $2.50

Yellow Globe Danvers. (*Eastern Grown.*) This favorite Onion of globular shape, mild flavor and an excellent keeper has long been a popular variety for the main crop.
Pkt., 10 cts.; oz., 35 cts.; ¼ lb., $1.00

Yellow Globe Danvers. (*California Grown.*)
Pkt., 10 cts.; oz., 25 cts.; ¼ lb., 75 cts.

Southport Yellow Globe. Handsome, with mild flavor; one of the best. Pkt , 10 cts.; oz., 30 cts.; ¼ lb., 75 cts.

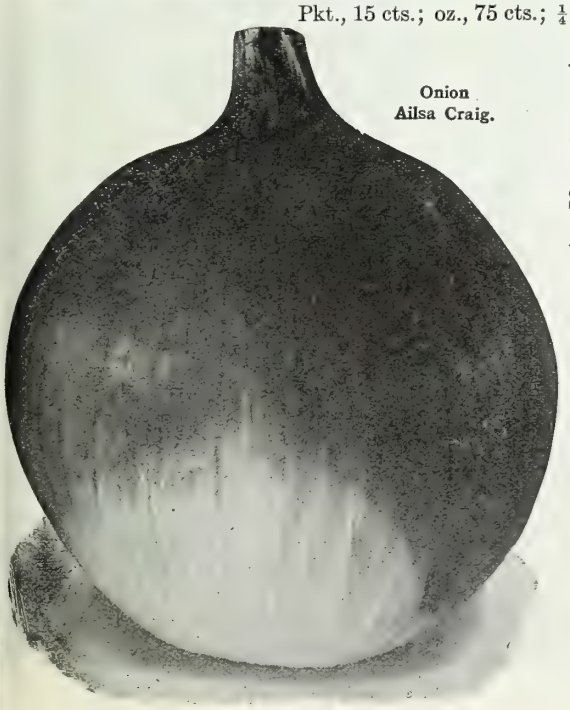

Onion Ailsa Craig.

Ailsa Craig. A handsome globular variety, growing to an enormous size, with pale yellow skin, flesh white, a good keeper and valuable for exhibition purposes. ... ... Pkt., 25 cts.; oz., $1.00

Cranston's Excelsior. A favorite exhibition variety of large size.
Pkt., 25 cts.; oz., $1.00

Southport Red Globe. Of beautiful shape; splendid quality and a long keeper ... ... Pkt., 10 cts.; oz., 40 cts.; ¼ lb., $1.25

White Portugal, or American Silver Skin. Splendid when young as a salad Onion and for pickles. Early; mild-flavored and excellent for first crop ... ... Pkt., 10 cts.; oz., 50 cts.; ¼ lb., $1.50

Southport White Globe. A handsome Onion. Flesh firm, fine grained, mild.
Pkt., 10 cts.; oz., 50 cts.; ¼ lb., $1.50

Farquhar's Improved Queen. The earliest of all Onions, particularly valuable for Summer use. It is of small size, somewhat flat and silvery white color. It is highly prized for slicing on account of its very mild flavor, and being small is popular for pickling.
Pkt., 15 cts.; oz., 60 cts.; ¼ lb., $2.00

Queen. Very early; small flat white onion; useful for pickles.
Pkt., 10 cts.; oz., 50 cts.; ¼ lb., $1.75

Adriatic Barletta. Extremely early, small, silvery-white skin, flesh white and mild, invaluable for pickling. Pkt., 10 cts.; oz., 50 cts., ¼ lb., $1.75

Prizetaker. Color yellow, flesh white; globular; of immense size; medium early mild. Pkt., 10 cts.; oz., 40 cts.; ¼ lb., $1.25

Onion. Large Red Wethersfield.

MUSTARD. *Mostaza.* (Sp.)

Sow in shallow drills one foot apart; several sowings may be made for a succession. *One ounce to 40 feet of drill.*

White. Best variety for salads.
Pkt., 10 cts.; oz., 15 cts.; ¼ lb., 40 cts.; lb., $1.25

Brown. More pungent than the white.
Pkt., 10 cts.; oz., 15 cts.; ¼ lb., 40 cts.; lb., $1.25

MINT ROOTS.

15 cts. each; $1.50 per doz.

OKRA or GUMBO. *Quimbomo.* (Sp.)

The young pods are used to flavor soups and stews. Sow in Spring in rows 3 feet apart and 2 inches deep; thin, so that the plants stand one foot apart. *One ounce to 40 feet of drill.*

White Velvet. Tender white pods, large and smooth.
Pkt., 10 cts.; oz., 20 cts.; ¼ lb., 40 cts.

Dwarf Green. Produces large, tender pods; very productive.
Pkt., 10 cts.; oz., 25 cts.; ¼ lb., 50 cts.

PARSNIP. *Chirivia.* (Sp.)

Sow in rich soil, in drills about 18 inches apart as early in the Spring as the ground can be worked. *One ounce will sow 100 feet of drill; 5 pounds an acre.*

Dwarf Green Okra.

Farquhar's Market Model. This admirable Parsnip has become very popular both for family use and for exhibition purposes. Its perfect form, smooth skin and tender white flesh readily give it first place over all others. Pkt., 10 cts.; oz., 30 cts.; ¼ lb., $1.00.

Student. A favorite English variety; smooth; tender. Pkt., 10 cts.; oz., 25 cts.; ¼ lb., 75 cts.

Hollow Crown. Fair, smooth skin; fine quality. Pkt., 10 cts.; oz., 25 cts.; ¼ lb., 75 cts.

Long Smooth White. Straight, smooth, and handsome. Pkt., 10 cts.; oz., 20 cts.; ¼ lb., 60 cts.

ONION.—*Continued.*

Large Red Wethersfield. The best keeping red variety. Shape oval, somewhat flat, skin deep purple-red. A good sort for poor or dry soil; and a good keeper.
Pkt., 10 cts.; oz., 30 cts.; ¼ lb., $1.00

Early Yellow Flat, or Cracker. Earliest yellow variety; of good quality and keeps well.
Pkt., 10 cts.; oz., 30 cts.; ¼ lb., $1.00

Giant Gibraltar. Very large; color light yellow.
Pkt., 25 cts.; oz., $1.00

Bermuda White. Flat, grows very quickly; mild in flavor. Pkt., 10 cts.; oz., 50 cts.

Giant White Tripoli, or Silver King.
Pkt., 10 cts.; oz., 50 cts.

MARTYNIA.

Proboscidea. The green seed pods make excellent pickles. Plant the seed early in June, and thin to 2 feet apart.
Pkt., 10 cts.; oz., 50 cts.

Parsnip. Farquhar's Market Model.

PEPPER. *Pimiento,* (Sp.)

Culture. Sow in March or April, in a hot bed, or when the weather becomes quite warm, in the open ground. Transplant when large enough.

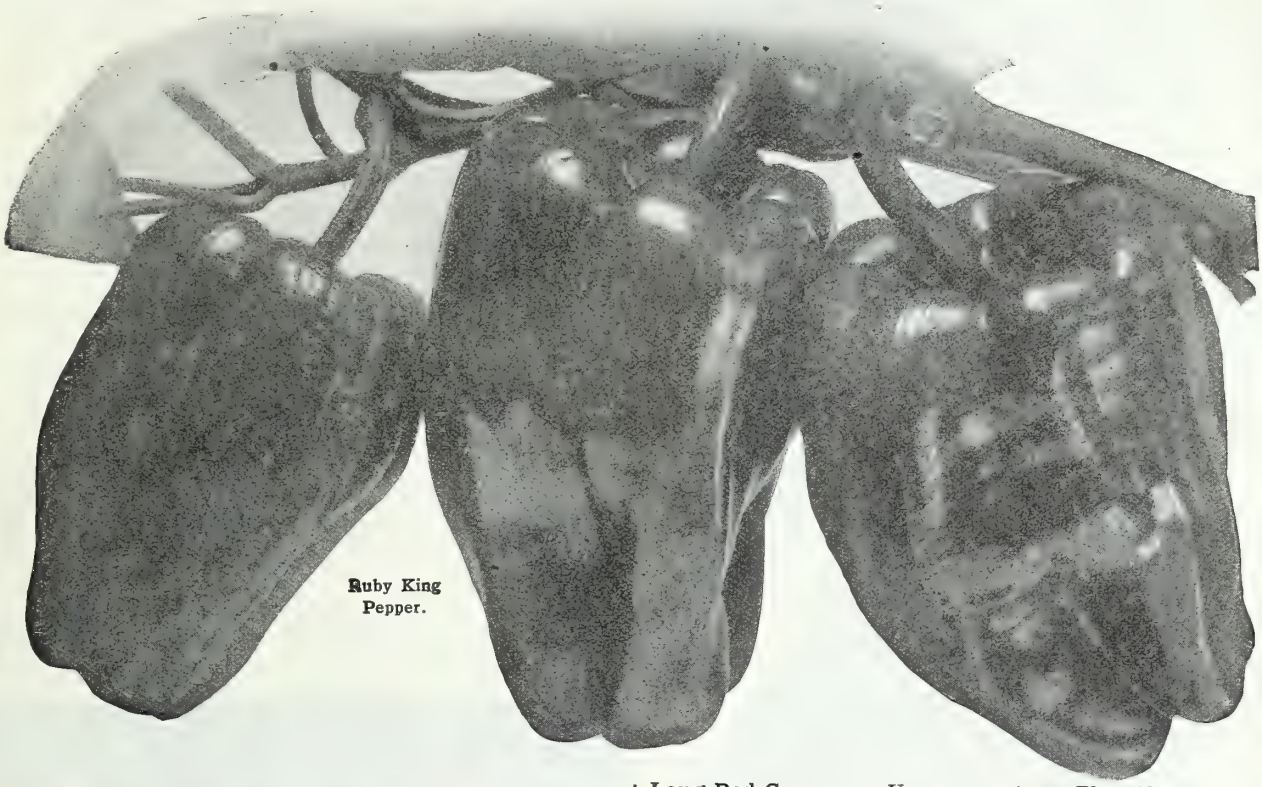

Ruby King Pepper.

Chinese Giant. Very large, flesh thick and mild; bright scarlet color ... ... Pkt., 15 cts.; oz., 90 cts.; ¼ lb., $3.50

Squash or Pickling. Best for pickling; tomato-shaped; medium size; thick ... Pkt., 15 cts.; oz., $1.00; ¼ lb., $3.50

Sweet Mountain. (*Mammoth, or Improved Bull Nose.*) A very popular and desirable sort; color bright red when ripe; fruit large, with thick, mild flesh. Pkt., 10 cts.; oz., 75 cts.; ¼ lb., $2.50

New Upright Sweet Salad. The fruit is of a bright scarlet color; flesh very thick, sweet and crisp ... Pkt., 15 cts.; oz., 85 cts.

Neapolitan. Very early large Pepper; fruits solid, mild and sweet ... ... Pkt., 10 cts.; oz., 75 cts.; ¼ lb., $2.75

Ruby King. A popular, large fruiting variety; very thick flesh of fine mild flavor ... Pkt., 15 cts.; oz., 75 cts.; ¼ lb., $2.50

Long Red Cayenne. Very pungent. Pkt., 10 cts.; oz., 75 cts

Nocera Red. A large sweet Italian variety with thick flesh, very mild ... ... Pkt., 10 cts.; oz., 75 cts

Golden Dawn. Golden-yellow; thick and fine. Pkt., 10 cts.; oz., 75 cts

Red Cherry. Small, round, glossy scarlet fruit. Pkt., 10 cts.; oz., 65 cts

Coral Gem Bouquet. A handsome plant covered with small bright coral red fruits which are quite hot and valuable for seasoning. ... ... Pkt., 10 cts.; oz., 75 cts

Chili. The best for pepper sauce; slender, bright scarlet pods. Pkt., 10 cts.; oz., 70 cts

Royal King. Similar to *Ruby King*, flesh thick, mild, sweet and free from pungency. ... ... Pkt., 15 cts.; oz., 50 cts

PEPPER PLANTS. Delivery May and June.

Sweet Mountain (*Mammoth or Improved Bull Nose*), Chinese Giant, Squash ... ... Doz., 50 cts.; 100, $3.00

PARSLEY. *Perijil,* (Sp.)

Sow as early in Spring as possible, covering the seed one-half inch. The drills should be about 15 inches apart. The plants appear in 2 to 4 weeks. Thin to 3 inches apart. *One ounce of seed to 150 feet of drill.*

Farquhar's Triple Curled. Dwarf, dark green, densely curled, excellent for table and edgings. Pkt., 10 cts.; oz., 25 cts.; ¼ lb., 75 cts.

Champion Moss. Fine habit; mossy and beautiful. Pkt., 10 cts.; oz., 25 cts.; ¼ lb., 75 cts.

Dobbie's Selected. The standard exhibition sort. Pkt., 25 cts.

Fern Leaved. Very ornamental. Pkt., 10 cts.; oz., 20 cts.; ¼ lb., 60 cts.

Turnip-Rooted. Edible roots, esteemed for flavoring soups. Pkt., 10 cts.; oz., 30 cts.; ¼ lb., $1.00

Parsley Farquhar's Triple Curled.

GARDEN PEAS. *Chicaros-o-Ginsantes,* (Sp.)

All prices in this Catalogue are subject to change without notice owing to fluctuations of the market.

Farquhar's Prolific Early Pea.

Culture. Smooth round-seeded varieties for early crops, should be sown as early in Spring as the ground can be worked; the sweeter wrinkled sorts from the middle of April until July. Sow in rows 3 feet apart, 3 inches deep, using of the smooth, round-seeded sorts one quart to 100 feet of drill, of the wrinkled sorts, one quart to 80 feet.

Those marked with an asterisk (*) are wrinkled marrows and are the sweetest and best flavored Peas.

Packets of all Varieties of Peas at 20 cents each, postpaid. (*Except where otherwise priced.*)

If by Parcel Post add postage at zone rates; mailing weight, 2 lbs. per quart.

SECOND EARLY AND MEDIUM VARIETIES

***Little Marvel.** Very early and a heavy cropper; pods large, dark green in color and frequently borne in pairs. Peas quite large, even in size and of delicious flavor. Height, 1½ ft.
Pt., 40 cts.; qt., 75 cts.; ½ pk., $2.75

***Laxtonian.** One of the earliest of the wrinkled peas; robust in habit and bearing an abundance of handsome dark green pods well filled with large Peas of fine quality. Height, 1½ ft.
Pt., 45 cts.; qt., 85 cts.; ½ pk., $3.00

***Admiral Beatty.** A new wrinkled, early marrowfat, bearing long pointed pods averaging 9 to 10 peas of highest quality. A very heavy cropper. Height, 3½ ft. Pt., 55 cts.; qt., $1.00

VERY EARLY VARIETIES

Farquhar's Prolific Early. The earliest of the early varieties. Vines are strong and hardy, each bearing 4 to 7 straight pods, well filled with Peas of fine quality. Height, 2½ ft.
Pt., 35 cts.; qt., 60 cts.; ½ pk., $2.00

Laxton's Superb. A new early semi-wrinkled dwarf Pea growing about 2 to 2½ feet high and carrying an immense crop of large pods each containing 9 to 10 peas of delicious flavor. It may be sown as early in the season as the smooth sorts.
Pt., 45 cts.; qt., 85 cts.; ½ pk., $3.00

Early Eight Weeks. One of the earliest dwarf Peas in cultivation maturing in advance of the standard varieties. The plant attains a height of about 18 inches, producing pods in great abundance. Pt., 50 cts.; qt., 90 cts.; ½ pk., $3.25

First and Best. One of the best of the early sorts. Vines are vigorous and produce an abundance of pods, well filled with Peas of superior quality. Height, 2½ ft.
Pt., 30 cts.; qt., 50 cts.; ½ pk., $1.75

Earliest of All, or Alaska. A valuable early, round blue Pea, with slender vines, producing a large number of dark green pods, well filled and of excellent flavor. Height, 2 ft.
Pt., 35 cts.; qt., 60 cts.; ½ pk., $2.25

Petit Pois. This is the small, delicate Pea so highly prized by French chefs. It grows well here, producing an abundance of long, slender pods, well filled with extremely small Peas, which should be used when very young. Height, 3 ft.
Pt., 40 cts.; qt., 75 cts.; ½ pk., $2.75

The Pilot. One of the earliest sorts. The vines are very robust and carry a heavy crop of large pods, well filled with richly flavored Peas. Height, 3 ft. Pt., 45 cts.; qt., 85 cts.; ½ pk., $3.00

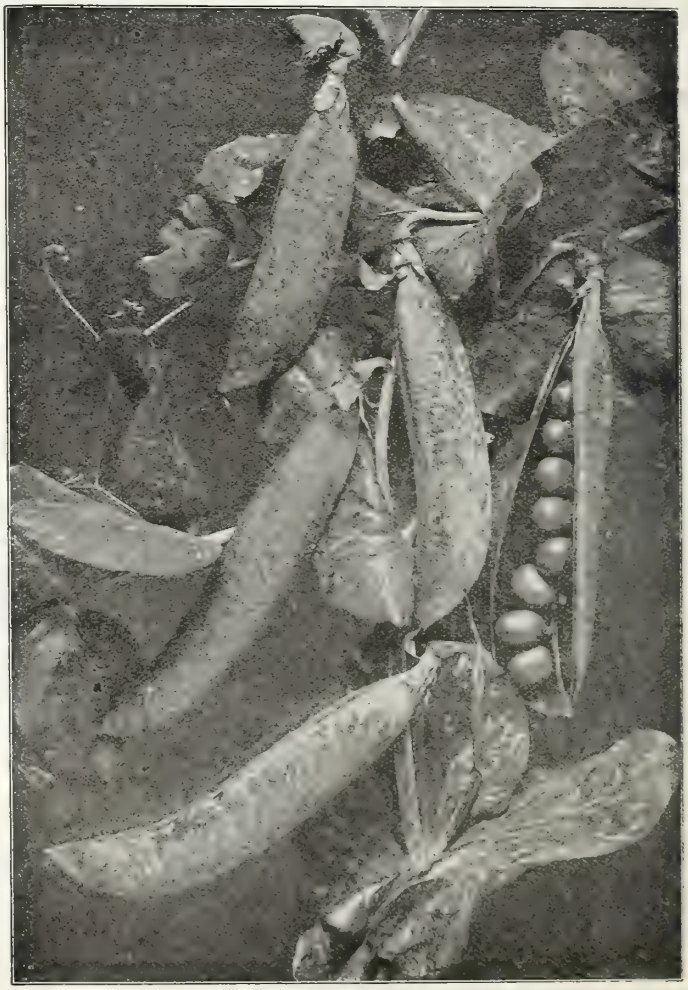

Pea Gradus.

PEAS, SECOND EARLY AND MEDIUM VARIETIES.—*Continued.*

***Sutton's Excelsior.** A dwarf early Marrowfat Pea, growing about 18 inches high. Pods large and well filled with deliciously flavored Peas. Ready for picking with Nott's Excelsior. Height, 1½ ft. Pt., 40 cts.; qt., 75 cts.; ½ pk., $2.50

***Thomas Laxton.** An early variety similar to Gradus, but hardier and pods large and long with square ends; quality being unsurpassed. Height, 3 ft. Pt., 45 cts.; qt., 80 cts.; ½ pk., $3.00

***Gradus or Prosperity.** An extra early large-podded marrow Pea. The pods resemble Telephone in size and shape, and are well filled with large Peas of delicious flavor. Height, 2½ ft. Pt., 40 cts.; qt., 75 cts.; ½ pk., $2.50

***Nott's Excelsior.** A splendid dwarf wrinkled Pea; hardy and vigorous, may be planted as early as the round varieties, and will mature almost as soon. Pods almost square and contain 7 to 9 large Peas, the quality being unsurpassed. Height, 1½ ft. Pt. 40 cts.; qt., 70 cts.; ½ pk., $2.50

Blue Bantam. Extremely early, of superb quality; unusually productive. The pods measure four to four and one-half inches long and are well filled with peas of fine quality. Height, 1¼ ft. Pt., 45 cts.; qt., 85 cts.; ½ pk., $3.00

Pioneer. A very prolific early variety. The plant is robust in habit and carries a heavy crop of dark green pods well filled. Height, 2 ft. Pt., 40 cts.; qt., 70 cts.; ½ pk., $2.50

Pea Thomas Laxton.

Pea Little Marvel.

World's Record. The vines are stout, of medium height, and very prolific; pods long, dark green, filled with peas of the richest flavor. Height, 3 ft. Pt., 40 cts.; qt., 75 cts.; ½ pk., $2.75

Richard Seddon. The pods are deep green and contain from 7 to 9 large peas of fine color and flavor. An extremely early type maturing about a week later than *Alaska* when sown at the same time. Height, 1½ ft. Pt., 30 cts.; qt., 50 cts.; ½ pk., $1.75

Marvelous. A new, dwarf, wrinkled sort, of sturdy growth; early and very prolific. The pods are produced in pairs containing 8 to 10 large Peas of delicious flavor; height, 18 in. Pt., 40 cts.; qt., 75 cts.; ½ pk., $2.75

***McLean's Little Gem.** A dwarf green wrinkled Pea; very early and of excellent flavor. Height, 1 ft. Pt., 35 cts.; qt., 60 cts.; ½ pk., $2.25

***American Wonder.** A very dwarf and remarkably fine wrinkled variety; extra early, producing a multitude of large, closely filled pods of delicious flavor. Height, 1 ft. Pt., 40 cts.; qt., 75 cts.; ½ pk., $2.50

MAIN AND LATE VARIETIES.

***Alderman.** A valuable variety of recent introduction. The vines are vigorous and average 18 to 20 pods, each containing 7 to 10 large Peas of a most delicious flavor. Height, 4 ft. Pt., 40 cts.; qt., 75 cts.; ½ pk., $2.50

***Senator.** A handsome large, round-podded variety. The vines are very vigorous, and carry a heavy crop of pods, closely filled with Peas of excellent quality. Height, 3½ ft. Pt., 35 cts.; qt., 65 cts.; ½ pk., $2.50

MAIN AND LATE VARIETIES.—*Continued.*

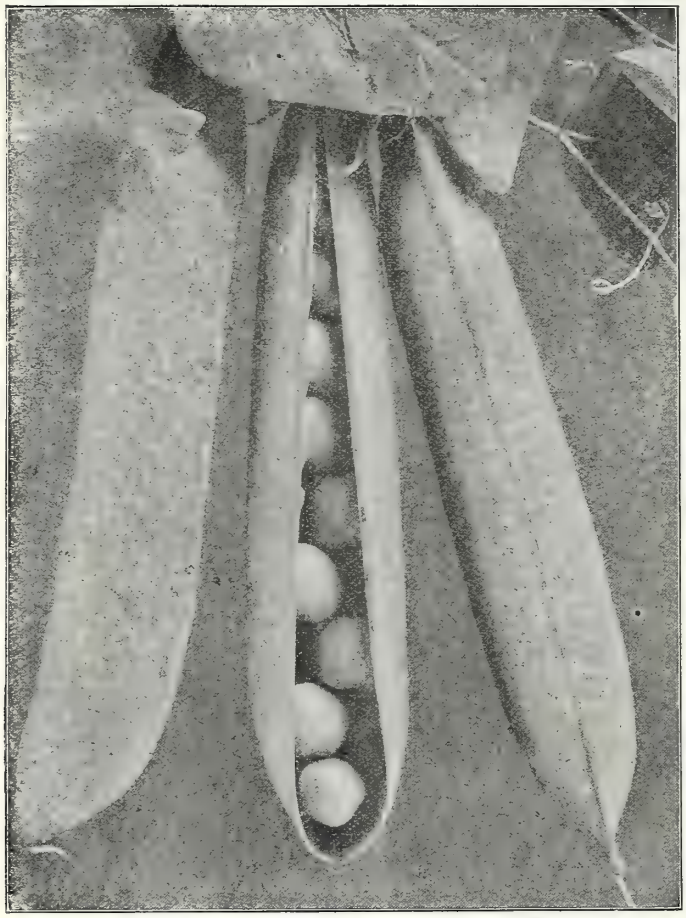

Alderman Pea.

*Champion of England. A prolific and vigorous sort, producing immense pods well filled with large peas unsurpassed for flavor and sweetness. Height, 5 ft.
Pt., 40 cts.; qt., 75 cts.; ½ pk., $2.50

*Telephone. A tall and very robust grower, bearing pods of unusual length closely filled with peas of large size. Superb flavor and tender. Height, 5 ft.
Pt., 45 cts.; qt., 85 cts.; ½ pk., $3.00

*McLean's Advancer. A dwarf green wrinkled marrow Pea, with numerous long well-filled pods, containing peas of the finest quality. Height, 2 ft Pt., 35 cts.; qt., 60 cts.; ½ pk., $2.25

*Stratagem, Cox's Improved. One of the best of the large podded sorts. The vine is strong and of branching habit; very prolific, being covered with pods of the largest size, uniformly filled with Peas of the finest quality. Height, 3½ ft.
Pt., 35 cts.; qt., 60 cts.; ½ pk., $2.25

*Farquhar's Dwarf Defiance. One of the best second early Peas. The vines are densely covered with long straight pods, closely filled with large Peas of superior flavor. Height, 3½ ft. Pt., 40 cts.; qt., 75 cts.; ½ pk., $2.50

*Pride of the Market. A robust growing variety of medium height, producing a good crop of large well-filled pods; peas are of large size, sweet and tender. Height, 4 ft.
Pt., 40 cts.; qt., 75 cts.; ½ pk., $2.75

*Dwarf Champion. A dwarf strain of the well-known *Champion of England*, retaining all the excellence of that variety; very productive. Height, 3½ ft.
Pt., 40 cts.; qt., 70 cts.; ½ pk., $2.50

*Yorkshire Hero. A hardy and productive pea for late use, being almost entirely free from mildew. Pods broad, and well filled with peas of fine quality. Height, 3 ft.
Pt., 35 cts.; qt., 65 cts.; ½ pk., $2.50

*Everbearing. An excellent variety of branching habit. Pods about 3 inches long and well filled. Sweet and of fine flavor. Height, 3 ft. Pt., 35 cts.; qt., 65 cts.; ½ pk., $2.50

*Admiral Dewey. A large podded vigorous growing late variety with large dark green pods well filled with peas of excellent quality. Height, 4 ft Pt., 40 cts.; qt., 75 cts.; ½ pk., $2.50

*Duke of Albany. American Champion. A strong growing variety, with large light-colored leaves, and producing an abundance of very large pods well filled with peas, tender and sweet. Height, 5 ft. Pt., 40 cts.; qt., 75 cts.; ½ pk., $2.50

Melting Sugar: Edible Podded. The pods are cooked like Snap Beans and are very sweet and tender. Height, 3 ft.
Pt., 45 cts.; qt., 85 cts.; ½ pk., $3.00

White Marrowfat. A very hardy and productive sort, with large pods well filled with peas, which are inferior in quality, however, to the foregoing main crop and late sorts. Height, 5 ft. Pt., 30 cts.; qt., 55 cts.; ½ pk., $2.00

Pea Telephone.

POTATOES.

A good, sandy loam produces the best potatoes, but they can be grown on all kinds of soil. New or pasture land, with the turf freshly turned, produces the finest crop. Make furrows of good depth, 3 feet apart. Scatter a liberal dressing of phosphate or decayed stable manure along the drill, and set the seed about 10 inches apart in the rows. Cover with about 2 inches of soil, and begin to cultivate when the plants are well up. At each successive hoeing, bring additional soil about the plants. A change of seed is the best antidote for disease. *Four barrels are sufficient to plant one acre in drills.*

On account of unsettled market conditions this season, we are unable to quote prices of Potatoes at the time of printing this catalogue. Prevailing prices will be quoted on application.

EARLY VARIETIES.

Bovee. This very early variety is a heavy yielder, producing handsome plump tubers of unexcelled cooking quality. Although it is one of the very earliest to mature, this variety is nevertheless a splendid keeper.

Irish Cobbler. A fine extra early sort, producing plump, handsome tubers of good size and excellent quality. The tubers are a beautiful creamy white with strong well-developed eyes slightly intented. A popular variety.

Early Rose. The popular standard early variety. Skin red and white, uniform in size and very prodcutive.

MEDIUM EARLY VARIETIES.

Dibble's Russet. This Potato is of handsome round, uniform shape, with a russet skin and pure white flesh. It keeps well; and its excellent flavor makes this variety of exceptional merit for table use.

New Queen. A grand Potato, resembling Beauty of Hebron in color, size and shape, but much earlier and more prolific, with few small tubers. The quality is excellent, the flesh being pure white and of the dry, mealy texture, so much desired in a table Potato.

Beauty of Hebron. An early and popular variety, extensively grown for Winter use. The tubers are smooth, white, slightly tinged with pink, and of superb flavor.

MEDIUM EARLY VARIETIES.—*Continued.*

Clyde. This variety resembles the Green Mountain, having the same heavy vine of a dark green color. The tubers are white, oval in shape, and set closely in the hills, the quality being unexcelled.

LATE VARIETIES.

Norcross. A valuable late variety, growing a thrifty upright top with large leaves and is above the average to withstand blight The tubers are large, oval, perfect in shape, and of excellent table quality.

Vermont Gold Coin. Splendid late variety of vigorous growth and very productive. The tubers are of good size with small eyes and thin skin. The flesh is white and of fine flavor.

Green Mountain. This is unsurpassed for main crop. The tubers are white, of flat oval shape, smooth, handsome, and of excellent quality. It is a heavy cropper, small tubers being seldom present.

SWEET POTATOES.

Rooted slips ready in May. The young plants should be set in May in hills about 4 feet apart and 5 inches above the ground level. A light soil and sunny location is preferable.

Yellow Nansemond. Early; productive; the best for general culture ... ... Per 100, 75 cts.; by mail, 90 cts

PUMPKIN.

Calabaza, (Sp.)

Mammoth. Saved from specimens weighing over 100 pounds. Pkt., 10 cts.; oz., 25 cts.; ¼ lb., 75 cts.; lb., $2.50

Connecticut Field. Excellent for stock. Pkt., 5 cts.; oz., 15 cts.; ¼ lb., 50 cts.; lb., $1.50

Sugar, or Sweet. Fine grained; sweet and prolific; excellent for pies ... Pkt., 5 cts.; oz., 15 cts.; ¼ lb., 50 cts.; lb., $1.50

Cheese. Flat; one of the best for family use. Pkt., 10 cts.; oz., 25 cts.; ¼ lb., 75 cts.; lb., $2.50

Winter Luxury. A round Pumpkin with smooth yellow skin finely netted; flesh very thick and of excellent flavor. Pkt., 10 cts.; oz., 25 cts.; ¼ lb., 75 cts.; lb., $2.25

No. 2. Early Scarlet Turnip, White-Tipped.

No. 3. Early Deep Scarlet, Olive-Shaped.

No. 4. Farquhar's Nonpareil.

No. 1. Early Long Scarlet, Short Top.

RADISH. *Rabana*, (Sp.)

Radishes require a light, loamy soil, moderately fertile, which should be deeply dug and well pulverized. The situation should be warm and sheltered. For an early supply sow in January or February in hot beds, keeping well ventilated. In April they may be sown out of doors. Successive sowings should be made every two weeks. Radishes to be crisp and tender should make rapid growth. *One ounce of seed to* 100 *feet of drill;* 10 *pounds an acre.*

Farquhar's Nonpareil. An excellent strain of small round, very early, bright red radish, specially suited for forcing. The flesh is pure white, crisp and tender. Pkt., 10 cts.; oz., 30 cts.; ¼ lb., $1.00

Early Deep Scarlet, Olive-Shaped, Short Leaf. One of the most desirable varieties for forcing. The skin is deep bright red; flesh crisp, tender and spicy. Leaves few, short and small. Pkt., 10 cts.; oz., 25 cts.; ¼ lb., 75 cts.

Non Plus Ultra. The earliest of all; fit for use in about 20 days; short-leaved; brilliant red; good for forcing ... ... Pkt., 10 cts.; oz., 25 cts.; ¼ lb., 75 cts.

Farquhar's Early Scarlet Globe. Admirable for forcing or out-of-door culture; deep scarlet; flesh white and tender. Pkt., 10 cts.; oz., 25 cts.; ¼ lb., 60 cts.; lb., $2.25

Early Scarlet, Turnip-Rooted. Very early, crisp, and beautiful. Pkt., 10 cts.; oz., 20 cts.; ¼ lb., 60 cts.; lb., $2.00

Early Scarlet Turnip, White-Tipped. Very early; for frames or out-of-doors. Pkt., 10 cts.; oz., 25 cts.; ¼ lb., 75 cts.; lb., $2.50

Early White Turnip, or Box. Suitable for forcing; pure white; sweet. Pkt., 10 cts.; oz., 20 cts.; ¼ lb., 60 cts.; lb., $2.00

Early French Breakfast. Oval form; color scarlet with white tip; excellent quality and of quick growth. Pkt., 10 cts.; oz., 25 cts.; ¼ lb., 75 cts.; lb., $2.75

Early Long Scarlet, Short Top. Very long and crisp; for frames or open ground. Pkt., 10 cts.; oz., 25 cts.; ¼ lb., 75 cts.

Long, Brightest Scarlet, White Tip. Matures in 25 days from planting; continuing crisp until full grown. Pkt., 10 cts.; oz., 25 cts.; ¼ lb., 75 cts.

Icicle. A long slender white radish with small top; flesh crisp and tender. Pkt., 10 cts.; oz., 30 cts.; ¼ lb., 80 cts.

Long Black Winter, or Spanish. Sown in early Autumn, the roots keep crisp all Winter. Pkt., 10 cts.; oz., 25 cts.; ¼ lb., 75 cts.

Round Black Winter, or Spanish. Fine keeper during Winter. Pkt., 10 cts.; oz., 25 cts.; ¼ lb., 75 cts.

White Giant Stuttgart. Winter variety. Very crisp. Pkt., 10 cts.; oz., 30 cts.

RHUBARB,

A deep, rich soil, trenched to the depth of 2 feet, is best for Rhubarb. It is usually propagated from plants.

Victoria Seeds. Large, late, good old sort ... ... Pkt., 10 cts.; oz., 50 cts.; ¼ lb., $1.50

Victoria Roots. ... ... Each, 15 cts.; doz., $1.50; 100, $8.00

SALSIFY. *Oyster Plant. Ostien Vegetal*, (Sp.)

A most delicious vegetable. It is used stewed, boiled or fried, and sometimes as a salad. When cooked it has an oyster flavor. Cultivation the same as for Carrots or Parsnips. *One ounce will sow* 50 *feet.*

Mammoth Sandwich Island. Large roots. Pkt., 10 cts.; oz., 30 cts.; ¼ lb., $1.00

Long White French. Delicious when cooked. ... ... Pkt., 10 cts.; oz., 35 cts.; ¼ lb., $1.25

SEA KALE.

Sow one inch deep in drills; thin to 6 inches; transplant the following Spring 3 feet apart. The blanched shoots are used like Asparagus; very tender.

Seeds: Pkt., 10 cts.; oz., 30 cts.; ¼ lb., 85 cts.

Forcing Crowns, ready in December. (*Cannot supply.*)

SPINACH. *Espinaca*, (Sp.)

Spinach to be tender and succulent must be grown in very rich soil. For Summer use sow early in Spring, in drills 15 inches apart, and make successive sowings every two weeks. For Spring use sow in September, and cover lightly in November with light litter. *One ounce will sow* 100 *feet of drill;* 10 *to* 12 *pounds an acre.*

Farquhar's All Seasons. Leaves rich, dark green, very thick and of splendid quality. Pkt., 5 cts.; oz., 15 cts.; ¼ lb., 35 cts.; lb., $1.25

Round Thick-Leaved. A standard sort; equally good for early Spring or Fall sowing; leaves are thick, succulent and tender ... ... Pkt., 5 cts.; oz., 15 cts.; ¼ lb., 30 cts.; lb., $1.00

Long-Standing. Of delicious, tender quality; dark green leaves. Pkt., 5 cts.; oz., 15 cts.; ¼ lb., 30 cts.; lb., $1.00

Savoy-Leaved, or Bloomsdale. Large, tender, crumpled leaves. Pkt., 5 cts.; oz., 15 cts.; ¼ lb., 35 cts.; lb., $1.25

Victoria. Thick succulent, dark green leaves ... ... Pkt., 5 cts.; oz., 15 cts.; ¼ lb., 30 cts.; lb., $1 00

Prickly Seeded. Very hardy and vigorous; leaves arrow-shaped. Pkt., 5 cts.; oz., 15 cts.; ¼ lb., 30 cts.; lb., $1.00

New Zealand. Makes a low spreading plant from which tender greens can be gathered the entire Summer. May be started in a hot-bed and transplanted or sown out-of-doors when the ground is warm, allowing 2 feet between the plants. ... ... Pkt., 10 cts.; oz., 25 cts.; ¼ lb., 85 cts.

Salsify.

SQUASH. *Calabaza,* (Sp.)

Squashes should not be planted until all danger from frost has passed. They delight in a warm, thoroughly pulverized, very rich soil. Plant in hills in May, mixing with the soil in each hill a shovelful or two of rotted manure. For bush varieties, the hills should be from 5 to 6 feet apart; for running sorts, 10 feet apart. Put 8 or 10 seeds in each hill, and when well grown, thin out, leaving 2 or 3 of the strongest plants to a hill. *Small seeded sorts, one ounce to 50 hills; large seeded sorts, one ounce to 15 hills.*

No. 1. Improved Warren. **No. 2. Essex Hard Shell Turban.** **No. 3. Delicious.** **No. 4. Boston Marrow.** **No. 5. Bay State.** **No. 6. Farquhar's Improved Hubbard.**

EARLY VARIETIES.

Farquhar's Mammoth White Bush. The plants of this variety are of bushy growth, bearing large fruits of superb quality. Pkt., 10 cts.; oz., 25 cts.; ¼ lb., 75 cts.

Farquhar's Giant Summer Crookneck. An improved type with much larger fruits than the common variety. The plants are of compact growth, fruits deep golden and heavily warted. ... ... Pkt., 10 cts.; oz., 30 cts.; ¼ lb., $1.00

Yellow Summer Crookneck. Bush variety, early and prolific; fruits bright yellow. Pkt., 10 cts.; oz., 25 cts.; ¼ lb., 75 cts.

Early Golden Custard. Scalloped, early; golden yellow. Pkt., 10 cts.; oz., 20 cts.; ¼ lb., 60 cts.

Cocozelle Bush. Compact bushy growth; fruits smooth, dark green with stripes of a deeper shade. Pkt., 10 cts.; oz., 25 cts.; ¼ lb., 75 cts.

Vegetable Marrow. A favorite English Squash; cream-colored, flesh white. Pkt., 10 cts.; oz., 25 cts.; ¼ lb., 75 cts.

Vegetable Marrow, Moore's Cream. An early and prolific variety, producing medium-sized fruits of attractive appearance; the flesh is thick and firm, and of fine quality. Pkt., 10 cts.; oz., 25 cts.; ¼ lb., 75 cts.

Vegetable Marrow Moore's Cream.

AUTUMN AND WINTER VARIETIES.

Early Prolific or Orange Marrow. Selected. A superior strain of Marrow, excelling in earliness, productiveness, and keeping qualities. Fruit bright orange-red; flesh fine grained and dry when cooked. ... Pkt., 15 cts.; oz., 50 cts.; ¼ lb., $1.75

The Delicious. One of the best sorts for Winter use. Its color is almost uniformly of a green shade; it usually weighs between five and ten pounds, the flesh being a dark orange. Pkt., 10 cts.; oz., 30 cts.; ¼ lb., $1.00

Boston Marrow. Highly esteemed for Autumn use; skin reddish-yellow, a good keeper and of excellent flavor. Pkt., 10 cts.; oz., 20 cts.; ¼ lb., 60 cts.

Essex Hard Shell Turban or Hybrid. A cross between American Turban and Hubbard, combining the superior qualities of both these excellent sorts; skin, orange. Rich in flavor, fine grained and sweet. Flesh thick, richly colored, and solid. An excellent keeper. Pkt., 10 cts.; oz., 30 cts.; ¼ lb., $1.00

Farquhar's Improved Hubbard. The most popular Winter Squash; color dark olive green; flesh very rich, fine grained and dry. In condition from September to May. Pkt., 10 cts.; oz., 25 cts.; ¼ lb., 75 cts.; lb., $2.75

Blue Hubbard. A popular type of the well-known Hubbard Squash, with light blue skin and very firm flesh. This variety commands higher prices in the Boston market than any other, due to its uniformity and splendid quality. Pkt., 15 cts.; oz., 35 cts.; ¼ lb., $1.25

Golden Hubbard. Similar to the old-fashioned Hubbard in size and form. Skin rich deep orange. Pkt., 10 cts.; oz., 20 cts.; ¼ lb., 60 cts.

Bay State. Exceedingly heavy, excellent quality. In color its shell is green, adapting it to markets demanding a green squash for Winter use; the meat is bright golden-yellow in color, very attractive, dry and of exquisite flavor. Pkt., 10 cts.; oz., 25 cts.; ¼ lb., 75 cts.

Farquhar's Improved Warren. Similar to Essex Hybrid, but much deeper in color; dry and of excellent flavor. Pkt., 10 cts.; oz., 35 cts.; ¼ lb., $1.00

Chicago Warted Hubbard. Pkt., 10 cts.; oz., 25 cts.; ¼ lb., 75 cts.

Yellow Mammoth. Pkt., 10 cts.; oz., 25 cts.; ¼ lb., 75 cts.

TOMATO. *Tomates,* (Sp.)

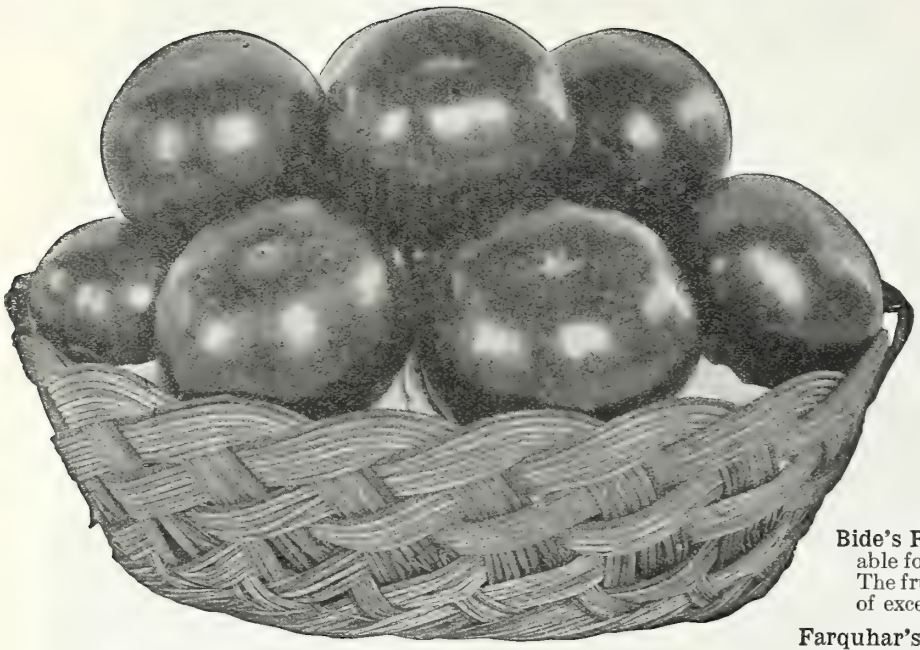

Farquhar's Bountiful.

Culture. Sow thinly about the first week in March in a hot-bed, greenhouse, window, or sitting room, where the temperature is never below 60 degrees. When two inches high set out the plants in boxes about four inches apart, or pot singly. About the first of June they may be transferred to the open ground. Set them deeply, four feet apart, and a shovelful of rotted manure should be mixed in the earth of each hill. If the vines are trained on trellis, the fruit will be finer and larger. *One ounce of seed produces about* 1500 *plants;* ¼ *lb., for an acre.*

Farquhar's Bountiful. A new forcing Tomato of superior flavor, perfect in shape, of good size, and setting freely. The fruits are bright red in color, very solid, and grow in clusters of 7 to 9. Pkt., 25 cts.; ¼ oz., 75 cts.

Bide's Recruit. A very prolific English Tomato suitable for growing under glass or in the open ground. The fruits are of medium size, bright red in color and of excellent quality. Pkt., 25 cts., ¼ oz., $1.50

Farquhar's Victory. A handsome, free-setting Tomato, yielding many large clusters. Fruits, smooth, of good form and size; very solid and containing very few seeds. Pkt., 25 cts.

Stirling Castle. English grown, from selected stock. One of the best cropping of all the round fruited varieties. Excellent for forcing as well as for out-door culture. Fruit is of medium size, reddish scarlet in color, and of very delicious flavor. This variety sets very freely. Pkt., 25 cts.; ¼ oz., 75 cts.; oz., $2.50

Hubert's Marvel. This variety is a selection from Stirling Castle. The fruit is round, of medium size, and produced in very large clusters. ... ... Pkt., 25 cts.; ¼ oz., 75 cts.

Comet. This is a splendid variety for either indoors or out. It is very short-jointed, fruiting close up to the stem. The tomatoes are of good medium size, quite smooth, very solid and of a deep scarlet color. Pkt., 25 cts.; ¼ oz., $1.25; oz., $4.00

Lister's Excelsior. The clusters are borne in great profusion and are remarkable for the large number of fruits they carry. Fruits are of medium size and rich scarlet color. *Original Packet,* 25 cts.

Matchless. A very productive variety bearing large fruits of a rich cardinal-red color, smooth, solid and of superior flavor. Pkt., 10 cts.; oz., 50 cts.; ¼ lb., $1.50

Bonny Best. An extra-early, scarlet, round fruited variety; very uniform in size; smooth and a heavy cropper. Pkt., 10 cts.; oz., 50 cts.; ¼ lb., $1.50.

Spark's Earliana. Very early and of large size. Color a beautiful red, handsome, uniform, remarkably solid and productive. Pkt., 10 cts.; oz., 40 cts.; ¼ lb., $1.25

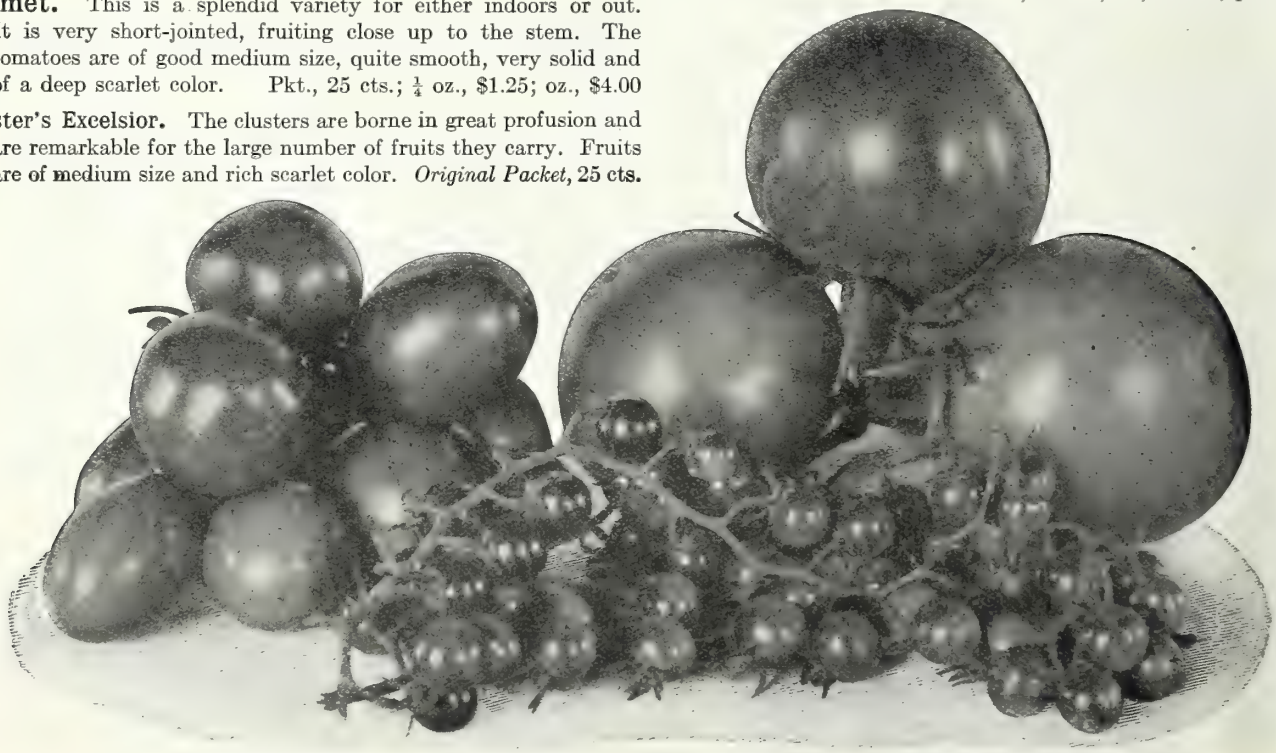

Tomatoes, Yellow Plum. Currant or Grape. Golden Queen.

TOMATO.—*Continued.*

Chalk's Early Jewell. One of the best early varieties of medium size, solid, bright scarlet in color, with very few seeds.
Pkt., 10 cts.; oz., 35 cts.; ¼ lb., $1.25

Stone. (*Livingstone.*) Large scarlet fruits, almost round, very solid and of superb flavor; fine slicing variety; very prolific.
Pkt., 10 cts.; oz., 40 cts.; ¼ lb., $1.50

Perfection. Early; evenly large, and very productive. Pkt., 10 cts.; oz., 40 cts.; ¼ lb., $1.25

Ponderosa. Fruits very large, solid and of bright crimson in color. Pkt., 10 cts.; oz., 75 cts.

Dwarf Champion. Quite distinct and very early; stem upright with few branches; beautiful and solid fruit close to the stem.
Pkt., 10 cts.; oz., 40 cts.; ¼ lb., $1.25

Dwarf Stone. Of dwarf, sturdy growth and very productive; fruit bright red, similar in appearance to Livingstone's Stone.
Pkt., 10 cts.; oz., 40 cts.; ¼ lb., $1.25

Golden Queen. A handsome yellow variety, of medium size and excellent flavor. Very attractive when sliced with the red sorts.
Pkt., 10 cts.; oz., 40 cts.; ¼ lb., $1.25

John Baer. An extra-early scarlet fruited variety of superior merit. The fruits are nearly round, smooth, firm and of excellent quality.
Pkt., 10 cts.; oz., 50 cts.

SMALL FRUITING VARIETIES.

Peach. Resembles the peach in color.
Pkt., 10 cts.; oz., 40 cts.

Plum. Yellow, oval, small size; used for preserves. ... ... Pkt., 10 cts.; oz., 40 cts.

Pear, or Fig. Bright red, pear-shaped, small; for preserves. Pkt., 10 cts.; oz., 40 cts.

Red Cherry. Used for preserves; small, round fruit ... ... Pkt., 10 cts.; oz., 50 cts.

Currant, or Grape. Small, red fruit in clusters. ... ... Pkt., 10 cts.; oz., 50 cts.

Red Plum. Used for preserves, small.
Pkt., 10 cts.; oz., 50 cts.

Strawberry, or Ground Cherry. (*Physalis alkekengi.*) The fruit, which grows in a husk, will keep all Winter; makes an excellent preserve. ... ... Pkt., 10 cts.; oz., 40 cts.

TOMATO PLANTS. Transplanted.

Delivery May and June.

Pot-grown Plants.
Stone, Comet, Bonny Best.
$1.00 per doz.; $7.50 per 100.

Box-grown Plants.
Dwarf Champion, Stone, Bonny Best, Earliana.
40 cts. per doz.; $3.25 per 100.

Packing charges on above plants by express
1 doz. to 3 doz. plants, 25 cts.
4 doz. to 8 doz. plants, 50 cts.
8 doz. plants and over, at 10 cts. per doz.

Tomato Stone.

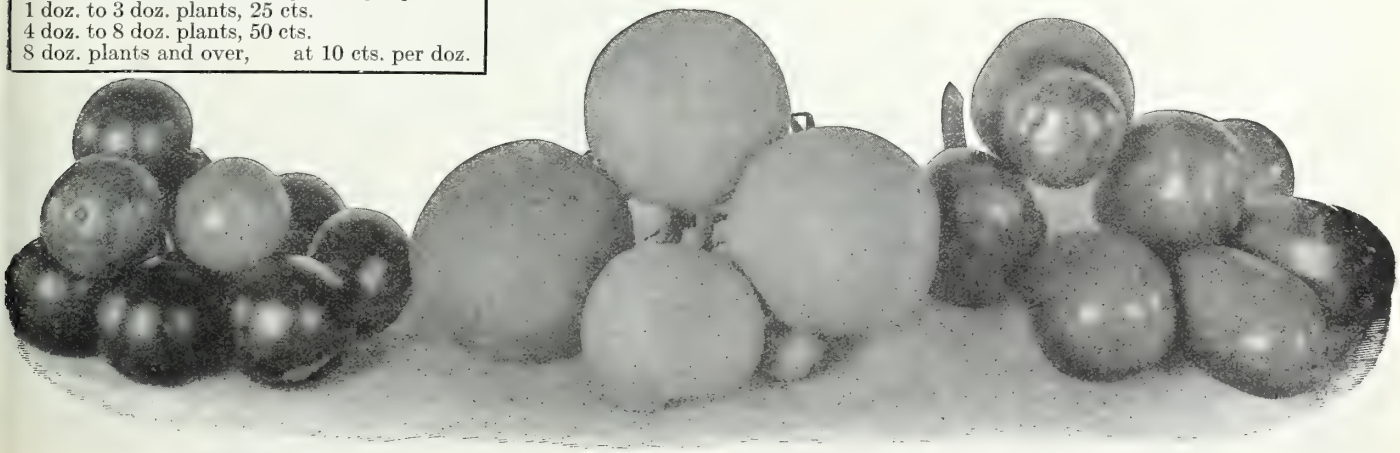

Tomatoes—Red Cherry. Peach. Red Pear.

TURNIP. *Nabo,* (Sp.)

Culture. For early Turnips sow as soon as the ground is dry enough. Fall Turnips may be sown from the first week in July to the end of September. Rutabagas should be sown in June or early in July, in drills, 18 inches apart. Turnips should be thinned when large enough, 6 to 9 inches apart in the drills, according to size. Sowings should be made before rain, if possible. The soil should be rich and well worked. *One ounce will sow 150 feet of drill; two pounds will sow an acre in drills; three pounds will sow an acre broadcast.*

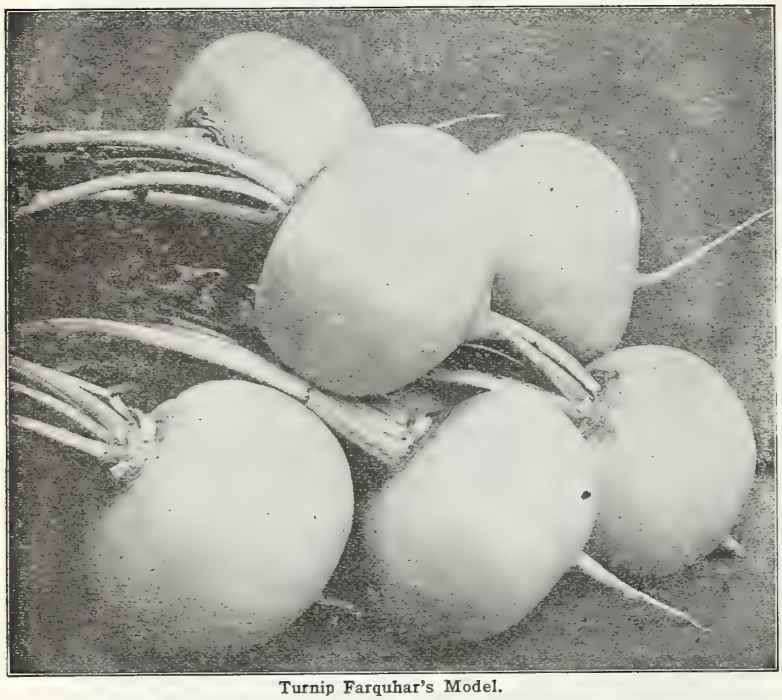

Turnip Farquhar's Model.

Purple Top, White Flat, Strap-leaf. A popular sort for early and Fall sowing; flesh white, tender and very sweet.
Pkt., 10 cts.; oz., 20 cts.; ¼ lb., 40 cts.; lb., $1.00

Farquhar's Model. A very early and perfectly formed round white Turnip, solid and mild in flavor.
Pkt., 10 cts.; oz., 25 cts.; ¼ lb., 75 cts.

Farquhar's Early White Milan. The most beautiful white variety in cultivation and one of the earliest to mature. The roots are very smooth; small tops; flesh tender and sweet. Adapted for growing in cold frames. Pkt., 10 cts.; oz., 25 cts.; ¼ lb., 75 cts.

Purple Top Milan. An early flat white Turnip with purple top; delicious quality; small compact strap leaves.
Pkt., 10 cts.; oz., 25 cts.; ¼ lb., 75 cts.

White Egg. Oval or egg-shaped; smooth and fine-grained, flesh white; good for late crop.
Pkt., 10 cts.; oz., 20 cts.; ¼ lb., 40 cts.; lb., $1.00

Snowball. A pure white variety of medium size, maturing early. Pkt., 10 cts.; oz., 25 cts.; ¼ lb., 75 cts.; lb., $2.00

Golden Ball, or Orange Jelly. Delicious in flavor and matures quickly; color golden-yellow.
Pkt., 10 cts.; oz., 25 cts.; ¼ lb., 75 cts.; lb., $2.50

Purple Top White Globe.
Pkt., 10 cts.; oz., 20 cts.; ¼ lb., 40 cts.; lb., $1.00

Yellow Aberdeen. Pkt., 10 cts.; oz., 20 cts.; ¼ lb., 60 cts.

Yellow Stone, or Globe.
Pkt., 10 cts.; oz., 25 cts.; ¼ lb., 75 cts.

Cowhorn, or Long White.
Pkt., 10 cts.; oz., 20 cts.; ¼ lb., 60 cts.

RUTA-BAGA, or SWEDISH TURNIP.

American Purple Top. A strain of purple top yellow turnips. The roots grow to a large size and are of the finest quality with short neck and small top; keeps well.
Pkt., 10 cts.; oz., 20 cts.; ¼ lb., 50 cts.; lb., $1.50

Shamrock. Yellow flesh; solid as a rock; remarkably fine flavor; neck short; a very heavy cropper and one of the best.
Pkt., 10 cts.; oz., 15 cts.; ¼ lb., 40 cts.; lb., $1.25

Budlong, White Swede. Grown from selected roots; very sweet; excellent flavor and keeps well.
Pkt., 10 cts.; oz., 15 cts.; ¼ lb., 40 cts.; lb., $1.25

Sweet German. White flesh; sweet and fine flavor; good keeper.
Pkt., 10 cts.; oz., 15 cts.; ¼ lb., 40 cts.; lb., $1.25

White French. Similar to Sweet German, but larger.
Pkt., 10 cts.; oz., 15 cts.; ¼ lb., 40 cts.; lb., $1.25

SWEET, POT, AND MEDICINAL HERBS.

Varieties marked A, are Annual; P, Perennial.

		Pkt.	Oz.
Anise.	A. Aromatic. For garnishing and flavoring,	$.10	$.25
Arnica.	P. Valuable medicinal qualities	.15	1.00
Balm.	P. Leaves used medicinally	.10	.60
Basil, Sweet.	A. Used for flavoring	.10	.50
Borage.	A. Valuable for bees and for flavoring	.10	.30
Burnet.	P. Useful for salads and soups	.10	.25
Chamomile.	P. Has medicinal qualities	.15	1.00
Caraway.	A. Seeds used in confectionery	.10	.30
Catnip.	P. Used for medicinal purposes	.10	.60
Coriander.	A. Seed used in confectionery	.10	.30
Dill.	A. Used for flavoring pickles	.10	.40
Fennel.	P. Used for flavoring fish sauces	.10	.40
Fennel, Florence.	A. *See page* 21.		
Horehound.	P. Useful for its tonic properties	.10	.60
Hyssop.	P. Has medicinal qualities	.10	.50
Lavender.	P. Valuable for its perfume	.10	.75
Lovage.	P. Has medicinal qualities	.25	1.00
Marjoram, Sweet.	P. For flavoring, also as a tonic,	$.10	$.40
Mint Plants.	15 cts. each; $1.50 per doz.		
Pennyroyal.	P. Useful for medicine	.25	1.00
Rosemary.	P. Valuable as a hair wash	.10	.60
Rue.	P. Very bitter. Used as medicine	.10	.75
Saffron.	A. For medicinal purposes	.10	.30
Sage.	P. Leaves are used in dressings and sauces	.10	.50
Sage Plants.	$1.50 per doz.		
Sorrel.	P. Used for salads	.10	.30
Summer Savory.	A. Used in cookery for seasoning,	.10	.50
Tarragon Plants.	(*French Estragon.*) Plants of our own growing, of the genuine French Tarragon. The leaves impart a delicious flavor to salads, soups, pickles, etc. 30 cts. each; $3.00 per doz. By mail, 5 cts. each extra.		
Thyme.	P. Used for seasoning	.10	.60
Plants of Thyme.	Per doz., $1.50.		
Wormwood.	P. Used medicinally	.10	.75

Lavender. Savory. Rosemary. Thyme. Sage. Chamomile. Arnica. Dill. Marjoram. Fennel.

FARQUHAR'S EVERGREEN LAWN GRASS.

Farquhar's Evergreen Lawn Grass is a mixture of the finest American and European grasses adapted to lawn-making. The formula for this mixture is the result of life-time practical experience in making and maintaining lawns. Neither pains nor expense are spared in obtaining grasses of high vitality and purity. It is our constant aim to make Farquhar's Evergreen Lawn Grass the best, purest and most permanent Lawn Grass sold. For the formation of new lawns sow not less than 5 to 6 bushels per acre. One quart will sow a plot 15 x 20 feet or 300 square feet. For renovating existing turf, use one-half of this quantity. **Price per quart, 35 cents (by mail, 40 cents); 4 quarts, $1.25; peck, $2.25; bushel of 20 lbs., $8.00; 10 bushels, $75.00.**

Farquhar's "Heavy-Seed" Evergreen Lawn Grass Mixture.

Many lawns and golf-link experts now prefer to use grass seed mixture composed chiefly of hulled seeds. To meet this demand, we now offer this mixture, the formula of which differs but slightly from that of "Farquhar's Evergreen." In our "Heavy-Seed Evergreen Mixture" most of the grasses have been divested of their chaff or hulls—the exceptions being several valuable kinds to which the hulling process cannot be practically applied. For sowing new lawns, use four to six bushels per acre and for renovating old lawns, use two to three bushels per acre. Price per bushel, $10.00; 10 to 25 bushels, $9.75 per bushel; 25 to 50 bushels, $9.50 per bushel; 50 bushels and upwards, $9.00 per bushel.

R. & J. Farquhar Co., Boston, Mass. *Weld Garden, Brookline.*

Gentlemen:—It gives me great pleasure to inform you of the good results I have had with your Lawn Grass Seeds.

I have used them extensively, not only in Massachusetts, but in Washington, D.C., and in St. Louis, Mo., at both of which places there is difficulty in getting good Lawns, and where the successful results from your seeds have been remarkable.

The Weld Garden in Brookline, which has been so frequently described and illustrated in the leading periodicals of the country, affords the very best evidence of the high quality, purity and permanence of your Lawn Grasses.

Your Mixtures for various situations and for different parts of the country, I consider especially valuable.

Yours truly, Duncan Finlayson.

FARQUHAR'S BOSTON PARKS LAWN SEED.

This formula has been used for many years in the Boston Park Department and in the Metropolitan Parks of Massachusetts. It is unquestionably one of the best mixtures for park or where a free growing, hard-wearing turf is desired. Sow not less than 80 lbs. per acre and in many cases 100 lbs. will be an advantage. **Price, 60 cents per lb.; by mail, 65 cents. 10 lbs., $5.00; 100 lbs., $45.00. 25 lbs. and upwards at the 100-lb. rate.**

FARQUHAR'S SPECIAL GRASS SEED MIXTURES.

FARQUHAR'S FAIR GREENS MIXTURE.

This is composed mainly of perennial native Grasses and two very important European Grasses which have proven of great value for Fair-Green use. They are all of dwarf, spreading growth, forming a close velvety surface which improves from year to year if given proper care. It contains no clover, which is objectionable on account of making the surface slippery. If white clover is desired, the quantity sown should not exceed one-half pound per bushel of grass seed. Sow 100 to 150 lbs. per acre. Per lb., 60 cts.; per 100 lbs., at 55 cts. per lb.; per 1000 lbs., at 50 cts. per lb.

Bretton Woods Golf Club, Bretton Woods, N. H.

Messrs. R. & J. Farquhar & Co., Boston, Mass.

Gentlemen:—I have used your Lawn Grasses for the past eight years and have found them of extra fine quality and entirely free from foul seeds. Your Putting-Green Mixture is the finest I have ever seen—the greens at Bretton Woods produced from it are unrivalled.

Yours truly, *G. S. MERRITT, Prof. Golfer.*

Farquhar's Grass Seed Mixture for Putting Greens.

The hardiest and finest low-growing Grasses are contained in this Mixture. It produces a beautiful and lasting green turf calculated to withstand hard tear and wear. Quart, 50 cts.; by mail, 55 cts.; peck, $2.75; per bushel of 20 lbs., $10.00.

Farquhar's Grass Seed Mixtures For Terraces.

A mixture of strong, deep-rooted Grasses for banks or terraces. Although the Grasses are strong and deep-rooted, they will produce a fine green velvety surface, and also prevent washing away during heavy rains. Quart, 50 cts.; by mail, 55 cts.; peck., $2.50, per bushel of 20 lbs., $9.00.

Farquhar's Grass Seed Mixture For Tennis Courts.

A mixture of fine Grasses consisting of those varieties which are adapted to produce a close elastic turf. Quart, 50 cts.; by mail, 55 cts.; ½ peck, $1.50; peck, $2.75; per bushel of 20 lbs., $10.00.

Farquhar's Grass Seed Mixture for Shady Places.

This is a mixture of extra fine Grasses adapted for growing in the shade and under trees. We recommend the use of this mixture wherever other grasses on account of shade have failed to make a close sward. Quart, 50 cts.; by mail, 55 cts.; peck, $2.50, per bushel of 20 lbs., $9.00.

Farquhar's Grass Seed Mixture for Seashore.

A combination of various dwarf deep-rooted Grasses adapted for lawns near the salt water. The seeds should be sown early in the season so that the young plants may be well established before warm weather. Use at the rate of one quart for 200 square feet; 5 to 6 bushels per acre. Quart, 50 cts.; by mail, 55 cts.; peck., $2.50; per bushel of 20 lbs., $9.00.

FARQUHAR'S FARM AND FIELD GRASSES.—*Continued.*

Prices are subject to change without notice owing to market fluctuations.

	Weight per Bush.	Per Lb.	Per 10 Lb.	Per 100 Lb.
AWNLESS BROME GRASS. (*Bromus Inermis.*) A hardy perennial, standing extremes of heat, cold, and drought better than any other of our cultivated Grasses. It grows with wonderful rapidity, and produces heavy hay crops and luxuriant pasture. The seed should be sown as early in the Spring as the ground can be worked. Sow 35 to 40 lbs. to the acre.	12	(*Cannot*	*supply*	.)
CHEWING'S NEW ZEALAND FESCUE. A splendid grass of creeping habit, forming a close and lasting turf. It thrives on light, sandy soils and is a great drought resister, but it does equally well on heavy land, also shady places; should be included in all lawn mixtures.	24	$ .75	$7.25	$70.00
CRESTED DOG'S TAIL. (*Cynosurus cristatus.*) A perennial valued for its dwarf habit and its hardiness.	30	.50	4.75	45.00
HARD FESCUE. (*Festuca duriuscula.*) This splendid Grass is found in all the best permanent pastures; invaluable for dry soils; of low dense-growing habit	14	.50	4.75	45.00
ITALIAN RYE GRASS. (*Lolium Italicum.*) A biennial which grows in broad, compact tufts, producing a large number of stalks from a single root. Succeeds best in warm, rich, moist soils. A rapid grower and a good crop to rid land of weeds, as it quickly overtops them, preventing them from ripening seeds. Sow three bushels per acre.	22	.28	2.50	22.00
KENTUCKY BLUE. (*Poa Pratensis.*) Known as *June Grass.* A perennial, especially adapted to dry limestone soils, but will thrive on any good ground which is not too wet. Very nutritious, hardy, and early. Sow three bushels per acre if alone.	14	.60	5.75	55.00
MEADOW FESCUE. (*Festuca pratensis.*) A perennial which succeeds best on rich, moist loams. A heavy yielder and also an excellent pasture Grass.	15	.40	3.75	35.00
MEADOW FOX TAIL. (*Alopecurus pratensis.*) Very valuable in mixtures for permanent pastures exposed to heat and drought, early and rapid in growth.	8	1.00	9.75	95.00
ORCHARD. (*Dactylis glomerata.*) A deep rooted perennial, growing in tufts. A strong, vigorous grower, which succeeds best on rich lands or clay soils. Should be cut for hay at the time of first flowering. Sow three bushels per acre if alone.	14	.35	3.35	32.00
PERENNIAL RYE GRASS. (*Lolium perenne.*) A perennial forming large and broad tufts. Grows best on stiff, wet soils, and on heavy clay or marshy lands where the soil is good it is one of the best pasture Grasses.	24	.25	2.40	22.00
RED OR CREEPING FESCUE. (*Festuca Rubra.*) A splendid Grass for light sandy soils. Extreme drought resister. Valuable in seeding banks and exposed locations, binding drifting sands, and as lawn grass for shady spots. Forms a very close, durable turf, suitable for putting greens.	24	.60	5.75	55.00
RED TOP. (*Agrostis vulgaris.*) A good permanent Grass, which grows naturally in cold wet soils. It should be grown in cultivation in similar situations. A perennial with long creeping stems and underground runners; one of the best bottom grasses bearing large numbers of fine root leaves, making it invaluable for sowing with erect tufted Grasses, such as Orchard and Timothy, filling in between the clumps and producing a continuous turf. Sow four bushels per acre if alone.	10	.25	2.35	22.00
RED TOP. CLEAN SEED. Chaff and weeds sifted out; pure fancy seed. We recommend this to all who desire the best results, as its purity and excellence insure satisfaction for farm, park, or lawn. Excellent for restoring worn-out swards. Sow thirty pounds per acre if alone.	36	.35	3.35	30.00

FARQUHAR'S FARM AND FIELD GRASSES.—*Continued.*

PRICES SUBJECT TO MARKET FLUCTUATION.

	Weight per Bu.	Per Lb.	Per 10 lb.	Per 100 lbs.
REED CANARY GRASS. (*Phalaris Arundinacea.*) A creeping perennial. Grows in alluvial marshy lands, sides of rivers, lakes, ditches and rivulets. Its seed affords food for trout and wild fowl. A strong growing grass, but eaten with apparent relish by cattle and horses when cut prior to flowering	30	(*Cannot*	*supply*	).
RHODE ISLAND BENT. (*Agrostis canina.*) A bottom Grass, suitable for sowing with tufted varieties. Hardy and early and a grass that will withstand heat and dry weather. Sweet and nutritious and relished by all kinds of stock. Sow four bushels per acre if alone	14	$2.00	$18.50	
ROUGH-STALKED MEADOW. (*Poa trivialis.*) An excellent permanent Grass to mix with other varieties for moist pastures. Produces a constant supply of nutritious herbage. Suitable for growing in shade.	14	.85	8.00	
SHEEP'S FESCUE. (*Festuca ovina.*) Of dense growth, excellent for dry situations and sheep pastures. Sow two and one-half bushels per acre	12	.50	4.75	$45.00
FINE LEAVED SHEEP'S FESCUE. (*Festuca ovina tenufolia.*) A very fine leaved Grass; dwarf in habit. Will succeed in dry, high locations and inferior soils. Hardy and durable	20	1.00	9.50	
SWEET VERNAL, TRUE PERENNIAL. Invaluable in lawns on account of its very early growth and fragrant odor which it imparts to the other grasses in drying. Remains green very late. Hardy and permanent.	7	1.50		
TALL FESCUE. ((*Festuca elatior.*) Excellent for permanent pastures on moist soils on which it yields immensely. Cattle and stock eat it greedily	20	.60	5.75	55.00
TALL OAT GRASS. (*Avena elatior.*) A perennial which grows in loose tufts and throws up an abundance of leaves, and tall stalks. Succeeds best on rich upland soils, and when once established is a great drought resister. Early. Makes its heaviest growth the second year...	14	.55	5.25	50.00
TIMOTHY or HERDS GRASS. (*Phleum pratense.*) This Grass is usually considered and treated as a short-lived perennial, and hence is the best grass to grow in a short rotation. It succeeds best on moist loams and clays naturally rich in humus or on those which have been heavily manured. It grows in loose tufts, with few short leaves, so that Red Top or Red Clover should be sown with it to furnish heavy bottom growth of leaves. Sow one bushel per acre if alone.	45	.18	1.70	15.00
VARIOUS LEAVED FESCUE. (*Festuca heterophylla.*) Early, hardy perennial two or three feet high. Valuable for permanent pasture. Thriving in high altitudes and in shady locations	15	(*Cannot*	*supply*	.)
WATER MEADOW GRASS. (*Poa aquatica.*) A creeping rooted perennial; grows in alluvial marshy soils, slow running streams, margins of fresh water, lakes, etc. An excellent pasture Grass, for wet situations. Trout and wild ducks relish the seeds and young shoots as food...	10	(*Cannot*	*supply*	.)
WOOD MEADOW. (*Poa nemoralis.*) Well adapted for growing under trees and in shaded situations. Dwarf and fine growing. Sow two and one-half bushels to an acre	14	1.25		
GRASSES SUITABLE FOR BEACH USE AND FOR MAKING EMBANKMENTS.				
SAND or MAT GRASS. (*Ammophila Arundinacea.*) A creeping rooted perennial which grows naturally among shifting sea sands. Adapted for consolidating Sand, Embankments, or Terraces	15	(*Cannot*	*supply*	.)
SEA LAND LYME GRASS. (*Elymus Arenarius.*) A creeping rooted perennial: grows among shifting or blowing sea sands, for binding, and thereby preventing the encroachments of the sea, its numerous strong spreading roots render it most suitable...	12	(*Cannot*	*supply*	.)

FARQUHAR'S GRASSES FOR PERMANENT HAY CROPS AND PASTURES.

PRICES SUBJECT TO MARKET FLUCTUATION.

These contain only the most suitable Grasses, the proportionate quantity of each being regulated by soil, situation and purpose for which desired. The object to be attained is a constant, successive growth of rich pasturage from Spring until Fall. It is a well-established fact that soil sown with a variety of different grasses which are adapted to the soil, and which attain perfection at alternate months from April to September, *produce very much larger and more satisfactory crops, both for hay and pasturage,* than when only one or two kinds of grasses or clovers are sown. The good results obtained from our Special Grass Seed mixtures are demonstrated by the constantly increasing demand for them. Fall seeding is preferable, but Spring sowing will be successful if done early, while the land is cool and moist. In addition to the Grasses, we advise sowing 10 lbs. of Mixed Clover Seed per acre. Clover seed should be sown separately as it is heavier than Grass seeds and settles at the bottom when mixed with them, and in consequence is likely to be sown unevenly. Clovers in their young state are tender in our climate, and should therefore be sown in Spring.

Pastures sown with these Permanent Mixtures should last indefinitely if given a frequent topdressing of manure or fertilizer, maintaining their cropping qualities throughout the entire season.

Farquhar's "Special" Mixtures for Permanent Hay Crops.

No. 1	No. 2	No. 3
FOR GOOD SOILS	FOR HIGH DRY SOILS	FOR WET SOILS
Cool and Moist		
Sow 50 lbs. per acre, $20.00	Sow 50 lbs. per acre, $21.00	Sow 50 lbs. per acre, $21.00

Farquhar's "Special" Mixtures for Permanent Pastures.

No. 4	No. 5	No. 6
FOR GOOD SOILS	FOR HIGH DRY SOILS	FOR WET SOILS
Cool and Moist		
Sow 50 lbs per acre, $20.00	Sow 50 lbs per acre, $20.00	Sow 50 lbs. per acre, $21.00

10 lbs. Mixed Permanent Clovers sufficient for one acre. Price, $5.00 (Should be sown early in Spring.)

FARQUHAR'S FARM AND FIELD SEEDS.—*Continued.*

CLOVERS.

Prices subject to market fluctuations.

ALFALFA or LUCERNE. (*Medicago sativa.*) The chief merit of Alfalfa is the fact that it can be cut three or four times in a season. The soil should be deep, rich and well prepared. It does not succeed on compact clay, nor on land with impervious subsoil. The roots shoot downwards, reaching ten to fifteen feet below the surface and will therefore resist the driest weather. Sow 15 to 20 lbs. per acre. Lb., 45 cts.; 10 lbs., $4.00; 100 lbs., $38.00.

ALSIKE or SWEDISH. (*Trifolium hybridum.*) This Clover will thrive where the soil is quite wet, and will even stand flooding without being killed. Productive and sweet and extremely valuable for both pasturage or soiling. Lb., 40 cts.; 10 lbs., $3.75; 100 lbs., $35.00.

MAMMOTH or LARGE RED NORTHERN. (*Trifolium pratenes.*) On rich, loamy soils this variety grows nearly twice as large as the Medium Red Clover and is earlier in starting growth. Lb., 45 cts.; 10 lbs., $4.25; 100 lbs., $40.00.

RED MEDIUM. (*Trifolium pratense.*) The best Clover for all practical purposes. Succeeds best on rich, warm loams, containing humus. Lime and potash are essential for its best development. A biennial, but by close pasturage may be made to last several years. Lb., 45 cts.; 10 lbs., $4.25; 100 lbs., $40.00.

SCARLET or CRIMSON CLOVER. (*Trifolium incarnatum.*) This annual Clover thrives best on warm, loose, sandy soil. Its chief value is as a Winter or early Spring pasture crop and as a green manure. A rapid growing, nitrogen-storing plant, and as such is invaluable for growth in orchards and wherever it can occupy the land from July to December. Sow twenty pounds per acre. It may be sown at any time from May to October. Lb., 35 cts.; 10 lbs., $3.35; 100 lbs., $32.00.

Mammoth Red Clover.

WHITE CLOVER. (*Trifolium repens.*) This clover should always be sown on permanent or temporary pastures. Will grow on any soil, but especially adapted to low meadows, where the surface soil is mellow and rich. Sweet and nutritious. Lb., 90 cts.; 10 lbs., $8.50.

SWEET CLOVER (Bokhara or White Blossom.) (*Melilotus alba.*) A vigorous biennial grown for hay, green forage or pasturage; valuable for soiling. Sow twenty pounds per acre. Lb., 25 cts.; 100 lbs., $20.00.

Hungarian Millet.

MILLETS.

Nothing on the market is as well adapted to cover up shortages in hay crops as are the Millets, yielding quick pasturage on almost any soil. They are rank feeders, however, and do best on a fertile, mellow soil, which has had a liberal application of barnyard manure. Sow in June or July, broadcast, 1 to 1½ bushels of seed per acre, or drill one-half bushel. Cut (if for hay) as soon as the heads are formed.

MILLET, HUNGARIAN. (*Panicum Hungariensis.*) An annual forage plant which germinates readily and withstands drought. If cut early, makes an excellent hay, often yielding two or three tons per acre. Sow from June to August, using about 1½ bushels to the acre. Bushel, (48 lbs.), $5.00.

MILLET, COMMON. (*Panicum Miliaceum.*) Excellent for forage. Requires a dry, light rich soil. Height, 2½ to 4 ft. Bushel, (50 lbs.), $5.00.

MILLET, GOLDEN. (*Panicum Germanicum.*) An improved variety, growing from three to five feet high. Under some circumstances it will yield more per acre than the preceding. Bushel, (50 lbs.), $5.00.

MILLET, JAPANESE. (*Panicum Crus Gali.*) This variety is particularly adapted to the Northern States, making a quick growth and forming one of the best crops for fodder or ensilage. It frequently attains a height of six to eight feet, with numerous side shoots and yielding from ten to fifteen tons of green fodder per acre. If required for dried fodder, it should be cut as soon as the heads have formed; it is relished by stock, and cows fed on it invariably increase in milk. If sown broadcast it requires from 15 to 20 pounds per acre, or in drills 10 to 15 pounds to the acre. Bush. (35 lbs.). Lb., 15 cts.; 10 lbs., $1.35; 100 lbs. $12.00.

FARQUHAR'S FARM AND FIELD SEEDS.—*Continued.*

Prices Subject to Market Fluctuations.

Barley, Two Rowed. Bushel (48 lbs.), $2.75; 10 bush., $25.00.
Barley, Beardless. Bushel (48 lbs.), $2.75; 10 bush., $25.00.
Bean, Early Green Soja. The best variety for planting in the Northern States, ripening early and producing enormous crops, yielding sometimes as high as fifteen tons of green fodder per acre. It is also a valuable plant for ensilage, and is frequently used in combination with the Japanese Millet in the ratio of two parts Millet to one part Beans. The Soja Bean is also an excellent crop for green manuring, adding a large quantity of humus to the soil. Sow 3 pecks to the acre. Peck, $2.00; bush. (60 lbs.), $7.00; 10 bush., $67.50.
Broom Corn, Evergreen. This variety produces long, straight brush, very fine and always remains green. The best sort for brooms. Height, 7 ft. Sow 10 pounds per acre. Lb., 10 cts.; 100 lbs., $8.50.
Buckwheat, Common. Should be sown about the middle of June, broadcast, using 1 bushel of seed to the acre. Bushel (48 lbs.), $3.00; 10 bush., $28.00.
Buckwheat, Japanese. Excels all other varieties in yield and earliness. On account of its earliness it can be grown farther north than any other. The grains are nearly double the size of those of any other variety. Enormously productive. Bushel (48 lbs.), $3.00; 10 bush., $28.00.
Carrot, Field. See page 46.
Corn, Field. See page 45.
Kaffir Corn, White. An excellent fodder plant, either green or dried. The grain is valuable for feeding poultry. Sow 10 pounds per acre. Lb., 10 cts.; 100 lbs., $8.50.
Pop Corn, White Rice. Fine smooth white grains. Quart, 35 cts.; peck, $2.50.
Cow Peas. See Peas Field.
Mangel Wurzel. See page 46.

Sudan Grass. A new annual forage-plant of the Sorghum family, valuable for hay or the silo. It is of strong growth and frequently attains a height of 4 to 5 feet, thriving best in hot weather. Two cuttings can be obtained in a season under favorable conditions. The seeds should be sown early in May when the soil has become warm, using from 16 to 24 lbs. per acre. Lb., 16 cts.; 100 lbs., $14.00.

Japanese Millet.

OATS.

Too little attention is given to the benefits to be derived from a change of seed, which should be made in this country every two or three years, as any one acquainted with our markets can see the degeneracy which takes place from the want of this attention. A judicious selection and change can easily be obtained at moderate prices.

Oats, Welcome. This is now a well-known and extensively grown variety, and is one of the heaviest, handsomest and most productive white varieties grown. They stool heavily with extra strong, straight straw, standing well. Succeeds well in a wide range of climate, and under a great variety of soils and methods of culture. Bushel (32 lbs.), $1.50; 10 bush., $13.50; 20 bush., $25.00.
Oats, White Montana. A very prolific and early variety, yielding enormous crops of fine, heavy grain. The straw is long and strong and is considered one of the most nutritious for green fodder. Bushel (32 lbs.), $2.00; 10 bush., $18.50

Japanese Buckwheat.

Peas, Field for **Fodder** and **Green Manuring.** The White Canada Field Pea is the best variety for general cultivation; it affords a most profitable crop for fattening stock. It has been grown by dairymen with very satisfactory results, following Winter Rye, which was cut green in June for dairy cows, then stubble turned under and sown with mixed Peas and Oats, thus furnishing a large amount of forage in August, when grass pastures are usually short. Sow 3 bushels to the acre; if with Oats 2 bushels.

Canada, White. Valuable for Northern climates. Peck, $1.50; bush. (60 lbs.), $5.00; 10 bush., $48.00.

Cow Peas, Whip-Poor-Will. (*For fodder or soiling.*) A valuable and nutritious green forage or hay crop. Enriches poor land; improves good land. One of the best and cheapest ways of improving soil is the plowing under of leguminous crops. Cow Peas have been found superior for this purpose, especially on medium or light soils. Like Clover, they absorb nitrogen from the atmosphere, the roots reach deep into the soil and bring up the necessary potash, thus making a complete and natural fertilizer. For fertilizing purposes, Cow Peas are superior to Clover from the fact that the foliage is greater, besides making full growth in from 3 to 4 months. Sow as early as May 10 or as late as July; one (1) bushel to the acre in drills; 2½ bushels to the acre broadcast. Peck, $1.50; bush., (60 lbs.), $5.00; 10 bush., $48.00.

FARQUHAR'S FARM AND FIELD SEEDS.—*Continued.*

(Prices Subject to Market Fluctuations.)

Rape, Dwarf Essex. A forage plant of great merit, easily grown in any part of the United States, and of great value for sheep and lambs. One acre of Rape is sufficient to pasture 10 to 15 lambs for two to two and one-half months. It is often sown broadcast, about 5 lbs. to the acre, but will yield much better if drilled about 3 lbs. to the acre in rows 22 inches apart, and cultivated until the plants are well developed. It may be sown in May, but preferably in June or July. Lb., 25 cts.; 100 lbs., $20.00

Rye, Spring. Sow as a "catch" crop, where Winter grain has failed. The straw is shorter and stiffer than the Winter variety, and is always easily secured, while the grain is of equal value. Sow 1½ to 2 bushels per acre. Bushel (56 lbs.), $3.00.

Rye, Fall or Winter. Sow in August and September. Prepare the ground as for Wheat and sow at the rate of 1½ bushels per acre. This has no equal as a crop to be used for late Fall and early Spring pasture, and is one of the best to turn under for green manure. Bushel (56 lbs.), $3.00

Spring Vetches or Tares. (*Vicia sativa.*) A valuable plant grown extensively for stock and sometimes mixed with Oats for soiling. Culture the same as field Peas. Sow 2 bushels per acre. Peck, $2.00; bush. (60 lbs.), $7.25.

Sand Vetch or Hairy Vetch. (*Vicia villosa.*) An excellent hardy plant of the Pea family, yielding large crops for feeding green, or soiling. It should be sown at the rate of from 3 to 4 pecks, per acre, broadcast or in drills, from August 15 to October 1, and with it as a supporting crop to raise the vines up off the ground there should be planted from 3 to 4 pecks of Winter Wheat, Oats, or Rye. It should be cut while the Vetch is in full bloom. It may be planted in Spring in order to supply an early green crop for soiling purposes, or in midsummer for late Autumn forage. Peck, $4.50; bush. (60 lbs.), $16.00

Sunflower, Mammoth Russian. This is highly prized by poultry raisers and farmers as a cheap food for fowls, stock and also for fuel. It is immensely productive, and can be raised cheaper than corn, as any waste piece of ground will suffice. It is the best egg-producing food known. Sow 5 lbs. per acre. Lb., 15 cts.; 100 lbs., $14.00.

Turnip, Field. See page 46.

Wheat, Spring Saskatchewan. A favorite variety for Spring; vigorous and productive. Bushel (60 lbs.), $3.50.

Wheat, Winter. A very hardy variety for Fall sowing; produces heavy crops. Bushel (60 lbs.). (*Price on application.*)

Wheat, Marquis. A popular Spring sort with large well-filled heads; heavy and prolific. Bushel (60 lbs.), $3.50.

BIRD SEEDS.

(Prices Subject to Market Fluctuations.)

	Lb.	100 lbs.
Sicily Canary	.15	$14.00
German Rape	.18	17.00
Hemp	.15	14.00
Flax	.15	14.00
Lettuce	.30	
Maw or Poppy	Cannot Supply	
Millet, Golden	.12	$10.00
Millet, White French	.30	
Sunflower	.15	$14.00
Unhulled Rice, or Paddy	.16	15.00
Parrot Food. Finest mixed	.15	14.00

Peas for Pigeons, $1.50 peck; $5.00 bushel

25 pounds and upwards at 100-pound rates.

FARQUHAR'S CHOICE FIELD CORN.

Selected Hand-picked Quality.

FOR FODDER AND ENSILAGE.

All our Field Corn is selected on the ear before being shelled.

Plant in hills, 8 to 12 quarts per acre. For Fodder or Ensilage in drills 1 to 1½ bushels per acre, and for soiling, 3 to 4 bushels per acre; broadcast.

Quart of any variety, 35 cts. If wanted by Parcel Post, add postage at zone rates. Mailing weight, 2 lbs. per quart. Bags will be charged extra as per schedule on second page of cover.

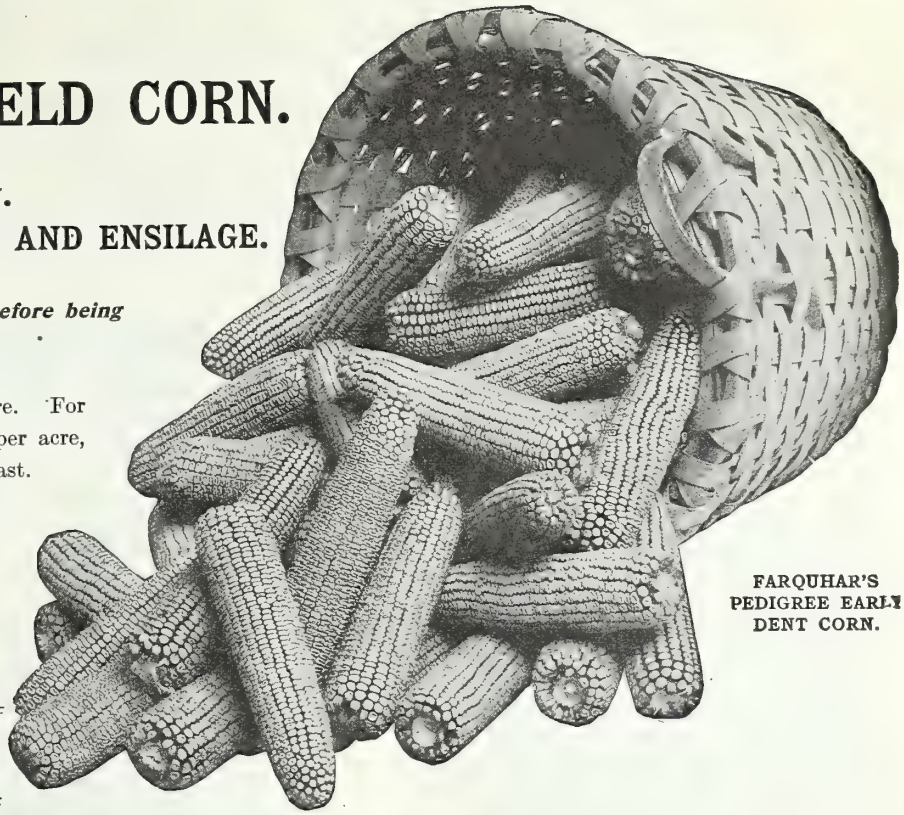

FARQUHAR'S PEDIGREE EARLY DENT CORN.

PRICES SUBJECT TO CHANGE WITHOUT NOTICE.

The seeds we offer of the Pedigree varieties are all ***New England Grown.*** They are better adapted for our Northern climate than the Western grown sorts which in some sections fail to ripen before frost.

DENT VARIETIES.

Farquhar's Pedigree Early Dent. One of the best Dent varieties for this latitude. The ears are of handsome appearance, bearing 16 to 20 rows of bright yellow, smooth, wedge-shaped kernels, closely packed on the cob from butt to tip. Peck, $1.85; bush., $6.00.

Brewer's Yellow Dent. This variety originated in New England and was awarded First Prize at the National Corn Exposition at Omaha for the largest yield of shelled Corn from a measured acre. The ears are of immense size with uniform rows and large kernels well developed from butt to tip. Peck, $1.85; bush., $6.00.

Sweepstakes Pedigree. An extremely early variety producing a great abundance of foliage and large, handsome ears. One of the best for ensilage. Peck, $1.75; bush., $5.00.

Early Yellow Dent, or Pride of the North. An exceptionally early Dent variety of medium height with abundant foliage. Ears are of good size, with 12 to 16 rows of long kernels of a deep yellow color. Peck, $1.00; bush., $3.00; 10 bush., $28.00.

Improved Leaming. An early, very heavy, long-eared corn, maturing in 100 to 120 days. Plants grow medium tall, with large amount of foliage. A good ensilage corn, very much relished by stock. Cob small and red, with a deep, large grain of bright yellow. Peck, $1.00; bush., $3.00; 10 bush., $28.00.

FLINT VARIETIES.

Farquhar's Pedigree Flint. A very early flint variety with rich golden-yellow kernels and long, well-filled ears; very prolific. Peck. $1.85; bush., $6.00; 10 bush., $57.50.

Longfellow. An 8-rowed yellow flint sort; ears average 10 to 15 inches long; cob small, kernels large and broad. Heavy yielder, and particularly adapted to New England. An extraordinary heavy yielder in Massachusetts. Peck, $1.00; bush., $3.50; 10 bush., $32.00.

Improved Early Yellow Canada. An early 8-rowed flint variety, with a deep grain and very small cob. Where a flint corn is desirable for earliness or other reasons, this is one of the best sorts to plant, seldom failing to produce a crop. Peck, $1.00; bush., $3.00; 10 bush., $28.00.

Rhode Island White Cap. A popular white flint variety valuable for ensilage or grinding. From this variety is made the well-known Rhode Island white meal. Peck., $1.25; bush., $4.00; 10 bush., $37.50.

Angel of Midnight. An early 8-rowed, flint corn of the Canada type. Ears long, kernels long and deep, color a rich, glossy yellow. Peck, $1.25; bush., $4.00; 10 bush., $38.00.

FODDER AND ENSILAGE VARIETIES.

Farquhar's Abundance Pedigree. A selection of the well-known Early Sanford, producing medium-sized ears with very large kernels of silvery white. An excellent sort for fodder or ensilage. Peck, $1.50; bush., $5.00; 10 bush., $47.50.

Blount's White Prolific, or Mammoth Ensilage. A well-known popular variety of half dent ensilage corn, producing a very large amount of foliage and a good yield of grain. One of the best ensilage varieties for our cold northeast climate. Peck, $1.00; bush., $3.50; 10 bush., $32.00.

Early Sanford. A well-established variety, and uniformly adapted to New England. Medium size ear, averaging about 10 inches logn; 8-rowed; kernels large and broad, and of a silvery-white flint color. An excellent fodder and ensilage sort. Peck, $1.00; bush $3.00; 10 bush., $28.00.

Eureka Ensilage. A tall growing variety, yielding enormous quantities of fine ensilage. Peck, $1.00; bush., $3.00; 10 bush., $28.00.

Leaming. See Dent varieties.

Stowell's Evergreen Sweet. (*Eastern Grown.*) The standard main crop variety, excelling all other late sorts in sweetness and productiveness. Peck, $1.75; measured bush., $6.50.

BOOKS ON THE SILO.

Silos, Ensilage and Silage. M. Miles. 85c. postpaid.

Soiling Crops and the Silo. Thomas Shaw. $2.00 postpaid.

FARQUHAR'S FARM AND FIELD SEEDS.—*Continued.*

Mammoth Long Red Mangel.

MANGEL WURZEL.

An invaluable crop for stock feeding. Highly relished by cattle, resulting in improved health and condition, increasing the yield of milch cows. Sow from April to June on well cultivated, deep rich soil, in drills 24 to 30 inches apart. Six to eight lbs. of seed are required per acre. Price of all varieties, 10 cts. per oz.; 25 cts. per ¼ lb.; 75 cts. per lb.; 10 lbs. and upwards at 70 cts. per lb. If by mail, add 5 cts. per lb. extra for postage.

MAMMOTH LONG RED. The largest and heaviest cropper of all the long red sorts. It grows well out of the ground, and is easily harvested. Color blood red; a most valuable and distinct variety, and very popular on account of its nutritious and milk-producing qualities. Our seed is produced from the largest selected roots and is a most superior strain.

GOLDEN TANKARD. A greater weight per acre may be obtained from this variety than from any other large growing sort. It is of excellent shape and of very neat habit. Flesh bright golden yellow, differing in this respect from all other varieties which cut white. Rich in saccharine matter and feeding properties.

DANISH SLUDSTRUP. This variety was awarded a Certificate of Merit by the Danish Government for quality. In color, it is reddish-yellow and of a distinct type. It contains the largest per cent of nutriment found in any sort. Very hardy and an excellent keeper.

SUGAR BEET.

One of the best paying crops for stock feeding. When fed to milch cows will increase the flow and quality of the milk. They keep well throughout the Winter. They are not such heavy yielders as Mangel Wurzel, but are of superior quality and rich in saccharine matter. Price of each variety: Oz., 10 cts.; ¼ lb., 25 cts.; lb. 75 cts. If by mail, add 5 cts. per lb. extra for postage. 10 lbs. and upwards, 70 cts. per lb.

KLEIN WANZELEBEN. The most popular variety; root conical, straight, and even; large shoulder, rapidly tapering to a point. Heavy yielder, remarkably rich in sugar.

LANE'S IMPROVED. An old standard sort, one of the most valuable for stock feeding. Hardy and productive.

CARROT.

IMPROVED LONG ORANGE. Roots large and long; enormous yielder. Splendid for stock ... ... ¼ lb., 60 cts.; lb., $2.00

WHITE BELGIAN. Large, long-rooted variety, valuable for stock. ¼ lb., 40 cts.; lb., $1.25

For table Carrots, see page 15.

RUTA-BAGA, or SWEDISH TURNIP.

American Purple Top. A strain of purple top yellow. The roots grow to a large size and are of the finest quality with short neck and small top; keeps well ... ... ¼ lb., 40 cts.; lb., $1.00

Shamrock. Yellow flesh, solid as a rock; remarkably fine flavor; neck short; a very heavy cropper and one of the best ... ... ¼ lb., 40 cts.; lb., $1.00

Budlong's White Swede. Grown from selected roots; very sweet; excellent flavor and keeps well ... ... ¼ lb., 40 cts.; lb., $1.00

Sweet German. White flesh; sweet and fine flavor; good keeper. ¼ lb., 40 cts.; lb., $1.00

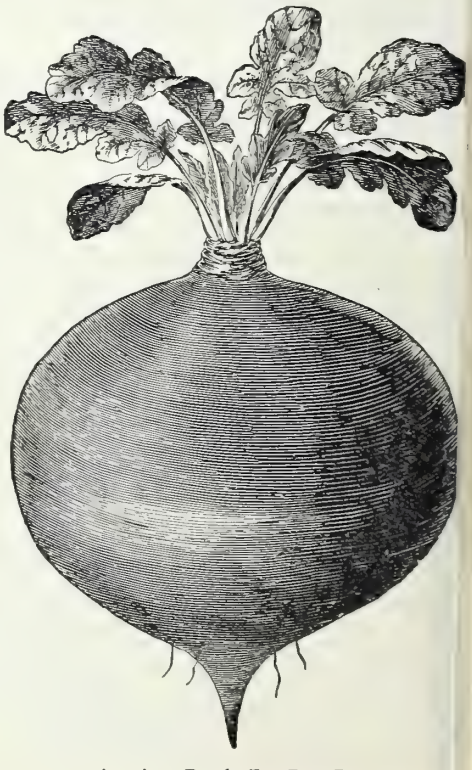

American Purple Top Ruta-Baga.

FARQUHAR'S FLOWER SEEDS.

ANNUALS.

The plants in the following list all bloom the first season from seeds. Many plants not annuals botanically, are included because they bloom the first season, and for cultural purposes may be treated as annuals.

THE ANNUAL FLOWERS are equally valuable to professional and amateur gardeners. Few cultivators realize the vast possibilities they afford at a minimum cost and they include a large portion of our most brilliantly colored summer flowers. For cut flowers, garden beds, either in masses of color or for foliage effects, they furnish ample material. A few of them like the Asters Poppies, Sweet Peas, and Nasturtiums are well known and largely used; there are however, many beautiful species which we enumerate in the following list, which are seldom seen, and which would be appreciated were they once grown.

Alyssum. White Fleece.

ADONIS. (*Flos Adonis.*)

505 **æstivalis.** A beautiful free-flowering annual with small crimson flowers. 1 ft. ... ... ¼ oz., .25; Pkt. .10

AGERATUM.

These half-hardy annuals are most useful for bedding, remaining in bloom throughout the Summer. The taller varieties are excellent for bouquets.

510 **Tall Blue.** Very attractive shade of light blue. 1½ ft. ¼ oz., .30; .10

515 **Tall White.** 1½ft. ... ... ¼ oz., .30; .10

520 **Blue Perfection.** Dark blue; large. 1½ ft. ¼ oz., .75; .15

525 **Dwarf Blue.** Dark blue; habit very dwarf and compact; fine bedding variety. 9 in. ... ... ¼ oz., .75; .15

530 **Dwarf White.** 9 in. ... ... ¼ oz., .60; .10

540 **Little Blue Star.** A miniature variety with beautiful mauve colored flowers. 5 in. ... ... 1/16 oz. $1.50 .25

AGROSTEMMA.

545 **cœli rosa.** (*Rose of Heaven.*) Flowers of a bright rose color; excellent for cutting. 1½ ft. ... ... ¼ oz., .25; .10

550 **cœli rosa alba.** White. ... ... ¼ oz., .25; .10

Perennial varieties, see Nos. 5965–5975.

ALONSOA. (*Mask Flower.*)

552 **Warscewiczii compacta.** A charming variety with dark green leaves and racemes of bright scarlet flowers. Excellent for conservatory decoration. 1 ft. ... ... .15

554 **Mutisi.** Chamois-rose ... ... ⅛ oz., .30; .15

ALYSSUM.

Free blooming annuals with white flowers suitable for beds and borders; very sweetly scented.

560 **Benthami.** (*Sweet Alyssum.*) 1 ft. ¼ lb., $1.50; oz., .50; .10

565 **White Fleece.** A miniature variety of great beauty, with masses of fragrant white flowers. Very desirable for dwarf beds and edgings. 4 in. ¼ lb., $3.50; oz., $1.00; ¼ oz., .35; .15

570 **Little Gem.** A free-flowering variety of erect growth, suitable for borders and edgings. 6 in. ¼ lb., $3.00; oz., .85; ¼ oz., .25; .10

AMARANTHUS.

Showy annuals suitable for sub-tropical gardens and borders where the brilliant foliage is very effective.

575 **caudatus.** (*Love-lies-bleeding.*) Drooping crimson racemes; 3 ft. ... ¼ oz., .25; Pkt. .10

580 **cruentus.** (*Prince's Feather.*) Dark red feathery flowers; 3 ft. ... ¼ oz., .25 .10

585 **salicifolius.** (*Fountain Plant.*) Ornamental foliage. 3 ft. ... ... ¼ oz., .40; .10

590 **tricolor splendens.** (*Joseph's Coat.*) Red, scarlet and yellow foliage. 2 ft. ¼ oz., .50; .15

592 **ANAGALIS mixed.** Lovely dwarf plants, very effective for edgings or on rockwork. 6 in. ... ... ¼ oz. 40; .10

ANCHUSA.

600 **capensis.** (*Cape For-get-me-not.*) Attractive annual with azure blue flowers. 1½ ft. ⅛ oz. .25; .10

602 **Farquhar's Annual Blue.** A very showy variety, with rich dark blue flowers borne on long stems. Excellent for bees. 1½ ft. ... ... ¼ oz., .75, .15

603 **ARTEMISIA saccorum viridis.** (*Summer Fir.*) An elegant ornamental foliage plant of pyramidal habit, with finely pinnated foliage of a rich dark green. The branches may be used for bouquets or other decorations. 3 to 5 ft. ... ... .20

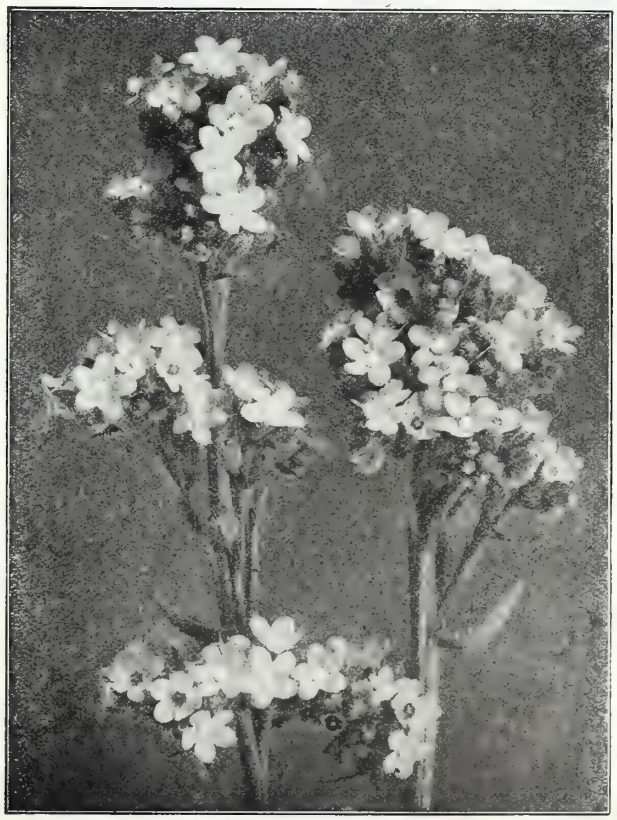

Anchusa. Farquhar's Annual Blue.

Antirrhinum, Farquhar's Giant.

ANTIRRHINUM. (*Snapdragon.*)

The Snapdragons are among the most showy plants in the garden, flowering profusely and continuously throughout the Summer. If sown under glass during January or February, they will begin to bloom in July. The tall varieties are extensively used for cut flowers.

Tall Varieties. 2 feet.

			Pkt.
605	**Giant Rose Pink.** A charming shade	¼ oz., .75;	.15
615	**Giant Dark Scarlet.** Very brilliant	" .60;	.15
620	**Giant Deep Crimson.**	" .75;	.15
625	**Giant White.** Fine for cutting	" .75;	.15
630	**Giant Crimson and Gold.** A charming combination	" .60;	.10
635	**Giant Yellow.** Clear daffodil yellow	" .75;	.15
636	**Giant Salmon.** Rich Salmony-pink.	" .85;	.15
640	**Coral Red.** A soft and pleasing color	" .60;	.10
643	**Venus.** Delicate pink with white throat	" .75;	.15
650	**Fairy Queen.** Orange-salmon with white throat	" .50;	.10
652	**Rose Doré.** Soft salmon-rose shaded gold	" .85;	.15
655	**Farquhar's Superb Mixture of Delicate Shades.**	" .75;	.15
660	**Striped Varieties Mixed.**	" .40;	.10
665	**Giant Mixed.** In great variety	" .60;	.10
670	**Collection of 12 Varieties.** Our selection		$1.00
675	**Collection of 6 Varieties.** Our selection		.50

Intermediate Varieties.

A very showy, large-flowering class of the Snapdragons for bedding, the plants grow from 15 to 18 in. high and are quite bushy.

			Pkt.
676	**Black Prince.** Very deep crimson, dark leaved	¼ oz., .85;	.15
677	**Rosy Morn.** Delicate pink	¼ oz., .75;	.15
678	**Rosebud.** Soft blush pink	¼ oz., .75;	.15
679	**Orange King.** Glowing orange scarlet; a very effective color.	⅛ oz., .50;	.15
680	**Firebrand.** Deep scarlet	¼ oz., .75;	.15
682	**Bronze Queen.** Bronzy-buff scarlet; a lovely new shade	⅛ oz., .75;	.15
683	**Amber Queen.** Canary-yellow overlaid chamois-pink	¼ oz., .75;	.15
685	**Queen of the North.** Pure white	¼ oz., .75;	.15
690	**Golden Queen.** Pure yellow	¼ oz., .75;	.15
692	**Dainty.** Pink with white throat	⅛ oz., .50;	.15
695	**Mixed.**	¼ oz., .60;	.15
696	**Collection of 6 colors,** separate		.75

ANTIRRHINUM.—*Continued.*

Tom Thumb Varieties.

The Tom Thumb varieties are excellent for bedding, the dwarf plants blooming profusely all Summer. Height, 6 to 8 inches.

697 **Sulphur Yellow.** 698 **Pure White.**
699 **Crimson.** 700 **Rose.**
701 **Crimson and White.** 702 **Scarlet.**
703 **Mixed.** Pkt.
Each of the above colors and Mixed, ¼ oz., $1.00; ⅛ oz., .60; .15

704 **ARCTOTIS grandis.** Splendid annual from South Africa, with large daisy-like flowers of pure white; the reverse of petals pale lilac. 2½ ft. ¼ oz., .50; .15

705 **ARGEMONE grandiflora.** (*Prickly Poppy.*) Showy plant, with single white Poppy-like flowers. 3 ft. ¼ oz., .50; .10

710 **ASPERULA azurea setosa.** Yields clusters of fragrant blue flowers; much esteemed for bouquets. 1 ft. ¼ oz., .35; .15

ASTERS.

AMERICAN BRANCHING. A free-growing type, with immense flowers, which are borne on long stems. The finest late sort for cutting. 2 to 2½ ft. Pkt.

715 **Collection of 6 Colors,** separate, our selection .50
720 **Crimson** Pkt., .10 725 **Dark Violet.** .10
730 **Lavender.** " .10 735 **Rose.** .10
740 **Shell-Pink.** " .10 745 **White.** .10
750 **Scarlet.** " .10
Each of the above colors, ¼ oz., .75; ⅛ oz., .40

Farquhar's Special Color Mixtures.

752 **Pink, Crimson and White Shades.** ¼ oz., .75; ⅛ oz., .40; .10
753 **Dark Violet, Lavender and White Shades.** ¼ oz., .75; ⅛ oz., .40; .10
755 **Mixed.** Oz., $2.50; ¼ oz., .75; ⅛ oz., .40; .10

Aster American Branching.

ASTERS.—*Continued.*

Early Wonder Asters. A graceful variety, with long wavy petals. One of the earliest varieties in cultivation. 15 in.

756 White ... Pkt., .15 758 Pink ... Pkt., .15
Each of the above colors, ¼ oz., $1.00.

GIANT COMET ASTERS. Elegant flowers with long, wavy, twisted petals like Japanese Chrysanthemums. They are admirable for vases and table decorations, producing a striking, and exceedingly graceful effect. 2 ft.

775 **Collection of 6 varieties,** separate, our selection ... .50

		Pkt.			Pkt.
785	Crimson ...	.10	790	Dark Blue ...	.10
800	Light Blue ...	.10	805	Peach Blossom ..	.10
815	Shell Pink ...	.10	830	Pure White ...	.10
840	Mixed	.10			

Each of the above colors and mixed, ¼ oz., $1.00; ⅛ oz., .60.

845 **Vick's Cardinal.** A magnificent new Aster bearing exquisite double flowers of glowing cardinal-red; very effective as a bedding plant. 2 ft. .20

846 **Pink Enchantress.** An exceedingly beautiful Aster of tall upright growth, producing immense flowers of a soft delicate pink; invaluable for house decoration. 2 ft. .20

Ostrich Feather Asters. Extremely graceful Aster, with long, wavy petals of graceful form. These magnificent blooms are invaluable for cutting. 2 ft.

860 **Collection of 6 colors,** separate, our selection ... .75

		Pkt.			Pkt.
865	Crimson ...	.15	870	Rose	.15
876	Shell-pink ...	.15	880	Purple	.15
885	Lavender ...	.15	886	Lavender-pink ...	.15
890	White	.15	895	Mixed	.15

Each of the above colors and mixed, ¼ oz., $1.25; ⅛ oz. .75.

Giant Imperial Aster.

Crego's Giant Aster.

GIANT IMPERIAL ASTERS. One of the finest classes for bedding. The plants are of upright, bushy habit and very profuse bloomers. The flowers are borne on long, stiff stems and are extremely double. 2 ft.

		Pkt.			Pkt
896	Daybreak. Shell-pink	.15	899	Lavender ...	.15
897	Purity. White ..	.15	902	Purple	.15
898	Salmon ...	.15	903	Mixed	.15

Each of the above colors and mixed, ¼ oz., $1.25; ⅛ oz., .75.

CREGO'S GIANT ASTERS. A magnificent Aster of the Comet type; well branched with long strong stems and large, loose, feathery heads. 2 ft.

915 **Collection of 5 colors,** separate, our selection ... .60

		Pkt.			Pkt.
916	Pure white ...	.15	917	Shell-pink ...	.15
918	Purple	.15	920	Rose	.15
925	Crimson ...	.15	935	Mixed	.15

Each of the above colors and mixed, ¼ oz., $1.25; ⅛ oz., .75.

Mikado Asters. Immense flowers of the Comet type resembling huge Chrysanthemums. The flowers are carried on long stems and are very effective when cut. 2 ft.

		Pkt.			Pkt.
940	Pink	.15	945	Dark Violet ...	.15
950	White	.15			

Each of the above colors, ¼ oz., $1.25; ⅛ oz., .75.

Royal Asters. A new and desirable early class of Asters developed from the American Branching, but blooming a little later than the Queen of the Market The plants are of sturdy growth, producing long-stemmed flowers in profusion. 2 ft.

		Pkt.			Pkt.
955	Shell-pink ...	.15	960	White	.15
957	Lavender ...	.15	965	Mixed	.15
958	Royal Purple. ...	.15			

Each of the above colors and mixed, ¼ oz., $1.25; ⅛ oz., .75.

ASTERS.—*Continued.*

Truffaut's French Pæony-Flowered Asters.

The best incurved variety; splendid for exhibition purposes. The flowers are usually 3 to 3½ inches in diameter, very double, and of fine globular form. 2 ft.

970 **Collection of 6 colors,** separate, our selection ... .75

		Pkt.			Pkt.
975	Amethyst Blue ...	.15	980	Blood Red ...	.15
985	Brilliant Rose ...	.15	990	Bright Crimson,	.15
1000	Dark Blue ...	.15	1010	Delicate Rose...	.15
1030	Pure White ...	.15	1035	Mixed	.15

Each of the above colors and mixed, ¼ oz., $1.25; ⅛ oz., .75.

QUEEN OF THE MARKET ASTERS. A very early class, with medium-sized blooms borne on long stems. The plants flower from 3 to 4 weeks earlier than the large-flowered kinds, and are extensively grown by florists for cutting. 1 ft.

1040 **Collection of 6 colors,** separate, our selection ... .50

		Pkt.			Pkt.
1045	Crimson ...	.10	1050	Dark Blue ...	.10
1055	Light Blue ...	.10	1060	Pink	.10
1065	Rose	.10	1070	White	.10
1075	Mixed	.10			

Each of the above colors and mixed, ¼ oz., .75; ⅛ oz., .50.

King Asters.

A new and distinct race of American Asters. The plants are of tall branching habit and carry numerous flowers of the largest size, petals long and narrow and folded lengthwise, giving them a quilled appearance. Excellent for cutting. 2 ft.

		Pkt.			Pkt.
1076	Violet	.15	1077	Pink	.15
1078	Lavender ...	.15	1080	White	.15

Each of the above colors, ¼ oz., $1.50; ⅛ oz., .85.

VICTORIA ASTERS. The flowers are of enormous size, very double, with the petals beautifully recurved. For bedding or exhibition, the Victoria is unrivalled. 2 ft.

1110 **Collection of 6 varieties,** separate, our selection ... .50

		Pkt.			Pkt.
1120	Crimson ...	.15	1150	Peach-blossom .	.15
1130	Dark Blue ...	.15	1165	Sulphur Yellow,	.15
1135	Light Blue ...	.15	1170	Pure White ...	.15
1145	Pink	.15	1175	Mixed... ...	.15

Each of the above colors, ¼ oz., $1.25; ⅛ oz., .75.
Mixed, ¼ oz., $1.00; ⅛ oz., .60.

Bartonia aurea. No. 1315.

King Aster.

Dwarf Chrysanthemum-Flowered Asters.

Compact and free-flowering; valuable for beds and borders. 9 inches.

		Pkt.			Pkt.
1180	Dark Blue	.15	1185	Light Blue	.15
1190	Pink	.15	1195	White	.15
1200	Mixed	.15			

Each of the above colors and mixed, ⅛ oz., .75.

Farquhar's Giant Single, Early-Flowering Asters.

(*Southcote Beauty.*) An improved type of the original single Aster. For indoor decoration this is a valuable Aster, having long, gracefully curved petals and yellow centres; closely resembling single Chrysanthemums. 1½ ft.

1202 **Collection of 5 colors,** separate, our selection ... ... .75

		Pkt.			Pkt.
1205	Pure White ...	.15	1210	Pink	.15
1215	Light Blue	.15	1220	Dark Blue	.15
1223	Scarlet	.15	1225	Mixed	.15

Each of the above colors and mixed, ¼ oz., $1.25; ⅛ oz., .75.

FARQUHAR'S LATE SINGLE-FLOWERING ASTERS.

The original type of Chinese Aster. Large single flowers. Splendid for cutting. 1½ ft.

		Pkt.			Pkt.
1230	Mauve	.10	1235	Purple	.10
1240	Pink	.10	1245	White	.10
1250	Mixed	.10	1246	Crimson (*Maréchal Joffre*)	.10

Each of the above colors and mixed, ¼ oz., $1.00; ⅛ oz., .60.

1260 **Farquhar's Excelsior Mixture.** The mixture contains only the best of the large-flowering double Asters in a great variety of colors. This combination enables a customer to get in a single packet a varied selection of the most beautiful sorts in cultivation. ¼ oz., $1.25; ⅛ oz., .75; pkt., .15

For Perennial Varieties, see Nos. 6170–6205.

BALSAM.

Balsams are increasing in popularity for the Summer garden. The plants develop much larger flower sprays when set out two feet apart. Splendid for table decoration. 1½ ft.

1265 **Farquhar's Prize Mixed.** This strain is unsurpassed in variety and brilliancy of color ... ... ¼ oz., .75; Pkt. .25

Farquhar's Perfection.

1270 Blood Red ... ... ¼ oz., .60; .15
1275 Scarlet ... ... " .50; .10
1280 Pink ... ... " .75; .25
1285 Violet Queen ... ... " .50; .10
1290 **Flesh-Color** ... ... " .75; .25
1295 **Pure White** ... ... " .75; .25
1300 Carnation striped varieties mixed ... " .50; .10
1305 **Collection of 6 colors, separate,** our selection .75
1310 Mixed ... ... Oz., $1.00; " .35; .10
1315 BARTONIA aurea. A free blooming and showy plant with large golden-yellow flowers; thrives well in partial shade. 1½ ft. ... ... ¼ oz., .50; .10

BEGONIA.

Tuberous-rooted. 1 foot.

The value of the single-flowered Tuberous Begonias for bedding purposes has been fully established, and the gorgeous effects they have produced have readily given them precedence over the more ordinary bedding plants. Seeds sown in February or March will produce nice plants for planting out in June. The double varieties succeed best when grown as pot plants, and are adapted to conservatory and piazza decoration.

Pkt.
1325 **Farquhar's Giant Single.** Collection of 6 colors, separate $2.50
1330 " " " Mixed Large packet ... .50
1335 " " " " Small packet ... .25
1340 Farquhar's Superb Double Mixed 1.00
1345 Farquhar's Single Crested Mixed ... ... .75

Begonia gracilis.

Fibrous-rooted varieties.

Gracilis. This magnificent new Begonia is considered in Europe the finest variety for groups. Vigorous grower and in constant flower throughout the Summer. For conservatory decoration it is equally valuable. 1 ft.

1346 Pink. 1347 Luminosa. Deep scarlet, foliage crimson-bronze. Pkt.
1348 Scarlet. 1349 White.
Each of the above varieties, per 1,000 seeds, .50; pkt., .25.

1350 **Begonia Dwarf Vernon.** A fine bedding sort with rich red flowers and glossy bronze-red foliage. 12 in. ... ... Per 1,000 seeds, .50; .25
1355 Coral Gem. A beautiful shade of clear coral pink; fine bedding variety. 12 in. Per 1,000 seeds, .50; .25
1356 Salmon-Queen. Brilliant salmony-red; foliage russet-crimson. 12 in. ... Per 1,000 seeds, .50; .25
1360 White Gem. Satiny white flowers. Very attractive when planted with other colors. 12 in. ... ... Per 1,000 seeds, .50; .25
1380 **Erfordia.** A magnificent hybrid variety with small glossy dark green leaves and delicate rosy-carmine flowers; one of the best for masses. 12 in. Per 1,000 seeds, $1.00; .50
1385 Erfordia Red. A charming plant with deep red flowers and dark coppery foliage. 12 in. ... ... Per 1,000 seeds, $1.00; .50
1390 Basket Begonia Mixed Colors. A very decorative class suitable for pots and hanging baskets in the conservatory or greenhouse. Pkt., $1.00

Farquhar's Perfection Balsam.

BRACHYCOME iberidifolia.

(*Swan River Daisy.*)

Brilliant free-flowering annual blooming throughout the Summer, the small flowers resembling those of the Cineraria. 9 in. Pkt.
1395 Blue. ... ... ¼ oz., .50; .15
1396 Rose. ... ... ¼ oz., .50; .15

BROWALLIA.

1400 **Speciosa Major.** A beautiful perpetual-flowering variety with bright violet-blue flowers of large size; suitable for Summer bedding. In the greenhouse it is invaluable as a pot plant. 1½ ft. ... 250 seeds $2.00; .25
1402 Speciosa alba. Pure white. .25
1405 elata cœrulea grandiflora. Bright blue; foliage glossy-green; fine for cutting. 1½ ft. ¼ oz., .40; .15

Brachycome iberidifolia.

No. 1 Calliopsis coronata. No. 2 C. Drummondi. No. 3 C. Crimson and Gold.

1420 **CACALIA coccinea.** (*Tassel Flower.*) Showy annual with trusses of tassel-like scarlet flowers. 1½ ft. ¼ oz., .30 Pkt. .10

1425 **CALANDRINIA grandiflora.** Fleshy-leaved annual, with bright rose-colored flowers; succeeds well in sunny situations. 1½ ft. ... ... .15

CALENDULA officinalis. Fl. Pl. (*Pot Marigold.*)

Splendid hardy annuals, with large, disc-like double flowers, borne in profusion from June to November. They are valuable for cut flowers. 1 ft.

1430 **Farquhar's Orange King.** Large flowers, dark orange .. .. Oz., .75 .10

1435 **Meteor.** Yellow flowers striped with lemon. Oz., .50 .10

1440 **Farquhar's Lemon Queen.** Clear lemon-yellow. Oz., .75 .10

1445 **Mixed.** Shades of lemon and orange ... Oz., .40 .10

1450 **Calendula pluvialis.** (*Cape Marigold.*) Single white flowers. ... ... ¼ oz., .25 .10

CALLIOPSIS or COREOPSIS.

Charming free-flowering hardy annuals, blooming early and continuing until frost. The flowers are showy in the garden and most useful for cutting. 1 to 2 ft.

1460 **atrosanguinea.** Rich dark red. ... ¼ oz., .30 .10

1465 **Crimson and Gold.** Showy crimson flowers, broadly margined with deep yellow. 2 ft. ... ¼ oz., .40 .10

1475 **coronata.** Yellow, spotted crimson 1 ft. ¼ oz., .30 .10

1480 **Cloth of Gold.** Splendid new variety, with large, golden-yellow flowers. 1 to 1½ ft. ... ¼ oz., .50 .10

1485 **Drummondi.** (*Golden Wave.*) Rich golden-yellow, with chestnut-brown centre. 1 ft. ... ... ¼ oz., .30 .10

1490 **Mixed.** ... ... Oz., .60; ¼ oz., .25 .10

1495 **Collection of 5 varieties,** separate, our selection ... .40

For Perennial Coreopsis, see Nos. 6530–6540.

CAMPANULA. (*Bell Flower.*) The annual varieties of Campanula bloom profusely and remain in flower for a long period; fine for bedding. 1½ ft.

1500 **Loreyi.** Blue 1505 **Loreyi alba.** White .15

1510 **macrostyla.** A fine branching sort, with lovely violet flowers., 1½ ft. ... ... .15

For Perennial Campanulas, see Nos. 6250–6405.

CANNA. The Cannas are well known for their dwarf growth and luxuriant foliage. The flowers are large and of most brilliant colors. Soak the seeds in warm water until they show signs of swelling, then sow in sandy loam and place in a hot-bed.

Orange King Calendula.

1515 **Dwarf large-flowering varieties. Mixed.** 3½ ft. Oz., .60 Pkt. .10

1520 **Tall Dark-leaved varieties. Mixed.** Oz., .50 .10

CANDYTUFT. (*Iberis.*)

Well-known dwarf annuals, valuable for edgings and for cutting. 1 ft.

1525 **Farquhar's Pink Pearl.** An attractive color. Oz., $1.50; ¼ oz., .50; .15

1530 **Crimson.** A splendid dark shade of purplish-crimson. ¼ oz., .25; .10

1535 **Flesh Color.** Fine delicate tint. ¼ oz., .25; .10

1540 **Rose Cardinal.** Bright rosy-cardinal; a rich and striking color. Oz., $1.50; ¼ oz., .50; .15

Giant White Perfection Candytuft.

CANDYTUFT.—*Continued.*

1545 **Giant White Perfection.** A greatly improved strain of Giant White Candytuft, producing immense spikes of pure white flowers. It is the finest variety for green-house culture, the large trusses frequently measuring six inches in length. For out-door bedding this variety is unsurpassed. Oz., $1.50; ¼ oz., .50; Pkt. .15

1550 **Empress.** A large-flowered white sort, with long flower trusses; extensively used for forcing. Oz., $1.00; ¼ oz., .35; .10

1555 **Lavender.** Rich shade; very attractive. ¼ oz., .35; .15

1557 **Light Violet.** ... ... ¼ oz., .35; .15

1558 **Sweet-scented.** Small white flowers; foliage distinct . ... Oz., .40; .10

1560 **Mixed.** ... ... Oz., .50; .10

1565 **Collection of 6 colors,** separate, our selection ... .50

DWARF VARIETIES. 8 inches.

1570 **Rose** 1575 **White** ... each ¼ oz., .60; .15

1578 **Little Prince.** Pure white; very dwarf. ¼ oz., .60; .15

1580 **Mixed.** ... ... ¼ oz., .50; .15

For Perennial Candytuft, see Nos. 6410–6415.

CARNATION Marguerite.

The earliest of all Carnations, blooming in July or August if sown in Spring, and continuing until frost. Being half-hardy perennials, a slight protection of coarse straw or pine boughs will preserve them during Winter and they will flower profusely the next Summer.

1585 **Farquhar's New Giant Mixed.** Seeds of this strain saved from an unrivalled collection, producing a large proportion of double flowers. 1/16 oz., $1.50 Pkt. .25

1590 **Farquhar's Giant Red** ... ⅛ oz., 1.50 .15

1595 **Farquhar's Giant Pink** ... ... ⅛ oz., 1.50 .15

1600 **Farquhar's Giant White.** ⅛ oz., 1.75 .20

1605 **Farquhar's Giant Yellow** .. ... ⅛ oz., 1.75 .20

1610 **Mixed colors.** A fine selection ... ¼ oz., $1.00 .10

Marguerite Carnation. Farquhar's New Giant Mixed. No. 1585.

1615 **Carnation Giants of Nice.** This type originated with the foremost Carnation specialist in France, and our Seed is raised by him. The plants bloom six months after sowing; the flowers are long stemmed and of a large size ... ... Pkt. .50

For Hardy Carnations, see Nos. 6425–6455.

CELOSIA. (*Cockscomb.*)

Showy annuals of easy cultivation, producing large, brilliant, comb-like flower heads. They prefer a light soil, and should not be allowed to become crowded if a dwarf habit is desired. 6 in.

1620 **Farquhar's Dwarf Prize Mixed** ... ... ⅛ oz., .60 .15

1625 **Farquhar's Dark Crimson.** (*Glasgow Prize.*) Very large dark crimson combs ... ... ⅛ oz., $1.25 .15

1630 **Golden Yellow.** 1635 **Light Yellow.**
1640 **Rose.** 1645 **Scarlet.**
Each of the above colors ... ... 1/16 oz., .60 .15

1655 **Collection of 5 colors,** separate, our selection ... ... .75

1660 **Tall. Finest mixed.** 1½ ft. ... ... ¼ oz., .25 .10

Ostrich Plume Cockscombs. (*Celosia Thompsoni magnifica.*)

A magnificent race of plumed Cockscombs, particularly desirable for bedding. 2 ft.

1665 **Golden Yellow.** 1670 **Lemon Yellow.**
1675 **Carmine.** 1680 **Scarlet.**
1685 **Crimson.**
Each of the above colors ... ... ⅛ oz., 50; .15

1690 **Collection of 5 colors,** separate, our selection ... ... .60

1695 **Mixed.** All colors ... ... ⅛ oz., .50 .15

Ostrich Plume Cockscomb.

CENTAUREA.

White-leaved Bedding Varieties. (*Dusty Miller.*) Pkt.

1700 **candidissima.** Broad foliage. 1 ft. ⅛ oz., .50; .15

1705 **gymnocarpa.** Narrow foliage. 1 ft. ¼ oz., .50; .15

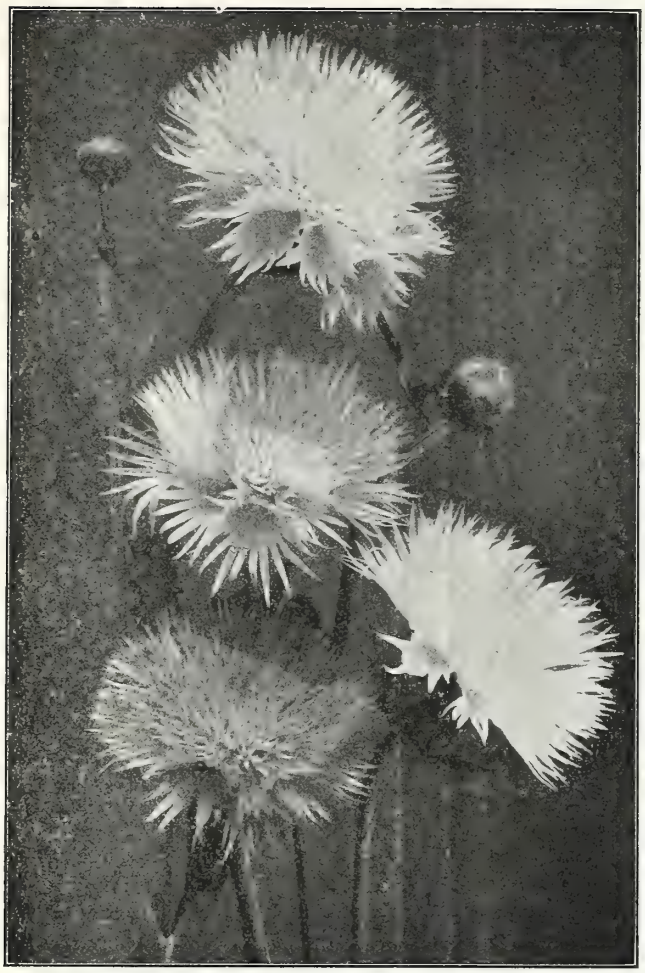

Centaurea imperialis.

CENTAUREA FLOWERING VARIETIES. (*Cornflower.*)

Imperialis. (*Royal Sweet Sultan.*) The flowers are of enormous size; fragrant and of most charming colors. They are superb for cutting. 2 ft. Pkt.

1710 **Collection of 5 varieties,** separate. ... ... .60

1720 **Blue** | 1725 **Lilac** | 1730 **Pink, with white centre**
| 1735 **Rose** | 1740 **White**

1742 **Special mixture, of many colors.** Each of the above colors and mixed. Oz., $2.00; ¼ oz., .60; .15

1745 **CENTAUREA odorata** Fragrant, purplish-crimson flowers; very large ... ¼ oz., .60; .15

CENTAUREA CYANUS. (*Bachelor's Button.*) 2 ft.

SINGLE VARIETIES.

1755 **Blue** | 1765 **Pure White**
1760 **Rose** | 1770 **Mixed**

Each of the above colors and mixed, ¼ lb., $1.50; oz., .50; .10

DOUBLE VARIETIES.

1756 **Farquhar's Double Blue.** A selection of the old-fashioned *Bachelor's Button*, producing a large percentage of beautiful double flowers. Oz., $1.50; ¼ oz., .50; .15

1758 **Farquhar's Double Pink.** ... ¼ oz., .50; .15

1759 **Farquhar's Double White** ... ¼ oz., .50; .15

CENTAUREA moschatus. (*Sweet Sultan.*)

Showy and fragrant hardy annuals. Splendid for cut flowers. 1½ ft.

1775 **Blue** 1780 **White** 1785 **Mixed Colors** Pkt.
Each of the above colors and mixed ... Oz., .60; .10

CENTAUREA.—*Continued.*

1790 **suaveolens.** (*Yellow Sweet Sultan.*) Showy, bright yellow flowers, sweetly scented. 1½ ft. ... ... ¼ oz., .50; .10

1795 **americana.** Lilac flowers, often 4 in. across. 2 ft. ¼ oz., .60; .10

1800 **americana alba.** White. 2 ft. ... ... ¼ oz., .75; .15

For Perennial Centaureas, see Nos. 6475–6485.

CHRYSANTHEMUM.

Free-flowering hardy annuals blooming from July until frost, especially desirable for seashore and mountain gardens. 2 ft.

SINGLE VARIETIES.

1810 **Farquhar's Morning Star.** Delicate primrose color. ¼ oz., .50; .15

1815 **Farquhar's Evening Star.** Bright golden-yellow. ¼ oz., .50; .15

1816 **Farquhar's Northern Star.** Large ivory-white flowers, with sulphur zone ... ... ¼ oz., .40; .10

1819 **atrococcineum.** Deep scarlet. ... ... ¼ oz., .35; .10

1821 **Burridgianum.** Lovely flowers, banded with crimson, white and yellow. ... ... ¼ oz., .25; .10

1830 **Single Mixed.** ... ... Oz., .50; .10

DOUBLE VARIETIES. 3 ft.

1840 **White.** ... ... ¼ oz., .50; .10

1845 **Yellow.** ... ... ¼ oz., .50; .10

1850 **Mixed.** ... ... Oz., $1.00; ¼ oz., .40; .10

1855 **CHRYSANTHEMUM inodorum plenissimum.** Pure white, double flowers, suitable for bouquets; free-flowering. 1½ ft. ... ... ¼ oz., .60; .15

1856 **inodorum Bridal Robe.** A compact plant, with double flowers of the purest white, carried well above the dark green, finely cut foliage. The cut flowers are admirably adapted for all kinds of floral work. 1 ft. ... ... .15

1858 **Farquhar's Special Mixture.** Double and single; all the most beautiful varieties. ... ... ¼ oz., .50; .15

Centaurea cyanus. Double.

Chrysanthemum. Farquhar's Morning Star.

Clarkia.

These popular annuals are of easy culture, and in large masses are exceedingly bright and attractive. The long graceful sprays are valuable for table decoration. 1 ft.

1870 **Farquhar's Salmon Queen.** Long graceful sprays of double salmony-pink flowers. ... ... ¼ oz., .50; Pkt. .15

1875 **Farquhar's White Prince.** Very large, double white flowers. ¼ oz., .40; .10

1876 **Farquhar's Brilliant.** Beautiful bright, salmony-scarlet flowers; very double ... ... ¼ oz., .50; .15

1878 **Farquhar's Delicate Pink.** Long, graceful sprays of double pink flowers ... ... ¼ oz., .50; .15

1879 **Farquhar's Scarlet Queen.** A very pretty new Clarkia with glowing orange-scarlet flowers, borne in great profusion; double ¼ oz., .75; .15

1885 **Orange King.** (*New.*) Very bright, double orange-scarlet flowers, produced in long sprays ... ... ¼ oz., .75; .15

1886 **Purple Prince.** Ruby-purple; attractive when grown alone, but should not be mixed with the pink varieties ... ... ¼ oz., .40; .15

1887 **Double Mixed.** In great variety .. .. Oz., .50; .10

CLEOME. (*Spider Plant.*)

1900 **pungens.** A robust garden annual, with clusters of rose-colored flowers borne in profusion. Fine for shrubbery borders. 4 ft. ¼ oz., .50; .10

1915 **COLLINSIA.** Charming annuals adapted to dry situations. 1 ft. Finest Mixed. ... ... Oz., .50; .10

CONVOLVULUS.

Early blooming hardy annuals, with very brilliant flowers. Excellent for seashore or mountain gardens. 1 ft.

1920 **minor Mixed.** Oz., .30; Pkt. .10

1930 **minor Rose Queen.** " .40 " .10

1925 **minor Blue.** Oz., .40 .10

Major, see **Ipomœa,** *No.* 5223.

COSMOS.

This is one of our most useful and beautiful Autumn flowers. To get it in bloom early the seed should be sown in May in the open ground, where the plants are desired to bloom, and the seedlings allowed to grow and flower without being transplanted.

1935 **Farquhar's Early Hybrids Mixed.** The earliest strain of Cosmos in existence. If sown in May in the open ground it usually blooms by the first or second week in July. 4 ft.

1940 **Farquhar's Early Pink** 1945 **Farquhar's Early White**

1946 **Farquhar's Early Red**

Each of the above colors and mixed ... ... ¼ oz., .75 Pkt. .15

1948 **Lady Lenox.** Flowers of extraordinary size and beauty. The color is a light pink, a shade much in demand for table decoration. 6 ft. ¼ oz., .60; Pkt. .15

1949 **Lady Lenox White.** A fine pure white selection from the above. ... ... ¼ oz., .75 .15

Midsummer Giants. An early-flowering strain of the Giant Cosmos bearing flowers of large size and perfect form. The plants of this type grow about 4 feet high, of bushy growth and begin blooming in July.

1950 **Pink** 1951 **White** 1952 **Apple-blossom**

1953 **Crimson** 1954 **Mixed**

Each of the above colors and mixed ... ¼ oz., .75 Pkt. .15

Clarkia. Farquhar's Salmon Queen.

GIANT, or LATE FLOWERING COSMOS. 5 ft.

1955 **Red.** 1960 **Pink**

1965 **White.** 1968 **Mixed.**

Each of the above colors and mixed. ¼ oz., .30; pkt., .10

CUPHEA. (*Cigar Plant.*)

1970 **platycentra.** A dwarf perennial adapted for bedding or as a pot plant. Small, scarlet and black, tubular flowers. 1 ft. Pkt., .25

DAHLIA.

This popular plant is easily raised from seed, flowering the same season.

1975 **Cactus-flowered Mixed.** Double and single flowers. ¼ oz., $2.00 Pkt. .25

1978 **Pæony-flowered Mixed.** ¼ oz., $2.00; Pkt., .25

1980 **Double Large-flowering Mixed.** ¼ oz., $2.00; Pkt., .25

1990 **Single Prize Mixed.** ¼ oz., $1.50; Pkt., .25

Cosmos. Midsummer Giants.

DIANTHUS. (*Indian Pink.*)

The numerous species of Dianthus deserve a place in every garden, as they are indispensable for their beauty and usefulness. The plants are of compact growth and remain in full bloom until frost.

Farquhar's Superb Mixed Dianthus.

DOUBLE VARIETIES.

			Pkt.
2015	**Farquhar's Snowdrift.** Pure white. Large fringed flowers	¼ oz., .75;	.15
2020	**Farquhar's Meteor.** Brilliant crimson.	¼ oz., $1.00;	.15
2025	**Crimson with white edge.** (*Mourning Cloak.*)	¼ oz., .60;	.10
2026	**Farquhar's Pink Beauty.** A charming shade of delicate pink; flowers double; excellent variety for cutting.	¼ oz., $1.00;	.15
2056	**Farquhar's Afterglow.** Splendid heads of vivid scarlet flowers; very showy	¼ oz., .75;	.15
2060	**latifolius. Finest mixed.** A free-flowering type, resembling the *Sweet William*, with double flowers, varying in color from rose to crimson and maroon.	¼ oz., .75;	.10
2030	**Heddewigi mixed**	¼ oz., .60;	.10
2035	**chinensis mixed.** From finest double flowers.	Oz., $1.00; ¼ oz., .30;	.10
2040	**Farquhar's Fringed Salmon.** Salmon-pink; lovely	¼ oz., $1.00;	.20
2050	**Diadematus mixed.** (*Diadem Pink.*) Large double flowers, varying in color from lilac to crimson and maroon, with edges fringed and almost white.	¼ oz., .60;	.10

SINGLE VARIETIES.

2070	**The Bride.** Beautiful white flowers, with a rosy purple eye.	¼ oz., .60;	.10
2075	**Crimson Belle.** Brilliant velvety crimson	¼ oz., .75;	.10
2080	**Mixed.** Many brilliant shades	¼ oz., .40;	.10
2082	**Farquhar's Mikado.** Large single and semi-double flowers with petals deeply cut or fringed; the colors ranging from pure white through all the shades of rose to deep crimson	¼ oz., $1.00;	.15
2085	**Fringed Salmon Queen.** One of the most attractive varieties of Dianthus. Flowers a lovely salmon-pink shade	¼ oz., $1.00;	.15
2086	**Scarlet Beauty.** Orange-scarlet	¼ oz., .75;	.15
2095	**Farquhar's Superb Mixture.** This mixture contains both double and single flowering varieties of great brilliancy and diversity of colors	¼ oz., .75;	.15
2100	**Collection of 12 varieties.** Separate, our selection		$1.00

DATURA. (*Trumpet Flower.*)

Ornamental annuals of rapid growth, with large trumpet-shaped fragrant flowers. 3 ft.

1995	**arborea.** (*Brugmansia.*) Pure white fragrant flowers frequently 12 in. long.		.25
2000	**Golden Queen.** Golden-yellow, sweet-scented	¼ oz., .35;	.15
2005	**Cornucopia.** (*Horn-of-Plenty.*) Large double white flowers, marbled with purple; fragrant	¼ oz., .40;	.15
2102	**DIASCIA barbaræ.** A free-flowering half hardy annual with beautiful rosy-pink flowers borne in great profusion during the Summer months; useful as a pot plant for greenhouse decoration. 1 ft.		.25
2103	**DIDISCUS cœruleus.** (*Blue Lace Flower.*) An attractive annual blooming from July until frost. The flowers are pale lavender and are invaluable for cutting. 1½ ft.	⅛ oz., .60;	.25
2104	**DRACOCEPHALUM moldavicum.** A showy annual producing long spikes of bright blue flowers; fine for cutting	¼ oz., .25;	.10

Dimorphotheca aurantiaca. No. 2106.

DIMORPHOTHECA.

2106 **aurantiaca.** An extremely showy annual from South Africa. The plant is of branching habit, growing about 15 in. high, and exceedingly profuse in flowering. Its Marguerite-like blossoms show a unique *rich orange-gold*, which brilliant coloring is rendered the more conspicuous by the dark-colored disc. ¼ oz., .60; Pkt. .15

2108 **aurantiaca hybrida.** These hybrids are similar in habit and size of bloom to *D. aurantiaca*, but varying in color from pure white to bluish-white tints; lemon-yellow to reddish-yellow, pale salmon to deep orange-salmon. ¼ oz., .60; .15

ERYSIMUM.

The plants resemble *Wallflower*, and as cut-flowers are indispensable. 1 ft.

2109 **Golden Gem.** Bright yellow. 2110 **Orange Gem.** Orange-yellow ... ... Each, ¼ oz., .50; .15

ESCHSCHOLTZIA. (*California Poppy.*)

One of the best annuals, having delicate silvery foliage and large poppy-like flowers, running chiefly in shades of yellow. It blooms profusely from June until frost, and is beautiful for borders and for large beds. 1 ft.

2114 **Farquhar's Frilled Pink.** Delicate pink flowers with fluted petals ... ... ¼ oz., .50; Pkt. .15

2115 **Carmine King.** Rosy-crimson ... ¼ oz., .50; .10

2120 **Rose Cardinal.** Pretty rose-colored flowers ¼ oz., .50; .10

2125 **Golden West.** Bright orange-yellow. Very large. ¼ oz., .35; .10

2126 **Rosy Queen.** Bright rosy-pink. ¼ oz., .50; .15

2127 **The Geisha.** Large fluted flowers. Color inside of petals brilliant golden; outside intense orange-crimson. ¼ oz., .50; .15

2128 **Vesuvius.** Rich wallflower-red. ¼ oz., .50; .15

2130 **Mandarin.** Bright orange shaded with crimson. ¼ oz., .35; .10

2132 **Farquhar's Mikado.** Brilliant orange-crimson; very showy. ... ... ¼ oz., .75; .15

2135 **californica.** Yellow, orange centre. ¼ lb., $1.25; oz., .40; .10

2140 **californica alba.** Pure white Oz., .50; .10

2145 **crocea.** Large orange flowers. Oz., .50; .10

2146 **Farquhar's Special Mixture.** Including all the new shades. ... Oz., $1.50; ¼ oz., .50; .15

2150 **Mixed.** ... ... ¼ lb., $1.25; oz., .40; .10

2155 **Collection of 6 varieties, separate, our selection.** .50

Eschscholtzia Farquhar's Special Mixture.

2160 **EUPHORBIA heterophylla.** (*Mexican Fire Plant.*) Showy plant with glossy green leaves, which about mid-summer become tipped with orange-scarlet. 2 to 3 ft. ... ... ¼ oz., .50; Pkt. .15

2165 **variegata.** (*Snow-on-the-Mountain.*) Foliage beautifully veined and margined with white. 2 ft. Oz., .75; 10

FEVERFEW. (*Matricaria eximia.*)

2170 **Silver Ball.** Double white. 1½ ft. ... ... ¼ oz., $1.00; .25

2175 **Golden Ball.** Large heads of golden-yellow flowers ... ... .25

Gaillardia (*Blanket Flower.*)

GAILLARDIA. (*Blanket Flower.*)

An exceedingly popular and showy annual, producing throughout the Summer an abundance of large, handsome flowers. 2 ft.

2180 **Farquhar's Large-Flowered Single Mixed** ... ... Oz., .50; .10

2185 **Amblyodon.** Deep red, single .. .. ¼ oz., .50; .15

2190 **Lorenziana Double Mixed.** Large yellow and red flowers ... ¼ oz., .40; .10

For Perennial Gaillardias, see Nos. 6785–6795.

2200 **GAURA Lindheimeri.** A graceful perennial, flowering the first season from seed and producing long sprays of red-tinted white flowers. 2 ft. ¼ oz., .35; .10

2201 **GAZANIA splendens hybrida mixed.** A tender perennial blooming the first season from seed. The flowers vary from light to deep yellow with black centres. 2 ft. ... ... .25

2202 **GILIA coronopifolia.** A very handsome half-hardy biennial, bearing large spikes of brilliant scarlet flowers. The plants attain a height of 2½ ft. to 3 and remain in bloom the greater part of the Summer. Seeds should be sown in January for plants to bloom the same season ... ... .25

The following Gilias are hardy annuals much frequented by bees.

2203 **capitata.** Pretty pale mauve flowers borne on long stems; fine for cutting. ¼ oz., .50; .15

2204 **tricolor rosea.** Flowers rose with black centres. ... ... ¼ oz., .25; .10

2205 **Finest mixed.** ... ... ¼ oz., .30; .10

GODETIA.

Splendid hardy annuals with large mallow-like flowers, varying from pure white to all shades of pink and crimson. They grow rapidly, flower abundantly, and are exceedingly showy. 1 to 2 ft. Pkt.

2220 **Duchess of Albany.** Satiny-white flowers. ... ... ¼ oz., .50; .10
2225 **Gloriosa.** A showy variety, with deep crimson flowers. ¼ oz., .50; .10
2226 **Farquhar's Double Lilac.** Large pinkish-mauve flowers; ¼ oz., 75; .15
2230 **Lady Satin Rose.** Rich rose-pink. ... ... ¼ oz., .60; .10
2235 **Farquhar's Double Rose.** Long sprays of large, double, rose-colored flowers. One of the best varieties ... ... ¼ oz., .75; .15
2240 **Mixed.** ... ... Oz., .60; .10

ORNAMENTAL GRASSES.

Pkt.

2245 **Avena sterilis.** 1½ ft. ... .10
2250 **Briza gracilis.** 1 ft. Oz., .40; .10
2255 **Briza maxima.** 1 ft. " .40; .10
2260 **Bromus brizæformis.** 2 ft. .10
2265 **Coix lachryma.** Oz., .25; .10
2270 **Cyperus alternifolius.** 2 ft. .25
2275 **Cyperus papyrus.** (*Egyptian Paper Plant.*) 6 ft. .. ... .25
2280 **Hordeum jubatum** ... .10
2290 **Lagarus ovatus.** Oz., .30; .10
2295 **Pennisetum longistylum.** 2 ft. ... Oz., .40; .10
2300 **Ruppelianum.** ¼ oz., .25; .10
2310 **Uniola latifolia.** 3 ft. ... .10
2315 **Zea Japonica variegata.** 5 ft. ... ... .10
2320 **Zea gracillima variegata.** 4 ft. ... ... .10
2325 **Zea quadricolor.** Oz., .20; .10
2330 **Ornamental Grasses Mixed.** Oz., .50; .05

Perennial varieties, see Nos. 6850–6885.

Godetia Farquhar's Double Rose.

Larkspur Invincible.

GYPSOPHILA. (*Baby's Breath.*)

Pretty free-flowering annuals, with extremely light, feathery flowers; useful for bouquets. 1½ ft. Pkt.

2335 **elegans grandiflora.** Pure white. Oz., .50; ¼ oz., .15; .10
2340 **elegans rosea.** Delicate pink. ... Oz., .50; ¼ oz., .15; .10
2345 **muralis.** Rose-colored flowers, suitable for rockwork. 9 in. ¼ oz., .35; .10
2355 **HIBISCUS africanus.** (*Mallow.*) A free-growing hardy annual, with rich yellow flowers and purple centres. 2 ft. ... ... ¼ oz., .25; .10

For other varieties, see Nos. 6955–6975.

HOLLYHOCK.

This strain blooms the first year from seed. The plants branch freely and continue to flower throughout the Summer. The seeds may be sown in a hot-bed in February.

2360 **Double Annual Varieties. Mixed.** ... ¼ oz., .60; .15
2365 **Single Annual Varieties. Mixed.** ... ¼ oz., .50; .15

For Biennial varieties, see Nos. 6980–7065.

HUNNEMANNIA. (*Giant Yellow Tulip Poppy, or Bush Eschscholtzia.*)

2370 **fumariæfolia.** The flowers are of a rich shade of buttercup-yellow with feathery glaucous foliage. 2 ft. ¼ oz., .30; .10
2372 **IONOPSIDIUM acaule.** A charming miniature plant of compact growth, with pale blue flowers and thriving best in the shade; invaluable for rockeries. 2 to 3 in. .15
2375 **Kochia trichophila.** (*Summer Cypress, or Belvidere.*) A rapid growing annual of pyramidal habit with slender green leaves, turning to bright red in the Autumn. 3 ft. Oz., .75; ¼ oz., .25; .10
2376 **LANTANA hybrida.** Ornamental and free-blooming tender perennial of shrubby growth. Excellent for bedding and pot culture. 2 to 3 ft.... ... ... ¼ oz., .50 .15

LARKSPUR.

One of the best known hardy annuals. The beautiful spikes of bloom are extremely graceful and effective. Seeds should be sown as early in the Spring as possible, where they are intended to flower.

Invincible. This strain is most valuable for cut-flower use. 2 ft.

2380 **Farquhar's Rosy Scarlet.** A superb and popular color... ¼ oz., .60; .15
2385 **Royal Purple.** ... Pkt., .10
2400 **Ageratum Blue.** .. ... .10
2405 **Lilac.** ... ... " .10
2410 **White.** .. .. .10
2390 **Pink.** ... ... " .10

Each of the above colors, except where otherwise priced, Oz., $1.50; ¼ oz., .50

2415 **Invincible Mixed.** ... ... ¼ oz., .40; .10
2425 **Larkspur Butterfly.** A dainty annual with bright blue flowers. Splendid for cutting. 1 ft. ... ... ¼ oz., $1.00; .15
2430 **Larkspur Emperor mixed.** Long showy spikes. 2 ft. ... ¼ oz., .30; .10

For Perennial Larkspurs, see **Delphinium,** *Nos.* 6561–6610.

JACOBEA. (*Senecio elegans.*)

Beautiful free-flowering annuals producing fine heads of double flowers. Pkt.

2373 **Double White.** 1½ ft. ... ... ¼ oz., .50; .15
2374 **Double Mixed.** 1½ ft. ... ... ¼ oz., .50; .15

LAVATERA. (*Annual Mallow.*)

The Lavateras or Annual Mallows are showy and effective plants covered with bloom during the entire Summer. For large borders and cutting they are very desirable.

2440 **aborea variegata.** (*Tree Mallow.*) Excellent for subtropical beds. Large ornamental foliage plants with leaves profusely mottled yellow and white. 4 feet. Pkt. .15
2445 **Rosea splendens.** Large flowers of brilliant rosy-pink; superb for cutting. 3 ft. ... ¼ oz., .50; .15
2446 **Alba splendens.** Large pearly-white flowers; very decorative. 3 ft. ... ... ¼ oz., .50; .15
2450 **trimestris Pink.** Useful for planting in masses or for cut flowers. 3 ft. ... ... Oz., .60; .10
2455 **trimestris White.** ... ... Oz., .60; .10
2462 **LAYIA elegans.** A pretty annual with large canary-yellow flowers edged with white. 1 ft. ... .15
2463 **LEPTOSIPHON. French Hybrids mixed.** Very dwarf plants, suitable for small beds, edgings and rockwork ... ... .15
2465 **LEPTOSYNE maritima.** Large lemon-yellow flowers resembling Marguerites, borne on long stems; fragrant and good for cutting. 2 ft. ¼ oz., $1.00; .15
2467 **Stillmani.** Rich golden-yellow flowers on long stalks. Blooms in about six weeks from seeds. ... .15
2470 **LINUM. grandiflorum rubrum.** (*Scarlet Flax.*) Valuable for bedding; flowers bright scarlet. 1 ft. Oz., .60; .10

LINARIA. (*Toad Flax.*)

2475 **Farquhar's Pure White.** The long sprays of this variety are especially good for cutting. 1 foot. ... .15
2480 **Purple and Gold.** A very pretty variety for cut flowers. .15
2485 **maroccana Excelsior.** Varied and beautiful flowers, ranging from white to yellow, pink and blue ... .15

Lavatera rosea splendens.

LOBELIA.

2490 **Farquhar's Dark Blue.** The finest dwarf blue Lobelia for bedding. The plants are compact and covered with a profusion of flowers. For carpet beds this variety is unsurpassed. 4 in. ⅛ oz., $1.25; Pkt. .25
2492 **LOBELIA. Crystal Palace Compacta.** Dark blue bedding variety. 4 in. ⅛ oz., $1.00; .15
2495 **Farquhar's Azure Blue.** A compact sort, with lovely pale blue flowers, popular for edgings. 4 in. ... ... ⅛ oz., .75; .15
2496 **White Gem.** Pure white. 4 in. ... ... ⅛ oz., .75; .15
2505 **gracilis.** A favorite loose-growing sort, extensively used for hanging-baskets and vases. Flowers, light blue. ... ... ¼ oz., .75; .10
2510 **speciosa.** (*Crystal Palace Variety.*) Dark blue of spreading growth. 6 in. ... ... ⅛ oz., .50; .10

TALL LOBELIAS.

Useful plants in large beds or borders, where their bright flowers are very attractive. 9 to 12 inches.

2515 **ramosa. Blue.** (*Tenuior.*) Bright blue ... ... .25
2516 **ramosa. Pale blue.** ... Pkt. .25 2517 **ramosa. Rose.** ... 25

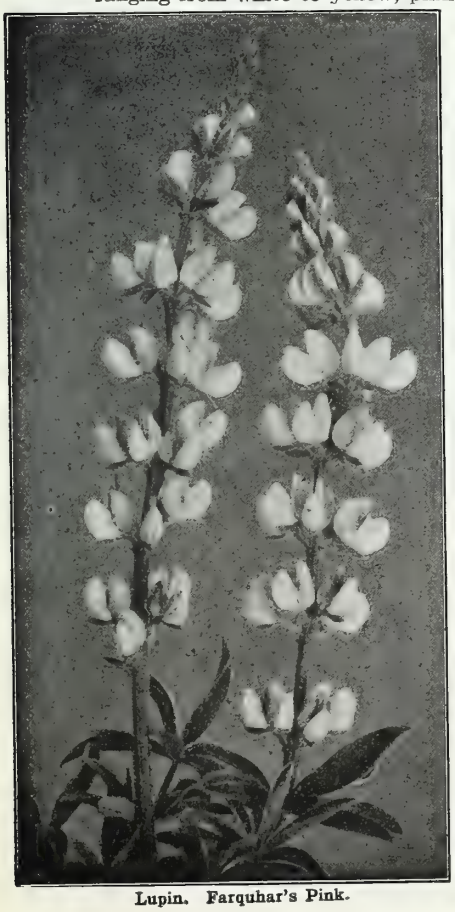

Lupin. Farquhar's Pink.

LUPINUS. (*Lupin.*)

The Lupins are among the most useful of our garden flowers, and with their long graceful spikes of pea-shaped blooms in various combinations of red, white, yellow and blue, make a gorgeous display in large beds or borders. 2 to 3 ft.

2525 **Hartwegii. White.** Splendid for bouquets ... ... ¼ oz., .25; .10
2530 **Hartwegii. Azure blue.** A delicate shade, esteemed for cut flowers. ¼ oz., .25; .10
2535 **Farquhar's Pink.** This variety is one of the prettiest annual sorts producing handsome spikes of salmon-pink flowers. The flowers are particularly useful for cutting, lasting a week or longer in water. This color is ideal for forcing in the greenhouse. ... ... ¼ oz., .50; .15
2545 **Cruickshanki.** Blue and yellow; very attractive... ... Oz., .50; .10
2550 **hybridus atrococcineus.** Magnificent variety with large spikes of scarlet flowers tipped with white. ... ... Oz., .60; .10
2555 **Mixed.** ... ... Oz., .40; .10

Perennial Lupins, see Nos. 7165–7190.

Mignonette Farquhar's Universal.

MALOPE. (*Mallow.*)

Handsome free-blooming annuals, with large showy flowers suitable for beds and borders. 3 ft. ...

2560 **Grandiflora White.** 2565 **Grandiflora Pink.** Pkt.
2570 **Grandiflora Red.** Each, oz., .50; .10
2575 **MATHIOLA bicornis.** (*Night-scented Stock.*) This hardy annual is desirable for the delightful fragrance exhaled in the evening. Flowers lilac. 1 ft. ¼ oz., .50; .10

MARIGOLD.

The African varieties produce large self-colored blossoms and are very effective in large beds or borders. The French type have smaller flowers and some of the varieties are beautifully striped.

DOUBLE AFRICAN. 3 feet.

2576 **Farquhar's Giant Orange.** The plants are of compact bushy habit with enormous flowers of globular form and densely double. ⅛ oz., $1.00; Pkt. .25
2577 **Farquhar's Giant Lemon.** A charming shade of color ... ... ⅛ oz., $1.00; .25
2580 **Farquhar's Eldorado Mixture.** Enormous flowers. ... ... Oz., $1.25; ¼ oz., 40; .15
2585 **Tall Lemon.** 2590 **Tall Orange.** 2595 **Tall Mixed.** Each of the above colors and mixed. ¼ oz., .40; .10
2600 **Collection of 6 Varieties, Separate.** Imported ... .50

DOUBLE FRENCH.

2625 **Collection of 6 Dwarf Varieties, Separate.** Imported ... ... .50
2630 **Tall Mixed.** Shades of yellow and brown. 2 ft. ¼ oz., .50; .10
2635 **Dwarf Scotch Prize.** Seed saved from the finest exhibition flowers. 1 ft. ... ... ⅛ oz., $1.50; .25
2640 **Dwarf Mixed.** Brown and yellow. 1 ft. ¼ oz., .40; .10
2645 **Miniature Striped.** Of dense growth; suitable for edgings. 9 in. ... ... ¼ oz., .50; .10
2650 **Miniature Orange.** 9 in. ... ... ¼ oz., .50; .15

SINGLE FRENCH.

2655 **Tall Single Striped.** Yellow, with rich brown markings. Splendid for cutting. 2 ft. ¼ oz., .40; .10
2660 **Legion of Honor.** (*Little Brownie.*) Flowers golden-yellow spotted velvety crimson. 1 ft. ¼ oz., .50; .10
2665 **Miniature Golden-yellow.** (*Signata pumila.*) Excellent for edgings. 9 in. ... ... ¼ oz., .50; .10

MESEMBRYANTHEMUM.

2670 **crystallinum.** (*Ice Plant.*) Half-hardy annual, with thick succulent leaves which are covered with sparkling ice-like globules; flowers white. 6 in. ... ... Pkt. .10
2675 **tricolor.** Dwarf annual adapted for dry sunny situations; flowers crimson, pink and white. 3 in. ... .15

MIGNONETTE. (*Reseda odorata.*)

2682 **Farquhar's Universal.** One of the finest mignonettes for the greenhouse, producing immense flower spikes of reddish-green, sweetly scented. The seed we offer was raised for us under glass and saved only from selected spikes. $\frac{1}{16}$ oz., $2.00 Large packet, $1.00
Small packet ... ... .50

2685 **Farquhar's Giant.** A robust-growing variety with enormous flower spikes of a rich reddish-green color and delightfully fragrant. Sown out of doors it produces trusses of the largest size and is prized at the Summer resorts for cutting. ... Oz., $2.00; ¼ oz., .60; .25
2695 **Crimson King.** A new variety with immense spikes of deep red flowers deliciously fragrant. ¼ oz., .75; .25
2700 **Allen's Defiance.** The spikes of this variety when well-grown in the greenhouse frequently measure from 12 to 15 inches in length. Oz., $1.00; ¼ oz., .35; .10

2702 **Farquhar's Selected Machet.** This strain has been obtained through careful selection for a number of years by a specialist in Europe. It is of strong growth and very hardy, producing dense trusses of reddish-green flowers; fragrant. ... ¼ oz., .50; .15
2705 **Machet.** Splendid for general use. Oz., $1.25; ¼ oz., .40; .10
2710 **Golden Queen.** The best yellow variety. ¼ oz., .35; .10
2725 **Large-flowering.** The best form of old-fashioned sweet Mignonette ... ¼ lb., .75; oz., .25; .10
2730 **MIMOSA pudica.** (*Sensitive Plant.*) An interesting annual with rosy-lilac flowers. The leaves close when touched. 1½ ft. ... ... ¼ oz., .40; .10
2735 **MIRABILIS.** (*Marvel of Peru, or Four o'clock.*) Splendid half-hardy annuals suitable for large beds and borders. 2 ft. **Finest Mixed.** ... Oz., .25; .10

African Marigold Giant Orange.

NASTURTIUM.

DWARF VARIETIES.

These hardy annuals are of easiest cultivation, succeeding best in rather light soil, withstanding heat and drought, and flowering profusely throughout the Summer. The dark leaved varieties are particularly adapted for ribbon beds and borders. 1 foot.

2740 **Farquhar's Rainbow Mixture.** This splendid mixture is composed of the very choicest large-flowering varieties in charming combinations of color which for size and beauty of flower are unsurpassed ... Lb., $2.50; ¼ lb., .75; oz., .25; Pkt. .10

2745 **Aurora.** Chrome yellow; lower petals veined with dark carmine ... Oz., .20; .10

2750 **Farquhar's Brilliant.** Dark scarlet ... ... Oz., .20; .10

2755 **Bronze.** Burnished bronze color, Oz., .20; .10

2760 **Chamæleon.** Pale yellow, blotched and flaked with red, Oz., 20; .10

2765 **Crystal Palace Gem.** Primrose colored flowers, blotched maroon ... ... Oz., .20; .10

2770 **Dark Crimson.** Rich dark shade .. Oz., .25; .10

2775 **Empress of India.** Deep crimson; rich dark foliage, ¼ lb., .75; oz., .25; .10

2780 **Golden King.** Fine deep yellow; dark foliage. Oz., .25; .10

2785 **King of Tom Thumbs.** Glowing scarlet with dark foliage Oz., .25; .10

2790 **King Theodore.** Flowers maroon; dark foliage ... ... Oz., .25; .10

2795 **Peach Blossom.** Light shade of pink, Oz., .20; .10

2800 **Pearl.** Creamy white; attractive shade ... ... Oz., .25; .10

2805 **Queen of Tom Thumbs.** Rich bright crimson; leaves variegated green and white ... Oz., .40; .10

2806 **Queen of Tom Thumbs Mixed.** Beautiful silver variegated leaves, Oz., .40; .10

2810 **Ruby King.** Flowers ruby-red with dark leaves ... Oz., .25; .10

2815 **Farquhar's Apricot.** Rich salmon-pink flowers borne in profusion on compact plants; foliage dark ... ... ¼ lb., .75; oz., .25; .10

2820 **Scarlet** ... ... Oz., .20; .10

2825 **Spotted.** Bright orange spotted with maroon, Oz., .20; .05

2830 **Spotted King.** Yellow spotted maroon, dark foliage... ... ... Oz., .20; .10

2835 **Yellow.** Canary-yellow ... Oz., .25; .10

2840 **Mixed.** In great variety, lb., $2.00; ¼ lb., .60; oz., .20; .10

2845 **Collection of 12 Varieties, Separate** ... ... .60

2850 **Collection of 6 Varieties, Separate** ... ... .30

NASTURTIUM.

TALL OR RUNNING VARIETIES.

The most useful of decorative climbing annuals, serviceable for covering unsightly fences or trailing over rocks. If vigorous growth is desired the soil should be rich and deep; height, 8 to 10 feet.

2855 **Farquhar's Rainbow Mixture.** The most showy and varied in color of all Running Nasturtiums; the mixture includes thirty of the choicest named varieties of tall Nasturtium and Tropæolum. This mixture is distinguished by the richness of color and size of the flowers, which exhibit many shades of rose, salmon, red, bronze, maroon, and yellow, including self-colored, spotted, and striped. They are exceedingly fragrant and flower freely until severe frost. Lb., $2.25; ¼ lb., .75; oz., .25; pkt., .10

2860 **Brownish Lilac** .. .. Oz., .20; Pkt. .10

2865 **Chocolate Color**... ... ... " .20; .10

2870 **Dark Crimson.** Rich and velvety ... " .25; .10

2875 **Ivy-Leaved.** Bright crimson-scarlet with dark metallic colored leaves; useful for hanging baskets and vases, Oz., .25; .10

2880 **King Theodore.** Deep maroon ... " .25; .10

2885 **Nankeen Yellow** ... ... " .25; .10

2890 **Farquhar's Orange.** (*Sunlight*) ... " .25; .10

2895 **Farquhar's Pearl.** Creamy white ... " .25; .10

2900 **Rosy Morn.** Rose with blue sheen ... " .20; Pkt. .10

2905 **Farquhar's Vesuvius.** Glowing apricot-pink flowers with fine dark foliage. ¼ lb., .75; oz., .25; .10

2910 **Scarlet** ... ... " .20; .10

2915 **Spotted.** Straw-color, spotted with crimson. " .20; .10

2920 **Yellow.** Light yellow. ... ... " .25; .10

2925 **Mixed.** A superb mixture, embracing many colors. Lb., $1.75; ¼ lb., .50; oz., .20; .10

2930 **Collection of 12 varieties, separate** ... ... .50

2935 **Collection of 6 varieties, separate** ... ... .25

Nicotiana affinis Farquhar's Hybrids.

NICOTIANA.

3020 **affinis.** An extremely free and continuous blooming Tobacco, with clusters of white tubular flowers, fragrant in the morning and evening. 3 ft. ... ¼ oz., .35; .10 (Pkt.)

3025 **affinis Farquhar's Hybrids.** Flowers similar in shape to the *Affinis* and sweetly scented; the colors varying from creamy-white to mauve and violet including also shades of rose. The finest of the section. 3 ft. ¼ oz., .60; .15

3030 **Sanderae.** An excellent variety for planting in large beds or borders, giving a continuous display of bloom until late in the season; color brilliant carmine-red. 3 ft. .. .. ¼ oz., .35; .10

3035 **colossea.** Magnificent foliage plant, attaining a height of five or six feet, with leaves two feet in length and a foot in width; valuable for sub-tropical beds ... .25

3040 **sylvestris.** A handsome plant of pyramidal habit, with glaucous leaves and large drooping clusters of pure white, tube-shaped flowers, which remain fully expanded throughout the day: fragrant. 4 to 5 ft. Valuable for sub-tropical effects ... ... ¼ oz., .35; .10

Nigella Miss Jekyll.

LOBB'S NASTURTIUM. (*Tropæolum Lobbianum.*)

An exceedingly free-blooming race, embracing the most brilliant colors, with neat dark green or purplish foliage, climbing about eight feet. Excellent for window boxes, vases, hanging baskets and rockeries; also the most satisfactory class for conservatory or house cultivation during Winter.

2940 **Asa Gray.** Creamy white; very attractive shade. Oz., .25; .10 (Pkt.)
2945 **Atropurpureum.** Deep crimson ... " .25; .10
2955 **Black Prince.** Velvety-black, dark foliage " .40; .10
2960 **Cardinal.** Cardinal-red ... ... " .25; .10
2965 **Duc de Vicence.** Pale lemon-color ... ..." .25; .10
2970 **Geant des Batailles.** Sulphur yellow with carmine. Oz., .25; .10
2975 **Lucifer.** Rich dark scarlet .. .." .30; .10
2980 **Princess Victoria Louise.** Creamy-white with orange-scarlet blotches ... ... Oz., .25; .10
2985 **Spitfire.** Dazzling scarlet ... ..." .25; .10
2990 **Mixed.** All colors. ... Lb., $1.75; ¼ lb., .60; " .20; .10
3000 **Collection of 6 separate colors** ... ... .40

NEMESIA.

3004 **compacta Blue Gem.** The large flowers of this charming variety are of a pretty Forget-me-not blue; fine pot plant ... ... .25

3005 **strumosa Suttoni. Finest Mixed.** A splendid annual for small beds, with very attractive flowers. The colors include, white, yellow, orange, pink and crimson. 1 ft. ... ... 1/16 oz., $1.50; .25

3006 **Primrose.** 3007 **Scarlet.** Each .25
3008 **Crimson.** 3009 **Orange.** Each .25

NEMOPHILA.

Splendid free-flowering, dwarf hardy annuals, with cup-shaped flowers of many bright colors, the blue shades being particularly fascinating. They should be planted in moist soil, partial shade being favorable. 1 ft.

3010 **Finest Mixed.** Including white, lilac, brown and many shades of blue ... ... Oz., .50; .10 (Pkt.)
3015 **insignis.** Beautiful light blue ... ..." .50; .10

NIEREMBERGIA.

Half hardy perennials of light and slender growth, with large cup-shaped flowers, blooming the first year if sown early. 1 ft. (Pkt.)

3045 **frutescens.** White, tinted with lilac ... ... ¼ oz., .50; .10
3050 **gracilis.** Purple and white ... ... ¼ oz., .50; .10

NIGELLA. (*Love-in-a-Mist.*)

Interesting hardy annuals, with finely cut foliage and curious flowers. 1½ ft.

3055 **Miss Jekyll.** The flowers of this attractive plant are of a beautiful shade of cornflower blue, a color seldom seen in annuals. For cutting this variety is unexcelled ... ... Oz., $1.00; ¼ oz., .30; .10

3060 **damascena.** Double blue. Oz., .60; .10 (Pkt.)
3065 **Double White** " .50; .10

3070 **ŒNOTHERA.** (*Evening Primrose.*) **Acaulis.** Hardy annual, with large, silvery-white flowers. 6 in. ⅛ oz., .50; .15

3075 **bistorta Veitchii.** Bright yellow flowers, spotted with crimson. 1 ft. ¼ oz., .25; .10

3076 **rosea mexicana.** Bright rose. 6 in. ¼ oz., .50; .15

3080 **OXALIS tropæoloides.** Splendid dwarf bedding plant with dark brown foliage, forming a dense mat, the tiny yellow flowers being inconspicuous; excellent for mosaic bedding. 4 in. ¼ oz., .50; .15

Nemesis strumosa Suttoni.

FARQUHAR'S SUPERB PANSIES.

Culture of Pansies. Pansies thrive best in a cool, moist, but well drained soil, enriched with well rotted barnyard manure or fine ground bone. Seeds sown in Spring in a partially shaded situation will produce fine plants for Autumn flowering. The finest blooms are to be obtained, however, by sowing in July or August, giving the plants protection during Winter, when they will bloom profusely in the Spring and Summer.

3085 **Farquhar's Finest Show Strain, Mixed.** A superb mixture of the largest and best types in an immense variety of brilliant colors. Pkt.
¼ oz., $3.50; ⅛ oz., $2.00; packet of about 250 seeds, .50

3090 **Farquhar's Finest Show Strain, Mixed.** Second size packet of about 100 seeds ... ... .25

3095 **Farquhar's Frame Giants.** The finest strain known, the flowers being of perfect form and richest colors. For frame culture this mixture is unexcelled, producing flowers of great size and perfection; equally good out of doors ... ⅛ oz., $3.00; $1.00

3096 **Farquhar's Orchid-Flowered Mixed.** This race embraces many interesting combinations of color varying from pale primrose to orange, pale mauve, also through the various shades of rose ... ... ⅛ oz., $1.50; .25

3100 **Special Mixture.** Embracing the leading strains, all grown by specialists and including the finest colors and markings in endless variety. This mixture is extensively used by florists. Oz., $6.00; ¼ oz., $1.75; .25

3105 **Cassier's Giant Mixture.** An excellent strain for outdoor or greenhouse cultivation. The plants are of sturdy growth, producing large round flowers, beautifully blotched. ... ... ¼ oz., $2.00; Pkt. .25

3106 **Bugnot's Large Blotched.** Finely formed flowers of rich and brilliant colors ... ... ¼ oz., $2.00; .25

3108 **Choice Mixture.** In splendid variety. ¼ oz., .75; .10

Farquhar's "Regal Giants." A remarkable strain of Giant Pansies producing flowers of mammoth size on long strong stems.

3112 **Prince Henry.** Dark Blue ... ... .25
3114 **Madame Perret Improved.** Wine colors, edged white, .25
3115 **Purple.** ... ... .25
3116 **Parisian Yellow.** Pure yellow ... ... .25
3118 **Black Mastodon.** Velvety-black ... ... .25
3122 **Meteor.** Wine-red... ... ... .25
3123 **Bronze.** ... ... .25
3124 **Snowdrift.** Pure white ... ... .25
3125 **Mixed.** ... ... .25

Each of the above varieties and mixed ⅛ oz. $1.25

3126 **Collection of 6 Varieties "Regal Pansies" one packet of each, our selection** $1.25

Viola cornuta (Tufted Pansy).

PETUNIA.

GIANT SINGLE VARIETIES.

3320 **Farquhar's Ruffled Giants, Mixed.** A Californian strain producing large flowers having the edges deeply ruffled or fluted. They are of fine substance with deep wide throats, and vary in their colors from pure white to dark purple-violet; many of them being beautifully striped or veined. $\frac{1}{32}$ oz., $2.50; Large packet, Pkt. .50

3325 **Farquhar's Ruffled Giants, Mixed.** Small packet .25

3326 **Farquhar's Snowstorm.** Large single white fringed flowers ... ... .25

3328 **Farquhar's Ruffled Pink.** ... ... .50

3330 **Farquhar's Giants of California, Mixed.** Flowers of enormous size and superb colors, plain-edged. $\frac{1}{16}$ oz., $2.50; .25

3335 **Giant Crimson.** 3340 **Giant Pink.** Each .25

3345 **Giant White.** 3350 **Giant Striped and Blotched.** Each .25

3355 **Yellow-throated Varieties Mixed.** (*Intus aurea.*) The flowers are very large and of the richest colors, with veins radiating from the throats ... ... .50

DOUBLE PETUNIAS.

Seeds of the Double Petunia are obtained by hybridization and only produce a small percentage of double-flowering plants, the remainder being fine singles of the Grandiflora type. It is important to prick out the smaller seedlings, as they are most likely to produce the finest double flowers.

3365 **Farquhar's Superb Double Fringed Mixed.** The quality of this strain is unrivalled for its magnificent flowers, and brilliant combination of colors. Pkt. 1,000 seeds, $1.50; .50

3370 **Lady of the Lake.** Double pure white, elegantly fringed ... ... .75

3372 **Double Pink, Fringed.** Large fringed flowers of a charming rose-pink. Unusually true to color from seed. .75

3380 **Choice Mixed** ... ... .25

SINGLE BEDDING PETUNIAS.

3385 **Crimson.** 1 ft. ... ... $\frac{1}{4}$ oz., .40; .10

3395 **White.** 1 ft. ... ... " .40; .10

3400 **Striped and Blotched.** (*Howard's Star*). 1 ft. " .50; .15

3402 **Violet Queen.** Rich deep violet-blue. 1 ft. ... .25

3415 **Special Mixture.** A splendid strain producing flowers of medium size in a great variety of colors. Oz., $1.50; $\frac{1}{4}$ oz., .50; .10

PANSIES, GIANT OR TRIMARDEAU.

3130 **Cornflower.** Ultramarine blue; the finest dark blue variety ... ... Pkt. .15

3135 **Queen of the Blues.** Lavender ... ... .15

3140 **Golden Gem.** Pure yellow ... ... .15

3145 **Snow Queen.** Pure white ... ... .15

3150 **Golden Yellow with Dark Eye** ... ... .15

3155 **King of the Blacks.** Coal black ... ... .15

3160 **Lord Beaconsfield.** Violet; upper petals shading to white ... ... .15

3165 **White with Violet Eye** ... ... .15

3180 **Mixed.** Fine assortment of colors ... ... .15

Each of the above varieties and mixed, $\frac{1}{4}$ oz., $1.50; $\frac{1}{8}$ oz., 85 cts.

TUFTED PANSIES. (*Viola cornuta.*)

Free-blooming plants for partially-shaded beds and borders. Pkt

3275 **Admiration.** Rich dark blue ... ... $\frac{1}{4}$ oz., $1.50; .15

3280 **Blue Perfection.** Mauve, yellow eye ... " 1.75; .15

3285 **grandiflora lutea.** Golden-yellow flowers. " 1.50; .15

3290 **Mauve Queen.** Light blue ... ... " 1.75; .15

3295 **Pink.** A new and pleasing shade ... " 1.50; .15

3300 **Papilio.** A lovely violet-lilac; very free " 1.50; .15

3305 **White Perfection.** Snowy white ... " 1.50; .15

3310 **Mixed.** All colors ... ... " 1.00; .10

PENTSTEMON.

Although these are perennials, they can easily be grown as annuals. If sown in heat in February or March, they will flower freely the first year, producing large spikes of handsome flowers. 2 ft.

3312 **Farquhar's Large-flowered Hybrids Mixed.** Saved from large-flowered varieties of the most brilliant colors. This strain is unsurpassed for cutting. Pkt. $\frac{1}{16}$ oz., $1.00; large packet ... ... .50

3313 Small packet ... ... .25

3314 **gloxinioides.** (*Sensation.*) Magnificent variety, producing large spikes of Gloxinia-like flowers, often 2 inches across and most brilliant and varied colors. $\frac{1}{16}$ oz., .75; .25

For Perennial varieties, see 7360–7410.

3315 **PERILLA atropurpurea laciniata.** A half-hardy annual, with dark purple foliage, resembling Coleus. 2 ft. ... ... $\frac{1}{2}$ oz., .35; .10

Petunia. Farquhar's Ruffled Giants.

PETUNIA.—*Continued.*

DWARF SINGLE PETUNIAS. 8 in.

Balcony Petunia. A free-flowering type suitable for bedding, window boxes, etc.

3416 **Dark Blue.** 3417 **White.**

3418 **Pink** Pkt.

Each of the above varieties ... ... .25

3421 **Countess of Ellesmere.** Deep pink with white throat ⅛ oz., .50; .15

3422 **Rosy Morn.** Light pink with white throat; a lovely shade. ¼ oz., $1.50; .15

3423 **Farquhar's White Pearl.** Pure white; splendid for borders or edgings ... ... ¼ oz., $1.50; .15

3426 **Dwarf Striped and Blotched.** *Nana compacta multiflora.* The flowers are beautifully striped and completely cover the compact little plants. Useful for edgings. 6 in. ⅛ oz., .75; .25

3428 **PHACELIA campanularia.** Showy hardy annual with rich deep blue bell-shaped flowers. 9 in. ¼ oz., .50; .10

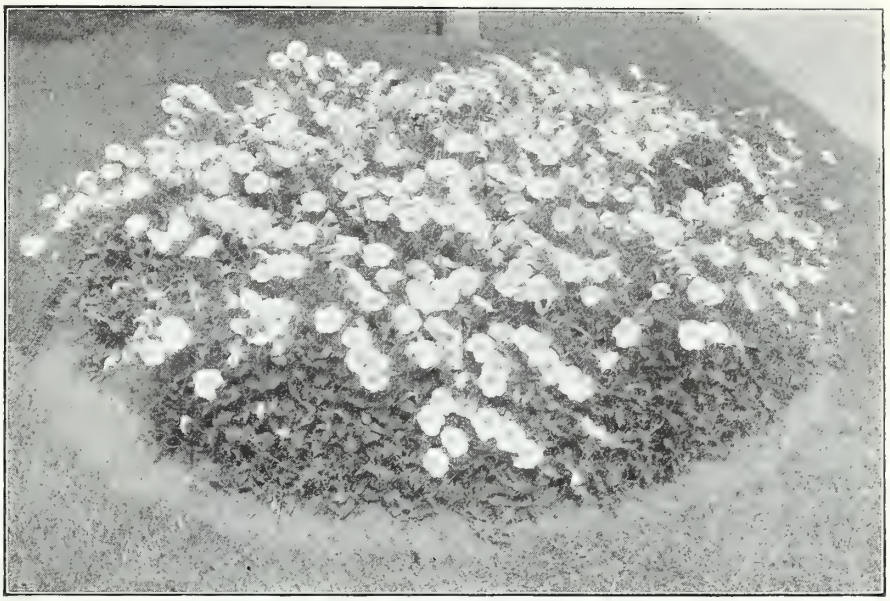

Petunia Rosy Morn.

PHLOX DRUMMONDI.

This is one of the finest annuals, being hardy, easy of cultivation, and making as a Summer bedding plant an effective and brilliant display. The flowers are of long duration and of most gorgeous and varied colors. 1 ft.

Farquhar's Large-flowered Phlox Drummondi.

FARQUHAR'S LARGE-FLOWERED.

3430 **Blood Red.** (*Black Warrior.*)
3435 **Brilliant Scarlet.**
3440 **Crimson with White Star.**
3442 **Salmon-Pink.**
3445 **Delicate Pink.**
3446 **Brilliant Rose,** dark eye.
3450 **Scarlet with White Eye.**
3452 **Blue.** Slaty-blue with white eye; variable in color.
3455 **White.** 3460 **Yellow.** Pkt.

Each of the above colors ... ... ¼ oz., .85; .10

3465 **Collection of 10 Varieties.** Separate ... ... .75
3470 **Collection of 6 Varieties.** Separate ... ... .50
3475 **Farquhar's Special Mixture.** Contains all the finest and most brilliant colors. Oz., $2.00; ¼ oz., .60; .10
3480 **Fine Mixed.** ... ... " 1.50; " .50; .05

FARQUHAR'S PERFECTION.

The most profuse blooming of all the Phloxes. The flowers borne in immense trusses are unusually large and very brilliant in color. For bedding this variety is unsurpassed. 1 ft.

3485 **Pink.** 3490 **White.**
3495 **Scarlet.** 3500 **Crimson.** Pkt.

Each of the above colors ... ¼ oz., $1.00; .15

3505 **Mixed.** All colors Oz., $3.00; " 1.00; .15

DWARF VARIETIES. 8 inches.

3510 **Pink.** 3515 **Scarlet.**
3520 **Pure White.** 3525 **Mixed.**

Each of the above olors and mixed ⅛ oz., $1.00; .15

3540 **PHYSALIS Franchetti.** (*Japanese Winter Cherry.*) A large and ornamental variety of the Ground Cherry or Strawberry Tomato. The fruit is large, deep red in color and enclosed in balloon-shaped husks of brilliant orange-red. Very attractive for indoor Winter decoration when arranged with Statices and the silvery pods of Honesty. 2 ft. ... .15

3541 **Bunyardi.** Bright scarlet capsules of medium size; very decorative in the hardy border. ... .15

POPPIES. ANNUAL VARIETIES.

Seeds of Annual Poppies should be sown in Spring as early as possible where the plants are intended to flower as they do not transplant successfully. If they come up too thickly they should be thinned out to obtain the best results. It is advisable to sow at intervals for a succession of bloom.

Poppy Farquhar's Peerless Mixture.

3560 **Farquhar's Peerless Mixture.** This mixture consists of a combination of the finest double and single flowering Poppies in an endless variety of the most brilliant and delicate colors. When planted in large beds they produce a gorgeous display. ¼ lb., $1.50; oz., .60 — Pkt. .15

DOUBLE-FLOWERING VARIETIES.

Carnation-flowered. The flowers of this variety are very double and finely fringed. 2 ft.

3564 **Farquhar's Pink.** A fine light shade. Oz., $1.00; .15

3565 **Farquhar's White Swan.** Pure white. Oz., .75; .10

3567 Garnet Red on Violet. 3568 Mauve Queen.
3570 Scarlet. 3572 Steel-Blue and Cinnibar.
3576 Dark Lilac. 3580 Silver-Grey.
3582 Salmon Pink.

Each of the above colors, except where otherwise priced, Oz., .60; .10

3585 Mixed. All colors ... ... Oz., .60; .10

3590 Collection of 6 Varieties, Separate, *Imported.* ... ... .40

Pæony-Flowered. Immense globular flowers adapted for large beds or shrubbery borders. 2 ft. ... ...

3605 Mixed. In great variety; effective in large masses. Oz., .50; .10

3610 **French Ranunculus Poppy mixed.** (*African Rose.*) A charming race, with thin paper-like petals. Oz., .50; — Pkt. .10

3615 **American Flag.** Large double flowers, white striped with scarlet. 2 ft. ... ... ¼ oz., .25; .10

3620 **Chinese, Finest mixed.** Very double globe-shaped flowers, with slender, wavy petals, varying from pure white to dark scarlet. 1½ ft. Oz., .75; ¼ oz., .25; .10

3625 **Japanese Pompon mixed.** Beautiful miniature Poppies, with finely fringed flowers of perfect form. ¼ oz., .50; .15

3630 **Mikado.** Double fringed flowers, white tipped with crimson. ... ... ¼ oz., .25; .10

3632 **Eldorado.** A double and semi-double variety of Shirley Poppy, producing flowers of salmon and orange shades. Very brilliant. ... ... ¼ oz., .75; .15

SINGLE-FLOWERING VARIETIES.

3635 **Farquhar's Selected Shirley Mixed.** A greatly improved strain of this lovely race of single Poppies, with shining flowers of silky texture, varying in color from pure white and delicate pink to rosy carmine and deep crimson, many of them being beautifully striped and edged with white. The blooms if cut while young will keep in water for two or three days. ... ... oz., $1.00; .10

3640 **Farquhar's Single Hybrid Mixed.** A superior strain of the single French Poppy, with large flowers ranging from white to crimson. 2 ft. ¼ oz., $1.00; .20

3645 **Danebrog.** (*Danish Flag.*) Single scarlet flowers, with a large white blotch on each petal. 2 ft. Oz., .50; .10

3650 **Glaucum.** (*Tulip Poppy.*) A striking variety with dazzling scarlet flowers. 1 ft. ... ... ¼ oz., .25; .10

3655 **Hooker's Single mixed.** A superb strain with large flowers and combining all the brightest colors. 2 ft. Oz., .75; ¼ oz., .25 .10

3660 **Maid of the Mist.** Large single white flowers, beautifully fringed. 2 ft. ... ... Oz., .50; .10

3665 **Mephisto.** Single deep scarlet, with blackish-violet spots. 1½ ft. ... ... Oz., .50; .10

3670 **Shirley mixed.** This mixture contains many beautiful shades of white, pink, terra-cotta, red and crimson, many of the flowers being flaked and striped with white. Lb., $4.00; ¼ lb., $1.25; oz., .50; .10

3672 **Admiral.** White, edged with bright scarlet. ¼ oz., .25; .10

Farquhar's Selected Shirley Poppy.

POPPIES. SINGLE VARIETIES.—*Continued.*

3675 **Scarlet Field Poppy.** (*Papaver Rhœus.*) The single Poppy so much admired by tourists in Europe, where it abounds on the railroad banks, and in the fields. 1½ ft. ... ... Oz., $1.00; Pkt. .15

3680 **The Bride.** A beautiful variety with large, pure white flowers of perfect form ... Oz., .60; .10

3685 **umbrosum.** (*Caucasian Poppy.*) Enormous single flowers, crimson with a black spot on each petal. ¼ oz., .25; .10

3686 **virginia.** A charming variety with large, white flowers edged with pink. ... ¼ oz., .25; .10

VARIOUS POPPIES.

3690 **Bretton Woods Mixture.** This renowned mixture of annual Poppies consists of only the finest types of double and single varieties in an endless array of color ... ... Oz., .75; .15

3695 **Annual Varieties mixed.** Double and single in great variety. ... Lb., $3.50; ¼ lb., $1.25; oz., .40; .10

3700 **Collection of 12 Varieties Annual Poppies.** Separate. Our selection $1.00

Perennial Varieties, see Nos. 7475–7530.

PORTULACA.

Charming dwarf annuals adapted for sunny situations or light soils and producing flowers of the most brilliant colors in great profusion. 6 in.

3705 **Double mixed.** Saved from the finest double flowers only and will produce a large percentage of doubles. ... ... ¼ oz., $1.25; .15

3715 **Single Rose.** 3720 **Single Scarlet.**
3725 **Single White.** 3730 **Single Yellow.**
Each of the above colors. ... ¼ oz., .50; .10

3735 **Single mixed** ... ... Oz., $1.00; .10

PYRETHRUM aureum. (*Golden Feather.*)

3745 Dwarf bedding plant with yellow Fern-like leaves, useful for edging beds and borders. Half-hardy perennial. 6 to 9 in. ... ... ¼ oz., .30; .10

For perennial varieties, see Nos. 7625–7635.

Carnation-flowered Poppy White Swan.

RICINUS. (*Castor Oil Plant.*)

Tender annuals of rapid and gigantic growth producing enormous dark green or bronze-colored palmate leaves; excellent for sub-tropical beds or for massive foliage effects on lawns or backgrounds.

3750 **borboniensis arboreus.** Tall decorative variety with large purplish leaves. 15 ft. ... ... Oz., .25; Pkt. .10

3755 **cambodgensis.** Of compact growth with stems and leaf stalks like shining ebony, foliage varying according to age from bronze-green to black-purple. 6 ft. Oz., .35; .10

3760 **macrocarpus.** White stems and light green leaves. 6 ft. ... ... Oz., .30; .10

3765 **sanguineus.** Fine tall variety with red stems and reddish purple leaves. 10 ft. Lb., $1.25; oz., .25; Pkt. .10

3770 **zanzibariensis mixed.** A distinct race from East Africa producing leaves of enormous size and varying in color from light green to purplish-red. 10 to 12 ft., ¼ lb., .75; oz., .25; .10

3775 **Mixed** ... Lb., $1.25; ¼ lb., .50; oz., .20; .10

Single Portulaca

RUDBECKIA. (*Cone Flower.*)

Attractive annuals of compact growth suitable for borders or clumps among shrubs. Excellent for cutting. 2 ft.

3780 **amplexicaulis.** Pure golden-yellow. ¼ oz., .25; .10

3785 **bicolor superba.** Golden-yellow with chestnut markings. ... ¼ oz., .50; .10

Perennial varieties, see Nos. 7655–7660.

Our Collection of

New and Rare Plants

includes a large proportion of the collection of the famous Arnold Arboretum and among these many of the new Chinese plants collected by Mr. E. H. Wilson.

For varieties and description see pages 1–4.

SALPIGLOSSIS.

Exceedingly beautiful half-hardy annuals with large funnel-shaped flowers, beautifully pencilled and veined in rich shades of yellow, crimson and purple. They flower freely from July until frost, and are invaluable for cutting. 2 ft.

3792 **Farquhar's Giant Mixed.** Including all the finest colors ... ... ¼ oz., $1.00; Pkt. .25

3795 **Large-flowered mixed.** Many beautiful colors. Oz., $3.00; ¼ oz., .85; .15

3800 **Purple and Gold.** 3804 **Violet.**
3802 **Scarlet, orange-veined.** 3805 **Rose, golden-veined.**
3803 **Crimson.** 3810 **Sulphur yellow.**
Each of the above colors ... ... ¼ oz., $1.00; .15

3815 **Mixed** ... ... ¼ oz., .60; .10

3820 **Collection of 6 Varieties, separate. Imported.** ... .50

Salpiglossis Farquhar's Giant Mixed.

SALVIA. (*Flowering Sage.*)

The Salvias are among our most popular and useful bedding plants. They are easily raised from seeds sown in February or March in the greenhouse or hot-bed, the seedlings being transferred to the open garden about the end of May. They bloom profusely from July until frost. Half-hardy perennials.

3825 **splendens Bonfire.** A magnificent type of the flowering Scarlet Sage with large flower spikes of the brightest scarlet. The plants are of bushy habit and in late Summer and Fall are literally covered with bloom. 2 ft. ... ... ¼ oz., $1.50; ⅛ oz., .85; Pkt. .20

Salvia splendens Bonfire.

3830 **splendens compacta.** Forms a compact dense bush covered with large brilliant scarlet flowers; blooms very early. 2 ft. ... ... ¼ oz., $1.25; ⅛ oz., .75; Pkt. .15

3835 **splendens.** A tall growing variety with immense flower trusses of dazzling scarlet. 3 ft. ... ... ¼ oz., $1.00; ⅛ oz., .60; .10

3840 **Zurich.** A free flowering dwarf sort with erect spikes covered with a mass of the most brilliant scarlet flowers. The plants commence to bloom early and continue throughout the season. 1 ft. .. .. ⅛ oz., .85; .25

3845 **patens.** Flowers intense bright blue, of large size and velvety texture. ⅛ oz., $1.75; .25

3850 **farinacea.** Long flower spikes of lavender-blue. 3 ft. ⅛ oz., .60; .15

3855 **horminum violacea.** (*Clary.*) Flowers beautiful violet-blue; useful for bedding. Annual. 1½ ft. ... ... ¼ oz., .25; .10

SANVITALLIA.

3865 **procumbens fl. pl.** Pretty dwarf annual with bright yellow double and semi-double flowers. It blooms from July until frost and succeeds best in light rich soil. 6 in. ¼ oz., .75; Pkt. .15

SAPONARIA.

3870 **calabrica.** Dwarf annual with small pink starry flowers borne in profusion; excellent for edgings or small beds. 1 ft. Oz., .50; .10

3875 **vaccaria.** Splendid tall growing variety of branching habit with pale rose flowers esteemed for bouquets. Annual. 3 ft. Oz., .50, .10

Sanvitallia procumbens.

SCABIOSA. *Mourning Bride or Sweet Scabious.*

Magnificent hardy annuals of easy cultivation, blooming freely through the Summer and Autumn. They are very decorative for beds or borders in the garden and are invaluable for cutting. They comprise a wide range of rich and beautiful colors. 2 ft.

3880 **Farquhar's Perfection Mixture.** Includes only the finest colors of the large-flowered Scabious in great variety ... ... ¼ oz., .50; Pkt. .15

3885 **Collection of 6 Colors, separate.** Our selection. .50

3890 **King of the Blacks.** Immense flowers of velvety black-purple. ... ... ¼ oz., .50; .10

3895 **Farquhar's White Pearl.** Large heads of pure white flowers ... ... ¼ oz., .50; .10

3900 **Farquhar's Pink.** Beautiful shade of salmon. ¼ oz., .50; .10

3905 **Cherry Red.** An attractive color. ¼ oz., .40; .10

3910 **Fiery Scarlet.** Brilliant shade. ¼ oz., .40; .10

3915 **Light Yellow.** ... ... ¼ oz., .40; .10

3920 **Lilac.** ... ... ¼ oz., .40; .10

3923 **Light Blue.** ... ... ¼ oz., .40; .10

3925 **Pompadour.** Petals black-purple margined with white; very beautiful. ... ... ¼ oz., .50; .10

3930 **Mixed.** ... ... ¼ oz., .30; .10

Perennial varieties, see Nos. 7685–7695.

3935 **SCHIZAPETALON Walkeri.** Elegant hardy annual with numerous white almond-scented fringed flowers. It should be sown where intended to bloom. 9 in. ... ... .15

3940 **SEDUM cœruleum.** *Blue Annual Stonecrop.* A useful plant for rockwork, edgings, stone walls, or dry situations ... ... .15

SILENE. *Catchfly.*

3990 **armeria mixed.** Free-blooming hardy annuals; colors, white, pink and red. 1 ft. ... ... Oz., .50; .10

3995 **pendula Dwarf Rose.** A popular variety for Spring bedding. The seeds should be sown in July or August and the young plants wintered in frames. ¼ oz., .15; .10

3996 **pendula Dwarf White.** Showy variety for beds or borders. ... ... ¼ oz., .15; .10

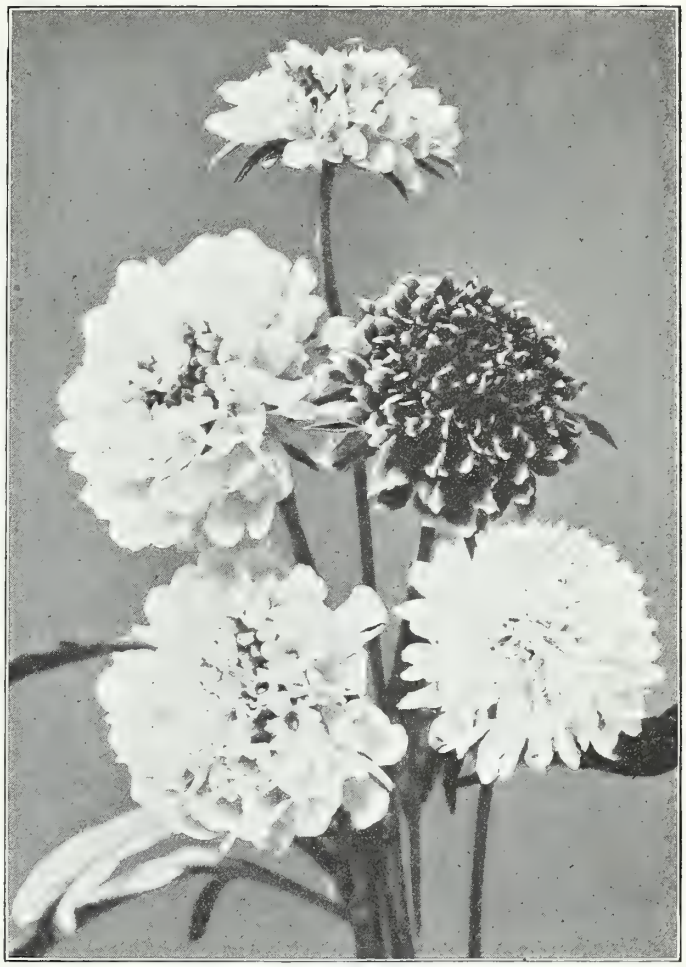

Farquhar's Perfection Scabious.

Schizanthus Farquhar's Large-flowered Hybrids.

SCHIZANTHUS. *Butterfly Flower.*

Elegant free-flowering hardy annuals for the garden in Summer or for the greenhouse during Winter. 1½ ft.

3945 **Farquhar's Large-flowered Hybrids Mixed.** The Schizanthus has become indispensable for cut flowers, and for pot culture in the greenhouse. This strain is unsurpassed for size of flowers and variety of colors. It is the result of many years of careful selection on the part of a leading specialist in Europe. ... ... $\frac{1}{16}$ oz., $2.50; Pkt. .50

3946 **Garraway's Hybrids.** A magnificent strain for greenhouse and conservatory decoration, embracing a wide range of beautiful colors. Very effective and lasting, when cut. ... .50

3950 **Rose and Amber Shades.** A superb new strain of pink and rose tints, heavily blotched yellow and bronze, also delicate and pleasing self pinks ... ... .50

3955 **Wisetonensis.** A popular variety for forcing in the greenhouse. The colors range from white with yellow centre to pink with brown centre ... ... $\frac{1}{16}$ oz., $2.00; .25

3956 **Crimson Shades.** Large-flowered strain of compact habit .25

3967 **retusus Farquhar's Giant White.** An attractive variety with large flowers, each petal having a well-defined golden-yellow blotch on white ground. Excellent for pot culture. .15

3968 **retusus Pink Beauty.** Flowers an exquisite shade of rose-pink. Excellent for pot culture and lasting well when cut .25

3970 **retusus albus.** White with yellow spots; excellent for forcing. ... ... ¼ oz., .35; .10

3975 **Rosamond.** Flowers light pink; very effective. ¼ oz., .25; .10

3980 **Mixed.** In great variety ... ... Oz., .60; .10

3985 **Collection of 6 varieties, separate.** ... ... .50

FARQUHAR'S SUPERB STOCKS.

Stock Beauty of Nice.

STOCK. (*Gilliflower.*)

The charming colors, delightful fragrance, and free blooming character of the stocks have made them favorite plants for both Summer and Winter cultivation. They are very effective for beds and borders, and their handsome flower spikes are invaluable for bouquets and floral decorations. The large-flowering Ten-week section is the earliest to bloom. For succession sow the Giant-flowering Beauty and Cut-and-Come-Again varieties, which bloom abundantly until frost.

Farquhar's Giant Ten-week. 1 foot.

4000	White.	4005	Delicate Pink.	4015	Bright Rose.
4020	Canary-yellow.	4026	Blood Red.	4030	Crimson.
4036	Salmon-rose.	4040	Lavender.	4046	Light Blue.
		4052	Dark Blue.		

Pkt.

Each of the above colors ¼ oz., $1.75; ⅛ oz., $1.00; .15

4060 **Farquhar's Giant Ten-Week Mixed.** In great variety. ¼ oz., $1.75; ⅛ oz., $1.00; .15

4070 **Collection of 10 varieties, separate.** Our selection $1.00

4072 **Collection of 6 varieties, separate.** Our selection .60

HEATHER. (*Erica.*) (*Calluna.*)

For Rock Gardens, edging shrubbery borders and for ground covering in sunny situations they are unrivalled. For varieties see page 153.

Giant-Flowering Beauty Stocks

A magnificent race of recent introduction, with long trusses of extremely double flowers of delightful fragrance. The plants attain a height of about 1½ ft., and are of sturdy growth. For forcing in the greenhouse in Winter they are unexcelled. They are equally good when planted in the garden, coming into bloom a little later than the Ten-week section and lasting until late in the season.

Pkt.

4146 **Almond-blossom.** White shaded carmine. ... .25

4150 **Violet Queen.** A lovely shade of light blue. ⅛ oz., $1.00; .25

4155 **Farquhar's Christmas Pink.** Beautiful pale pink. ⅛ oz., $1.00; .25

4156 **Rose of Nice.** Carmine rose. ... ⅛ oz., $1.00; .25

4160 **Princess May.** The finest pale yellow. ⅛ oz., $1.00; .25

4165 **Queen Alexandra.** Lilac rose· very attractive. ⅛ oz., $1.00; .25

4170 **Beauty of Nice.** A popular sort with flowers of a delicate flesh pink color. ¼ oz., $1.75; ⅛ oz., $1.00; .25

4175 **Summer Night.** Dark violet ... ... .25

4176 **Farquhar's Snowdrift.** Pure white. ⅛ oz., $1.00; .25

4178 **Crimson King.** Rich crimson. ... ⅛ oz., $1.00; .25

Farquhar's Giant Ten-Week Stock.

STOCKS.—*Continued.*

Improved Cut-and-Come-Again.

A splendid early-flowering perpetual stock. It is of tall branching habit, and when the first blooms have been cut, side branches start out, bearing large flower trusses. 1½ ft.

4084 **Apple Blossom.** 4085 **Brilliant Rose.**
4090 **Canary Yellow.** 4095 **Dark Blue.**
4100 **Flesh-color.** 4106 **Salmon-rose.**
4105 **Light Blue.** 4115 **White.** (*Princess Alice.*)
4110 **Scarlet.**
4116 **Empress Augusta Victoria.** Silvery lilac.
4120 **Farquhar's Special Mixture.** All colors. Pkt.
Each of the above colors and mixed. ⅛ oz., $1.25; .15
4125 **Collection of 10 varieties, separate.** Our selection $1.00
4130 **Collection of 6 varieties, separate.** Our selection ... ... .60

SWEET CLOVER.

In colonial times the Sweet Clovers were cultivated for their fragrant flowers, which when dried were used to perfume clothes.

4265 **Blue.** (*Melilotus cærulea.*) Hardy annual; very fragrant. 2 ft. ... ... Oz., .50; Pkt. .10

SWEET WILLIAM.

4271 **Annual mixed.** The plants are of the same habit as the perennial kinds, producing fine heads of bloom of various colors; fragrant. 9 in. ... .15

Helianthus cucumerifolius Stella. (Sunflower.)

Stock. Improved Cut-and-Come-Again.

SUNFLOWER.—(*Helianthus.*)

The larger varieties are useful in forming backgrounds of large beds or borders and for distant effects, while the smaller sorts may be planted with scarlet salvia, cannas and other tall bedding plants, also furnishing good cutting material. Hardy annuals.

4210 **argyrophyllus.** (*Texas Silver Queen.*) A showy plant with silvery, woolly leaves and small, single, yellow flowers. 5 ft. ... ... Oz., .40; Pkt. .10
4215 **Double Californian.** (*Californicus fl. pl.*) Large, deep yellow flowers of perfect form. 5 ft. Oz., .50; .10
4220 **Chrysanthemum-flowered.** A distinct and desirable variety, bearing large and perfectly double golden-yellow flowers with long stems. 7 ft. Oz., .60; .10
4223 **cucumerifolius Stella.** A very popular sunflower of branching habit, producing an abundance of small golden-yellow single flowers with black centres. It comes into bloom in July and continues till frost. Invaluable for cutting. 4 ft. ¼ oz., .35; .10
4225 **cucumerifolius.** (*Single Miniature Sunflower.*) Small single, rich yellow flowers. .. Oz., .75; .10
4226 **Orion.** Single golden-yellow flowers; petals twisted like a Cactus Dahlia. 4 ft. ... Oz., .75; .10
4230 **Giant Russian.** Very tall sort with immense single flowers ... ... ¼ lb., .50; oz., .20; .10
4235 **Multiflorus fl. pl.** Erect growing plant with double flowers of deep yellow, borne on short stems growing from the leaf joints. 4 ft. ... ... Oz., .50; .10
4240 **Dwarf double.** Plants of compact growth with large golden-yellow flowers. 3 ft. ... Oz., .50; .10
4250 **Primrose Queen.** Large single flowers of delicate primrose-yellow; one of the best sorts. 6 ft. Oz., .50; .10
4253 **Farquhar's Red Sunflower.** Of branching habit with brilliant flowers banded with chestnut-red. 6 ft. .15

For Perennial Sunflowers, see No. 7765.

SWEET PEAS.

4272 **Farquhar's "Bouquet Gems."** Collection of 10 Splendid Colors.

This collection is composed exclusively of the Giant Spencer types and we have selected only the best varieties in this beautiful class.

The flowers are fragrant, of immense size and are borne three or four on a stem. Collection, $1.00.

4285 **Special Mixture of Giant Spencer Varieties, Pink, Yellow and Salmon Shades.** Lb., $3.00; ¼ lb., $1.00; oz., .35; Pkt. .10

4290 **Special Mixture of Giant, Spencer Varieties White and Lavender Shades.** Lb., $3.00; ¼ lb., $1.00; oz., .35; .10

4295 **Special Mixtures of Giant Spencer Varieties, Red Shades.** Lb., $3.00; ¼ lb., $1.00; oz., .35; .10

4274 **Farquhar's Giant Spencer or Orchid-Flowered Sweet Peas Mixed.**

This mixture includes only the most effective colors of the Giant Spencer varieties, many of them producing three to four blooms on a stem. The flowers are of large size and excellent for cutting. Lb., postpaid, **$3.00;** ¼ lb., **$1.00;** oz., **.35;** pkt., **.10.**

4275 **Farquhar's Columbian Hybrids Finest Mixed.**

This mixture contains the best of the *Grandiflora* or large flowering varieties and the balance of color is carefully studied and the proportion of each variety weighed out before being mixed. Most of them have long stems, each carrying three or four flowers of the finest substance. The more they are picked the more the flowers come, and the better for the vines. Lb., postpaid, **$1.00;** ¼ lb., **.35;** ounce pkt., **.10**

GIANT SPENCER

SWEET PEAS, NAMED VARIETIES

PURE WHITE.

4305 **Mascott's White.** Pure white; very free flowering. Oz., .60; ½ oz., .35; Pkt. .10

4310 **Constance Hinton.** Black seeded; very large white flower. Oz., .60; ½ oz., .35; .10

4315 **King White.** Pure white; of immense size and substance. Oz., .50; ½ oz., .30; .10

4322 **White Spencer.** Pure white; elegantly frilled. ¼ lb., $1.25; oz., .40; ½ oz., .25; .10

4324 **Giant White.** Enormous pure white flowers; black-seeded. Oz., .75; ½ oz., .40; .10

YELLOW SHADES.

4333 **Dobbie's Cream.** Fine large primrose. Oz., .50; ½ oz., .30; .10

4345 **Primrose Spencer.** Beautiful pale primrose-yellow. ¼ lb., $1.50; oz., .50; ½ oz., .30; .10

ORANGE SHADES.

4348 **Tangerine Improved.** Magnificent salmon-orange; very large flowers of fine form. Oz., .75; ½ oz., .40; .10

4350 **Helen Lewis.** Large orange-pink; frilled flowers. ¼ lb., $1.50; oz., .50; ½ oz., .30; .10

4355 **Barbara.** Superb salmon-colored self. Oz., .50; ½ oz., .30; .10

CREAM PINK AND BLUSH.

4363 **Mrs. Arnold Hitchcock.** Very large pale-pink, flushed salmon on a cream-colored ground. Oz., .60; ½ oz., .35; .10

4364 **Daisybud.** Soft rose-pink on a white ground. Oz., .50; ½ oz., .30; .10

4368 **Brocade.** Charming satiny-rose, deeply suffused with mauve at the base of the standard. Oz., .75; ½ oz., .40; .10

4369 **Margaret Atlee.** Cream suffused with pink deepening to buff at base of standards. Oz., .50; ½ oz., .30; .10

4370 **Elegance.** Soft silvery-pink. Oz., .60; ½ oz., .35; .10

GIANT SPENCER SWEET PEAS—*Continued*

PINK AND SALMON SHADES

4380 **Hawlmark Pink.** Beautifully frilled rose-pink variety, of recent introduction.... ... Oz., .60; ½ oz., .35; Pkt. .10

4381 **Countess of Spencer.** Lovely shade of pale pink; large wavy petals. ... ¼ lb., $1.50; oz., .50; .10

4383 **Picture.** Enormous, perfectly formed flowers; color, pleasing pink suffused with apricot. Oz., .75; ½ oz., .40; .10

4384 **Annie Bownass.** Standard and wings pure deep pink, flushed salmon, showing large white zone at the base. Oz., .60; ½ oz., .35; .10

4385 **Hercules.** Bright rose-pink of great size and substance. Oz., .50; ½ oz., .30; .10

BICOLOR

4390 **Blanche Ferry Spencer.** A giant type with rose standard and wings white, suffused and tinted light pink. ¼ lb., $1.50; oz., .50; ½ oz., .30; .10

CARMINE AND CERISE SHADES.

4395 **Royal Scot.** Brilliant scarlet-cerise; the finest variety of this color. Oz., .60; ½ oz., .35; .10

4396 **Hawlmark Cerise.** The flowers are of extraordinary size, of a glowing rose-cerise color, on a cream ground. Oz., $1.00; ½ oz., .60; .10

4398 **Alexander Malcolm.** Cerise shaded orange-scarlet. Oz., .60; ½ oz., .35; .10

4399 **Rosabelle.** Brilliant carmine-rose. Oz., .50; .10

4401 **W. J. Unwin.** Deep salmon-pink on cream ground. A charming and useful color. Pkt., .40.

4402 **Illuminator.** Salmon overlaid with bright cerise-pink. Oz., .50; ½ oz., 30; .10

CRIMSON AND SCARLET SHADES.

4404 **Fiery Cross.** The flowers of this grand new variety have the appearance of live fire, the color being a scorching fire red or scarlet, which scintillates and glitters in bright sunlight. Oz., .60; ½ oz., .35; .10

4406 **The President.** Dazzling orange-scarlet. Oz., .60; ½ oz., .35; .10

4410 **Edward Cowdy.** Glowing, orange-scarlet. Oz., .50; .10

4411 **Thomas Stevenson, Selected.** Brilliant orange-scarlet ... ... Oz., .50; ½ oz., .30; .10

4412 **King Edward Spencer.** Rich carmine-scarlet. Oz., .50; ½ oz., .30; .10

MAROON.

4415 **Othello Spencer.** Very dark maroon. Oz., .50; ½ oz., .30; .10

PICOTEE EDGED.

4419 **Annie Ireland.** A charming combination, white with a distinct edge of terra-cotta pink. Oz., .75; ½ oz., .40; .10

4420 **Blue Picottee.** Large white, edged with violet-blue. Oz., .50; ½ oz., .30; .10

4421 **Dainty Spencer.** White; pink picotee edge. Oz., .50; ½ oz., .30; .10

STRIPED, FLAKED AND MARBLED.

4430 **America Spencer.** Ivory white, heavily flaked crimson. Oz., .50; ½ oz., .30; .10

4432 **Helen Pierce Spencer.** White marbled and penciled with bright blue. ... ... Oz., .50; ½ oz., .30; .10

LAVENDER AND BLUE SHADES.

4433 **Hawlmark Lavender.** A free-flowering pure lavender; considered one of the best of its color. Oz., .60; ½ oz., .35; Pkt. .10

4435 **R. F. Felton.** Soft pleasing shade of lavender suffused with rose. ... ... Oz., .50; ½ oz., .30; .10

4437 **Lavender George Herbert.** Large-flowered lavender. Oz., .50; ½ oz., .30; .10

4438 **Mrs. Tom Jones.** Bright Delphinium-blue. Oz., .60; ½ oz., .35; .10

4439 **Orchid.** Lavender, suffused pink. Oz., .60; ½ oz., .35; .10

4440 **Commander Godsall.** Immense violet-blue flowers. Oz., .75; ½ oz., .40; .10

4442 **Gladys.** A lovely shade of pure lilac self; a strong grower. Oz., .60; ½ oz., .35; .10

4450 **Jack Cornwall, V.C.** Navy blue. The finest in this color. Oz., .75; ½ oz., .40; .10

4455 **Asta Ohn.** Lavender suffused with mauve; exquisite shade ... ... ¼ lb., $1.50; oz., .50; ½ oz., .30; .10

4480 **Wedgewood.** A lovely self blue. Oz., .60; ½ oz., .35; .10

4492 **Royal Purple.** Bright purple. Oz., .50; ½ oz., 30; .10

NEW EARLY-FLOWERING, LONG SEASON SPENCERS

4493 **Snowstorm, Improved.** Magnificent pure white.

4494 **Orange Beauty.** Showy rich glowing orange variety.

4495 **Mrs. Kerr.** Large salmon, finely formed flowers. Oz., $1.50; ½ oz., .85.

4496 **Morning Star.** Deep orange-scarlet or flame standard, wings rich orange-pink.

4498 **Amethyst.** Rich purple.

4499 **Aviator.** Dazzling crimson-scarlet.

4500 **All White.** Largest pure white. Oz., $1.50; ½ oz., .85.

4502 **Zvolanek's Rose.** Beautiful rose-pink. Oz., $1.50; ½ oz., .85.

4503 **Mrs. A. A. Skach.** Deep pink.

4506 **Madonna.** Large pure white flowers.

4508 **Mrs. Chas. Zvolanek.** Rich lavender.

4509 **Yarrawa.** A pleasing shade of bright rose-pink with creamy-yellow base.

4510 **Asta Ohn.** Lavender suffused with mauve.

4511 **Glitters.** Cerise. Oz., $1.50; ½ oz., .85.

4512 **Cream.** Deep primrose.

4513 **Apricot Orchid.** Buff-pink.

4516 **Irene.** Clear lavender. Oz., $1.50; ½ oz., .85.

4517 **Miss Louise Gude.** A lovely brilliant pink.

4518 **Enchantress.** A strong prolific flowering, bright rose-pink.

4520 **Helen Lewis.** Orange-pink.

4521 **Grenadier.** Scintillating, dazzling scarlet. Oz., $1.50; ½ oz., .85.

4522 **Columbia.** (*Early Blanche Ferry.*) A charming combination of salmon-rose standard with white wings. Oz., $1.50; ½ oz., .85.

4523 **Harmony.** Clear lavender.

4525 **Hercules.** Bright rosy-pink, giant flowers.

4535 **Torch.** Bright salmon-orange.

4550 **Rose Queen.** Rose-pink.

4560 **Mixed.**

Each of the above varieties and Mixed, *unless otherwise priced,* Oz., $1.00; ½ oz., .60; pkt., .15.

NOVELTIES in SWEET PEAS, see Page 8.

Verbena Farquhar's Mammoth Hybrids.

VIRGINIAN STOCK.

Early flowering hardy annuals, largely grown for their bright effect in the garden. 4720 **Mixed.** Oz., .50; Pkt., .10

WALLFLOWER.

These new early-flowering varieties may be treated as annuals, and if sown in heat during February or March the plants will bloom freely through the Summer and Autumn. Excellent for forcing. 2 ft.

4730 **Early Parisian or Annual.** Light brown, Pkt. ¼ oz., .35; .10

4735 **Blood Red.** ¼ oz., .50; .15

4736 **Golden Yellow.** ¼ oz., .50; .15

4738 **White Gem.** Creamy-white. ¼ oz., .60; .15

4742 **Primrose Queen.** Light yellow. ¼ oz., .60; .15

For Perennial Varieties, see Nos. 7915–7925.

Wallflower. Early Parisian.

VISCARIA.

(*Rock Lychnis.*)

Showy and profuse-blooming annuals, effective in small beds or borders. 1 ft.

4723 **cardinalis.** Brilliant crimson very bright and effective. 1 ft. Pkt. ¼ oz., .25; .15

4725 **Finest mixed.** Oz., .60; .10

TORENIA.

A most beautiful genus of free-flowering tender annuals. If started in heat in February or March they commence to bloom in June and continue until frost; height 10 inches.

4635 **Bailloni.** Flowers golden yellow, with purple throat ... ... Pkt. 1/16 oz., $1.25; .25

4640 **Fournieri grandiflora.** Sky blue with three large blue spots and a bright yellow throat. 1/16 oz., $1.25; .25

4645 **Fournieri White Wings.** Blush white with yellow throat; very beautiful ... 1/16 oz., $1.25, .25

4647 **Fournieri speciosa.** A charming new variety with very large violet-blue and white flowers. .25

VERBENA.

4650 **Farquhar's Mammoth Hybrids Mixed.** An improved strain of vigorous growth producing trusses of large flowers of many brilliant colors. ¼ oz., .60; .10

4655 **Giant Blue.**
4660 **Giant Pink.** Variable in color.
4662 **Lucifer.** Intense brilliant scarlet.
4665 **Giant Scarlet.**
4670 **Giant White.**
4675 **Striped.**

Each of the above colors. ¼ oz., .75; .10

4680 **Auricula-flowered mixed.** Large flowers with distinct white eye in each floret. ¼ oz., .60; .10

4685 **Mixed.** Many beautiful colors. Oz., $1.75; ¼ oz., .50; .10

4690 **Verbena venosa.** A handsome half-hardy perennial with purple flowers remaining in bloom for a long period. Blooms the first season from seeds. 1 ft. ... ... ¼ oz., .35; .15

4695 **Lemon Verbena.** (*Aloysia citriodora.*) Elegant tender perennial with fragrant evergreen leaves. The young sprays are useful for combining with other flowers in bouquets ... ... .15

VINCA. (*Madagascar Periwinkle.*)

Ornamental free-blooming perennials flowering the first year from seeds sown in February or March in heat. They have dark laurel-like foliage and handsome pink and white flowers. They are most effective as bedding plants and are particularly adapted for dry sunny situations where they will flower luxuriantly all Summer. Seeds are of slow germination. 1 ft. ...

4700 **Bright Rose.**
4705 **Pure White.**
4710 **White with rose eye.**
4715 **Mixed.**
4712 **Delicata.** Delicate pink. Pkt.

Each of the above colors and mixed. ¼ oz., .60; .10

Vinca. (Madagascar Periwinkle.)

WHITLAVIA grandiflora.

Pretty hardy annuals with bell-shaped flowers borne in profusion on compact plants. 1 ft. Pkt.

4745 **Blue** ¼ oz., .25; Pkt., .10 4750 **White** ¼ oz., .25; .10

WIGANDIA.

Stately and decorative half-hardy perennials with very large beautifully-veined leaves frequently three feet long; invaluable for sub-tropical beds or lawn groups. Seeds sown in heat during February or March produce fine plants for Summer. 6 ft. Pkt.

4755 **caracasana.** Lilac ... ... .25
4760 **imperialis.** Very ornamental ... ... .15

ZINNIA.

Most desirable and decorative annuals for beds and mixed borders. The dwarf varieties from their compact and dense growth are particularly useful for beds, while the tall sorts are well adapted for inside rows in ribbon borders.

FARQUHAR'S DOUBLE LARGE FLOWERING.

4770 **Flesh-color.** 4775 **Dark Crimson.** 4780 **Purple.**
4785 **Pink.** 4790 **Golden Yellow.** 4795 **Lemon Yellow.**
4800 **Lilac.** 4805 **Scarlet.** 4810 **Striped.** Pkt.
4815 **White.** Each of the above colors. Oz., $1.50; ¼ oz., .50; .10
4820 **Farquhar's Exhibition Prize Mixture.** Comprising the most beautiful and brilliant colors. Oz., $1.50; ¼ oz., .50; .10
4825 **Collection of 10 varieties, separate.** Our selection ... .75
4830 **Collection of 6 varieties, separate.** Our selection ... .50

FARQUHAR'S COLOSSAL STRAIN.

A greatly improved strain with enormous double flowers of fine quality and richness of color. 2 ft.

4835 **Delicate Rose.** 4840 **Golden Yellow.** 4845 **Scarlet.**
4850 **Crimson.** 4855 **Rose Pink.** 4860 **White.**
4865 **Superb Mixed.** Pkt.
Each of the above colors and mixed ... ¼ oz., .60; .25
4870 **Collection of 6 varieties, separate.** Our selection ..$1.00

Farquhar's Colossal Zinnia.

ZINNIA elegans fl. pl. Dwarf. 1¼ feet.

4885 **Dazzling Scarlet.** 4892 **Salmon-pink.** Pkt.
4900 **Yellow.**
Each of the above colors ... ... ¼ oz., .40; .10
4910 **Farquhar's Dwarf Prize Mixed.** Flowers of large size and splendid colors ... ... ¼ oz., .40; .10
4920 **Zinnia elegans Cactus-flowered Mixed.** Large double flowers with curiously twisted and curled petals. 2 ft. ... ... ¼ oz., .50; .15

ZINNIA—*Continued.*

4925 **Zinnia Haageana fl. pl.** (*Mexican Zinnia.*) A dwarf variety with small, double orange colored flowers. 1½ ft. ... ... ¼ oz., .50; .10 Pkt.

4930 **Zinnia Dwarf Scarlet Gem.** A charming Zinnia, the compact plants fairly bristling with double blooms of intense dazzling scarlet. 1¼ ft. ... ¼ oz., .50; .15

4940 **Zinnia Miniature Golden Ball.** Dwarf form of Zinnia with golden yellow flowers. 9 in. ... ... ¼ oz., .40; .15 Pkt.

4945 **Zinnia Miniature Scarlet Ball.** Similar to the preceding with bright scarlet flowers ... ... ¼ oz., .50; .15

Viscaria. Finest Mixed. No. 4725.

AQUATICS.

NELUMBIUM. The beautiful Lotus is hardy in our climate and is easily raised from seeds which should be sown early in the Spring in sandy loam, covered half an inch, and the pots submerged in water, kept at a temperature of seventy degrees. Pkt.

5025 **kermesinum.** Crimson. Very fine ... ... .25
5030 **luteum.** (*American Lotus.*) Yellow, fragrant flowers ... ... .25
5035 **speciosum.** (*Egyptian Lotus.*) Large pink flowers ... ... .25

NYMPHÆA. *Water Lily.*

5040 **Hardy Varieties, Mixed** ... ... .25
5045 **Tender Varieties, Mixed** ... ... .25
5050 **alba.** (*White Pond Lily.*) Hardy ... ... .10
5055 **cœrulea or stellata.** Light blue; tender ... ... .25
5060 **odorata rosea.** (*Pink Pond Lily.*) Beautiful rose pink; hardy ... .25
5065 **zanzibariensis azurea.** (*Royal Water Lily.*) Large azure blue flowers, very fragrant ... ... .25
5070 **zanzibariensis rosea.** Flowers deep pink ... ... .25

For Cyperus, see Nos. 2270 *and* 2275.

EVERLASTINGS.

These should be grown in every garden, not only to brighten it in Summer, but as cut flowers for Winter decoration. For Winter use the flowers should be cut before they are fully expanded and hung, with the heads downward, in an airy room to dry.

ACROCLINIUM. Showy annuals of great value as cut flowers. 1 ft. Pkt.

4950 **Double White.** ¼ oz., .25; .10
4955 **Double Rose.** ¼ oz., .25; .10

4960 **AMMOBIUM alatum.** Splendid annual with small white flowers. 2 ft. ... ¼ oz., .25; .10

GLOBE AMARANTH. (*Gomphrena.*) Desirable annuals adapted for edgings or large beds. 1 ft.

4965 **Purple** ... ... Oz., .60; .10
4970 **Orange.** ... " .75, .10
4972 **Rosea.** 4975 **White.** " .60; .10
4980 **Mixed.** ... ... " .50; .10

HELICHRYSUM. One of the most popular everlasting, embracing many beautiful shades of yellow and red. 2 ft.

4982 **Farquhar's Fireball.** Deep crimson ... ... ¼ oz., .50; Pkt. .15
4983 **Farquhar's Golden Queen.** Showy golden-yellow flowers. ¼ oz., .50; .15
4985 **Collection of 6 colors, separate.** ... ... .50
4990 **Double mixed.** Oz., $1.00; ¼ oz., .35; .10

HONESTY. *See No.* 7070—Page 92.

Rhodanthe Manglesii. No. 5010.

RHODANTHE. Half hardy annuals with delicate pink or white flowers. 1½ ft. Pkt.

5000 **maculata.** Bright pink. ¼ oz., .35; .10
5005 **maculata alba.** White. ¼ oz., .35; .10
5010 **Manglesii.** Brilliant rose. ¼ oz.,.35 .10
5015 **Manglesii fl. pl.** Soft pink; double. ¼ oz., $1.25; .15

STATICE.

5016 **sinnuata hybrida mixed.** A large-flowered sea Lavender with mauve, white and primrose flowers in various combinations. The plants furnish an abundance of cut flowers which at present are very popular. They can also be dried for Winter bouquets. 2 ft. ¼ oz., .30; .10
5018 **Blue.** .10
5019 **White** .10
5021 **Rose** .15
5023 **Bonduelli.** Similar to the preceding with bright yellow flowers. ¼ oz., .40; .15

5024 **XERANTHEMUM. Mixed.** Pretty annuals for Winter bouquets; colors white and purple. 1½ ft., ¼ oz., .50; .15

Collection of Everlastings in 12 Separate varieties, 75 cts.

CLIMBERS.

5080 **ADLUMIA cirrhosa.** (*Mountain Fringe.*) A hardy biennial climber, blooming the first season, with delicate foliage and clusters of rosy-lilac flowers. 15 ft. Pkt. 1/16 oz., .75; .15

5085 **BALLOON VINE.** (*Cardiospermum halicacabum.*) Rapid growing annual climber, with white blossoms and seed vessels like miniature balloons; succeeds best in light warm soil. 8 ft. ... ... Oz., .40; .10

Cobea scandens. No. 5095.

5090 **BEAN. Scarlet Runner.** Hardy annual vine with bright scarlet flowers, edible pods of delicious flavor. 6 ft. Qt., .75; pint, .40; Pkt. .10

5092 **CARDINAL CLIMBER.** A beautiful and brilliant annual climber of strong, rapid growth and having showy, fern-like foliage, frequently attaining a height of 15 to 20 feet in a season. The flowers are borne in clusters of 5 to 7 blossoms each and are of a fiery cardinal-red color. ¼ oz. $1.00; .20

5095 **COBEA scandens.** Tender climbing perennial of rapid growth, flowering the first season; large bell-shaped purple flowers. 20 ft. Oz., $1.00; ¼ oz., .30; .10
5100 **scandens alba.** White ... ... ¼ oz., .50; .25
5105 **COCCINEA indica.** Annual climber with white flowers and scarlet fruit ... ... ¼ oz., .60; .10
5106 **CONVOLVULUS mauritanicus.** Of trailing habit, suitable for hanging baskets and rockeries ... ... ¼ oz., $1.00; .15
CYPRESS VINE. (*Ipomœa quamoclit.*) Very graceful twining annuals with feathery dark green foliage and starlike flowers. 20 ft.
5110 **Mixed.** Shades of pink, scarlet and white ... ¼ oz. .25; .10
5115 **Scarlet.** 5120 **White.** Each, ¼ oz. .25; .10
5125 **DOLICHOS lablab. Finest mixed.** (*Hyacinth Bean.*) Rapid growing vine with clusters of white or purple flowers. Oz., .40; .10
5126 **Dolichos Daylight.** (*D. japonicus.*) A showy variety with clusters of pure white pea-shaped blossoms. 10 ft. ... Oz., .50; .10
5127 **Dolichos Darkness.** Flowers rich purple-violet ... Oz., .50; .10
5128 **DOLICHOS lignosus.** (*Australian Pea Vine.*) A rapid growing tender evergreen climber producing freely, clusters of rose pea-shaped flowers. ... ... .10
5135 **ECCREMOCARPUS scaber.** An invaluable half hardy climber for trellis work; orange-scarlet flowers and pretty foliage. ¼ oz., .35; .15

GOURDS. (*Ornamental.*)

Luxuriant climbing annuals, useful in covering arbors, fences or slopes, and bearing fruits which are of interesting forms and colors. 10 to 15 ft.

5136 **Angora.** Very ornamental; fruit striped ... Oz., .40; .10
5140 **Apple-shaped.** Small fruit, striped yellow and dark green. Oz., .40; .10
5142 **Bishop's Mitre.** Mitre-shaped; yellow striped and mottled green. .10
5145 **Bottle-shaped.** Fruit yellowish-white with circles of dark green. Oz., .40; .10

GOURDS.—*Continued.*

5148 **Calabash.** The stem ends of the fruits are used in making pipes. ... Oz., .40; Pkt. .10

5150 **Dipper-shaped.** The fruit is of slender, neck-like form for two-thirds of its length, widening at the apex in the form of a bowl. In tropical countries the shells are dried and used by the natives as dippers ... Oz., .40; .10

5155 **Dish-Cloth.** (*Chinese Loofa or Sponge Gourd.*) Fruit large and elongated, with a spongy network of tough fibre inside, which when dried is used by the Japanese to form the soles of sandals. It is also used like a sponge for bathing. Oz., .40; .10

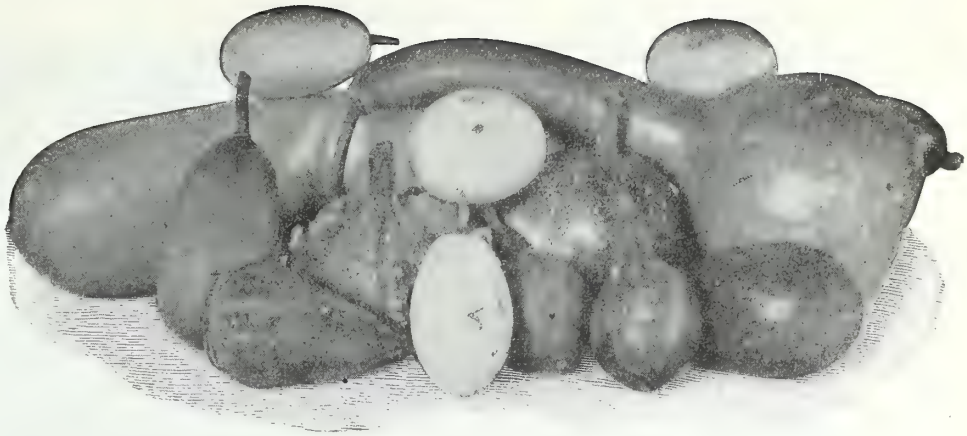

Ornamental Gourds.

5160 **Egg-shaped.** Small white fruit resembling an egg. Oz., .40; Pkt. .10

5165 **Gooseberry.** Small green fruit like gooseberries. ¼ oz., .20; .10

5170 **Hercules' Club.** Fruit 4 ft. long, white. Oz., .30; .10

5175 **Orange-shaped.** (*Mock Orange.*) Small. Oz., .40; .10

5180 **Pear-shaped.** Striped fruit, very pretty. Oz., .40; .10

5185 **Serpent-shaped.** Fruit striped like a serpent. 3 to 5 ft. in length and very slender, changing to carmine when ripe ... ... Oz., .40; .10

5195 **Turks Cap.** (*Small Red Chinese.*) Turban shaped fruit, beautifully striped with red ... ... ¼ oz., .25; .10

5200 **Finest mixed.** In great variety. ¼ lb., $1.00; oz., .30; .10

5205 **Collection of 12 varieties, separate,** our selection, .60

5206 **HUMULUS japonicus.** (*Japanese Hop.*) Splendid annual climber of quick growth and very ornamental. 12 ft. .. .. ¼ oz., .30; .10

IPOMŒA.

Rapid growing twining plants useful for covering arbors and trellises, remarkable for their showy flowers of white, pink, blue and purple; 5 to 30 ft.

purpurea. (*Convolvulus Major. Morning Glory.*) Showy annual climbers of easy culture indispensable for covering trellises, arbors and fences.

5209 **Dark Blue.** 5212 **Lilac.** 5214 **Crimson.**
5216 **Purple.** 5217 **Rose.** 5218 **Red-striped.**
5219 **Blue-striped.** 5221 **White.** Pkt.
Each of the above colors ... ... Oz., .30; .10

5223 **Finest mixed.** ... ... ¼ lb., .40; oz., .15; .10

5230 **imperialis mixed.** (*Japanese Morning Glory.*) The flowers are of enormous size and of great variety of colors, many of them being beautifully striped, spotted, or edged with distinct colors. 10 ft. Oz., .50; .10

5235 **Bona Nox.** (*Evening Glory.*) Large fragrant violet flowers, opening in the evening. 15 ft. Oz., .50; .10

Ipomœa imperialis.

5240 **IPOMŒA coccinea.** (*Star Ipomœa.*) Bright scarlet flowers with small foliage. 10 ft. ... ... Oz., .40; .10

5245 **grandiflora alba.** (*Moonflower.*) Rapid growing climber with large heart-shaped leaves and fragrant white flowers, 5 to 6 inches in diameter, expanding in the evening or during dull days. 30 ft. ... ... Oz., $1.00; ¼ oz., .35; .10

5250 **Heavenly Blue.** Immense flowers of bright sky-blue; very beautiful. The seeds should be sown indoors and the plants transferred to the open ground when warm. ¼ oz., .75; Pkt. .15

5255 **setosa.** (*Brazilian Morning Glory.*) Vigorous growing variety with large leaves and bright rose-colored flowers. 3 to 4 inches in diameter. 15 feet. Oz., .75; .10

5260 **KENILWORTH or COLISEUM IVY.** (*Linaria cymballaria.*) A perennial trailing plant with violet flowers, useful for hanging-baskets, vases and pots. ... ... .15

5265 **KUDZU VINE.** (*Pueraria Thunbergiana.*) Tender perennial climber from Japan bearing small racemes of rosy-lilac flowers late in the season. It makes a growth of 8 to 10 feet the first year, but when established frequently grows 30 to 40 ft. ¼ oz., .35; .10

5275 **LOPHOSPERMUM scandens.** Large pink flowers. ¼ oz., $1.00; .15

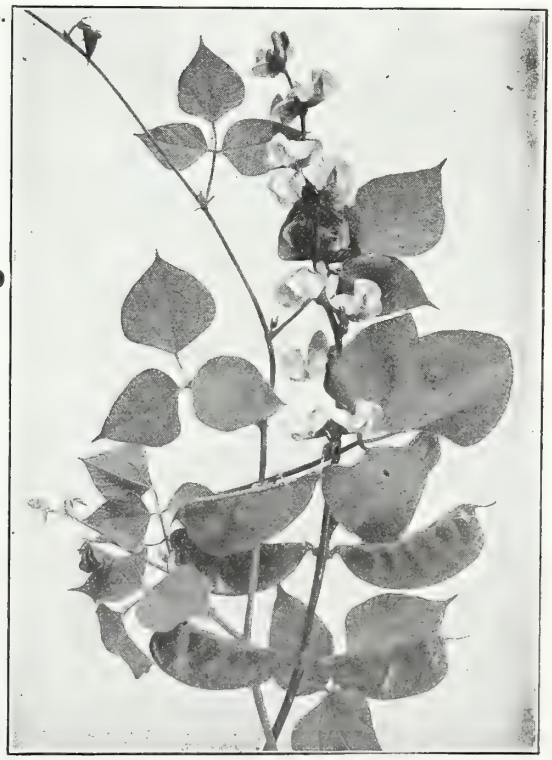

Dolichos lablab. 5125.

CLIMBERS.—*Continued.*

Maurandya.

MAURANDYA. Elegant greenhouse perennial climbers producing the first season innumerable tube-shaped flowers of purple, rose and white. Unexcelled as vines for hanging baskets, vases and trellises. Pkt.

5280 **Finest mixed.** ... ... ⅛ oz., .75; .10
5285 **White.** ... ... ⅛ oz., $1.00; .15
5290 **Purple.** (*Barclayana.*) ... ... ⅛ oz., $1.00; .15

5295 **MINA lobata.** An attractive and free-flowering half-hardy annual. The buds are orange red, changing to yellow and creamy white when fully expanded. ... .15

5300 **MOMORDICA balsamina.** (*Balsam Apple.*) Remarkably handsome climbing annual with rich green foliage and golden-yellow warted fruit, shaped like an apple, which when ripe breaks open displaying its brilliant crimson interior. 10 ft. ... ... Oz., .75; .10

5305 **charantia.** (*Balsam Pear.*) The fruit of this variety is pear-shaped, otherwise it resembles the preceding. Oz., .75; .10

5310 **PASSIFLORA. cœrulea.** (*Passion Flower.*) Exquisite blue flowers, valuable for the conservatory and garden in Summer. Perennial. 10 to 30 ft. ... .15 Pkt.

THUNBERGIA. Hardy trailing annuals of rapid growth, useful for window boxes, hanging baskets and vases. 4 ft.

5311 **alata.** Flowers yellow with black eye.
5312 **alata alba.** White with dark eye.
5313 **aurantiaca.** Orange.
5314 **mixed.**
Each of the above colors and mixed ¼ oz., .50; .10

5320 **TROPÆOLUM canariense.** (*Canary Creeper.*) Elegant half-hardy annual climber with delicately cut leaves and lovely bright yellow fringed flowers. 10 ft. Oz., .50; .10

Collection of 8 Annual Climbers. Separate varieties; our selection ... ... .50

FARQUHAR'S "COTTAGE GARDEN" COLLECTION OF ANNUAL FLOWER SEEDS.

A fine assortment with quantities sufficient for a large garden, free by mail for $1.50.

Among the thousands of visitors to the seashore and mountain resorts of New England, many come to us inquiring what flower seeds are most suitable for producing a satisfactory and continuous display of flowers in their Summer gardens. Our purpose in offering this collection is to meet this want and to save such purchasers the disappointment of selecting and cultivating varieties quite unsuited to their purpose. It has been our aim to make the assortment large and varied, with ample quantities of the more important flowers. We have also borne in mind the fact that flowers suitable for cutting are preferred, and nearly all are available for bouquets or vase decoration. An unexcelled collection for continuance and variety of bloom in any "Cottage Garden."

The collection includes 1 oz. **Farquhar's Giant Spencer Sweet Peas, 1 oz. Farquhar's Tall Nasturtiums,** ½ oz. **Large Fragrant Mignonette,** and a liberal packet of each of the following: **Sweet Alyssum, Aster, Calliopsis, Candytuft, Clarkia, Cornflower, Chinese Pinks, Eschscholtzia, Godetia, Single Miniature Sunflower, Annual Lupins, Malope** (*Mallow*)**, Marigolds, Annual Phlox, Poppies, Scabious, Zinnia. Also one Special Packet Farquhar's Bouquet Mixture of Flower Seeds mixed from over a hundred varieties of the best cutting flowers. One special Packet Flower Seeds for Wild Gardens, mixed from over two hundred splendid annuals.**

FARQUHAR'S "SURPRISE" COLLECTION OF UNUSUAL ANNUALS.

In 12 separate varieties. $1.00, mailed free.

We frequently have requests from our customers for annuals outside of the so-called "popular class" and to meet this demand we offer the above collection which includes many old-fashioned but desirable varieties.

FARQUHAR'S MIXED FLOWER SEEDS FOR BOUQUETS.

This mixture embraces a most charming variety of annuals adapted for furnishing a continuous supply of cut flowers from early in Summer until frost. Many varieties not generally known are included, making it exceedingly interesting, and all are of the easiest cultivation.

Large Packet, 15 cents ... ... 3 packets, 40 cts.
Quarter-pound $1.50
One-ounce Packet ... ... 50 cts.
Pound, post-paid $4.50

FLOWER SEEDS FOR WILD GARDENS.

Splendid Mixtures of more than two hundred beautiful varieties.

These mixtures contain many beautiful and interesting annuals, furnishing a profusion of bloom from early Summer until frost. They are intended to produce a display without the care necessary to regularly kept flower beds. We sell annually large quantities of these seeds for beautifying the surroundings of seashore and country hotels and residences. They not only beautify the grounds, but afford many varieties of flowers useful to cut for house decoration; and owing to the large number of varieties comprising the Mixtures one finds some new sort of bloom almost every day and it is most interesting to watch for them.

Dwarf Wild Garden Flower Seeds. Large packet with full directions, 20 cts.; oz., 40 cts.; ¼ lb., $1.25; lb., $3.50; post-paid.
Tall Wild Garden Flower Seeds. Large packet with full directions, 20 cts.; oz., 40 cts.; ¼ lb., $1.25; lb., $3.50; post-paid.

FULL CULTURAL DIRECTIONS ON EACH PACKET.

SEEDS OF GREENHOUSE PLANTS.

ABUTILON. (*Chinese Bell-Flower or Flowering Maple.*) Pkt.
Perpetual flowering greenhouse shrubs of easiest cultivation, and invaluable for Summer bedding or conservatory decoration. Seeds sown in March produce flowering plants the first season. 3 to 4 ft.

5330 **Farquhar's Choice Hybrids.** Saved from a splendid collection, the colors include shades of white, yellow, pink and crimson ... ... .25

ACACIA.

Tender shrubs with graceful foliage and beautiful racemes of flowers. 8 to 10 ft. The seeds should be soaked in hot water before being sown.

5340 **armata.** Yellow, very handsome ... ... .15

5345 **Baileyana.** Long sprays of bright yellow flowers which are excellent for cutting. This variety is of rapid growth, and good flowering plants may be had the second year from seeds .. .. .15

5346 **dealbata.** (*Silver-Wattle.*) A charming species with large silvery fern-like foliage. Flowers bright yellow and sweetly scented .. .. .15

5350 **floribunda.** A popular variety with lovely orange-red flowers ... ... .10

5355 **lophantha superba.** Flowers yellow, delicate green foliage ... ... .10

ACHIMENES.

5360 Profuse blooming tuberous-rooted greenhouse plants valuable for pots or hanging baskets. The flowers vary considerably in size, and are of the most brilliant colors. 1 to 2 ft.
Finest mixed ... ... .50

AGATHEA.

5365 **cœlestis.** (*Blue Daisy.*) Tender perennial with pretty blue daisy-like flowers. 1 ft. ... ... .15

5367 **cœlestis Farquhar's Giant.** A great improvement on the type, the plants being more vigorous and producing much larger flowers, makes an excellent pot plant for conservatory decoration ... ... .25

AMARYLLIS.

5370 **Hippeastrum. New Hybrids.** The largest and finest race of Amaryllis, with immense flowers varying in color from salmon to deep crimson, generally striped and feathered with white ... ... .50

5372 **ANGELONIA grandiflora alba.** A pretty and graceful greenhouse perennial, flowering the first season from seed. The compact plants are covered with pure white flowers throughout the Winter months. Fine plant for conservatory decoration. 15 in. ... ... .25 Pkt.

5375 **ARALIA Sieboldi.** (*Fatsia Japonica.*) Elegant greenhouse shrub, with large glossy leaves. 3 ft. *New seeds are not ready before March or April* ... ... .25

ASPARAGUS.

5380 **plumosus nanus.** An excellent pot plant for conservatory decoration or for cutting, on account of its very graceful, finely cut foliage. It will remain fresh in water three or four weeks after being cut. 100 seeds, $1.25 .25

5385 **Sprengeri.** Drooping variety, invaluable for suspended baskets or table decoration. The fronds frequently measuring 3 to 4 ft. in length ... Oz., $1.00; .15

5386 **BROWALLIA Jamesoni.** (*Streptosolon.*) An excellent Winter-flowering vine, with bright orange tubular-shaped flowers. Very showy as a pot plant .. ... .50
For other Browallias, see Nos. 1400–1406.

CALCEOLARIA. *Greenhouse Annuals.*

Our strains of Calceolaria have a wide reputation. They are the result of constant selection and cross-fertilization of the best flowers and no pains are spared to maintain their excellence. The flowers are of large size, of rich and varied colors, including self-colors, spotted, blotched and laced.

5390 **Farquhar's Perfection Mixed.** Large packet, $1.00

5395 Small packet ... ... .50

5396 **profusa Clibrani.** Another remarkable hybrid of extremely light and graceful habit, bearing its large sprays of rich golden-yellow flowers most profusely ... .75 Pkt.

5398 **Cotswold Hybrid.** Considered one of the finest Hybrid Calceolarias. The flowers are much larger than *Clibrani*, and vary in color from lemon-yellow and golden-yellow to brown; often lightly spotted ... ... .75

5400 **Buttercup.** A striking Hybrid with huge golden-yellow flowers, prolific in blooms over a long period. One of the most valuable plants for conservatories. ... .75

Calceolaria Farquhar's Perfection. (Plants from Farquhar's Seeds grown by Mr. J. Canning, Ardsley, N. Y.)

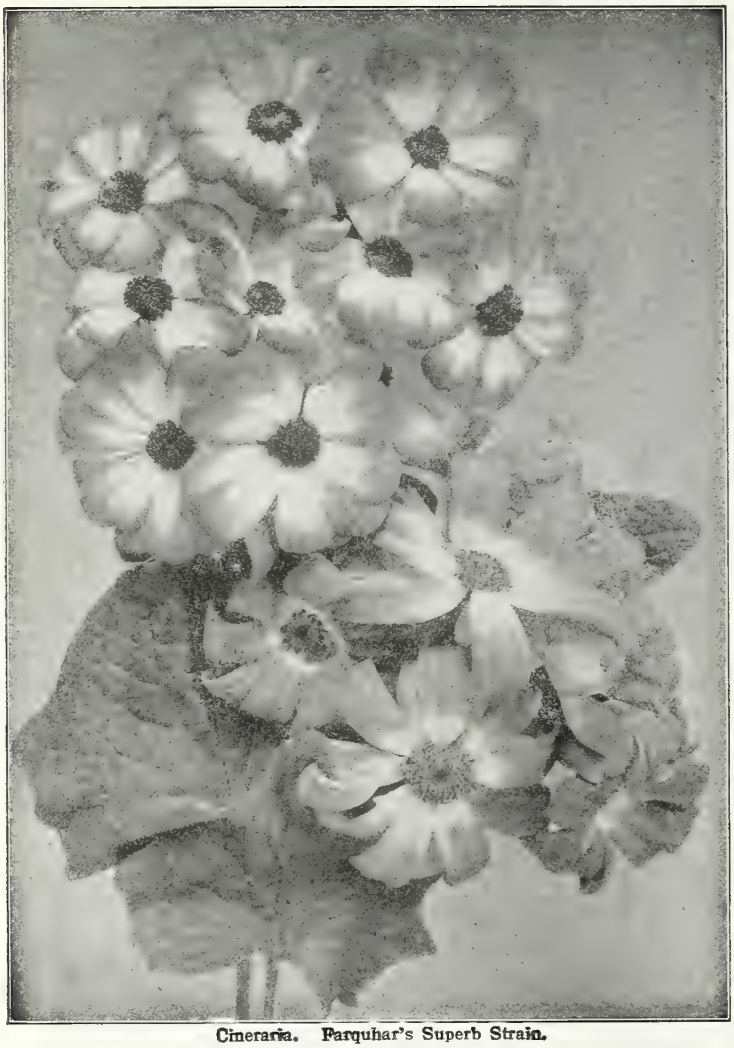

Cineraria. Farquhar's Superb Strain.

CARNATION.

5410 **Farquhar's French Perpetual.** The finest strain of florists' Carnations, producing a large percentage of full, double, perfectly formed flowers, most of them strongly clove-scented and embracing the choicest colors. Seeds sown in February or March should flower in Autumn and throughout the Winter. ... ... .50 Pkt

5415 **Picotee Double Show Varieties.** The petals of the large double flowers are beautifully spotted or laced with some distinct color. Finest mixed ... ... .50

For other varieties see Nos. 1585–1615 *and* 6425–6455.

5420 **CELSIA arcturus.** A splendid half-hardy greenhouse plant with long spikes of bright yellow flowers. It it easily raised from seed and if sown in Spring, the plants will bloom the same season. ... ... .50

CHRYSANTHEMUM.

5425 **frutescens.** (*White Paris Daisy.*) Charming plant for the greenhouse or Summer bedding out doors; tender perennial. $1\frac{1}{2}$ ft. ... ... .15

5427 **Pompone Finest mixed.** Small double flowers; useful for pot culture ... ... .25

5432 **Chinese Finest mixed.** The largest Autumn flowering variety ... ... .25

5433 **Japanese Double mixed.** Immense double flowers with long twisted petals ... ... .25

5434 **Farquhar's Autumn-Flowering mixed.** A free-flowering class of new hybrids producing large single flowers which are very decorative and useful for cutting. The colors range from white and cream to deep yellow and bronze and exquisite pink and brown shades. The seed we offer is saved from early varieties and if sown under glass during January or February will produce a beautiful Autumn display. 3 ft. ... ... .25

For annual varieties see Nos. 1805–1855; *for Hardy Perennials, Nos.* 6510–6526.

CINERARIA.

The large-flowered varieties are among the most ornamental and useful plants that can be grown for conservatory and house decoration, and they are of easiest culture. Seed may be sown from May to September for succession, but the principal sowing should be made in July. 2 ft.

5435 **Farquhar's Superb Strain.** The plants are of compact growth, carrying large flower-heads of finest form and substance. The strain includes the richest and brightest self-colors as well as perfectly marked, ringed and margined forms of all colors. Pkt.
Large packet $1.00
5440 Small packet ... ... .50

CINERARIA HYBRIDA IN SEPARATE COLORS.

5441 **Crimson.** 5442 **Light Pink.**
5443 **Pure White.** 5446 **Azure Blue.**
5448 **Dark Blue**

Each of the above colors, 50 cts. per pkt.

5450 **Stellata** (*Star Cineraria.*) For house and conservatory decoration during Winter, few plants equal this new type of Cineraria. The delicate star-like flowers are borne on elegant sprays rendering it most fascinating as a pot plant and particularly graceful for cut-flower arrangement. The colors run in white, lilac, violet and deep rose. The flowers keep a week or longer in water.
Finest Mixed. Large packet 1.00
5451 Small packet ... ... .50

5452 **Feltham Beauty.** Similar to C. stellata but dwarfer with large flowers of star shape. The mixture includes many attractive shades and the flowers mostly with white centres. 2 ft.... ... .75

5453 **Farquhar's Cactus-Flowered mixed.** Large flowers with narrow twisted and fluted petals. Very decorative for the greenhouse and conservatory. .50

5454 **Farquhar's Cactus-Flowered Blue.** Very distinct, beautiful clear blue twisted petals ... .75

5460 **CLIANTHUS Dampieri.** (*Glory Pea of Australia.*) A gorgeous greenhouse annual bearing rich scarlet pea-shaped flowers with large glossy black blotch. 2 ft. .25

Cineraria. Farquhar's Cactus-flowered.

FARQUHAR'S GIANT CYCLAMEN.

Our Giant Cyclamen first gained a national reputation of highest merit at the World's Columbian Exposition where they were awarded a Medal and Diploma as the finest there, a reputation which they have since maintained, easily holding first place at the important floricultural exhibitions of the country.

5464 **Farquhar's Giant Salmon-Scarlet.** A superb new variety of vigorous growth producing an abundance of large flowers carried well above the foliage; very attractive shade. Per 100 seeds, $2.50; pkt., $1.00.

5543 **Silver-leaved Salmon.** The foliage of this new variety is particularly attractive, each leaf being beautifully marked with large silvery blotches. Lovely, brilliant salmon-pink flowers. Per 100 seeds, $2.50; pkt., $1.00.

5545 **Mrs. Buckston.** Rich salmon-pink flowers beautifully fringed. Per 100 seeds, $2.50; pkt., $1.00.

5467 **Cherry Ripe.** Bright cherry-red; a very brilliant color. Per 100 seeds, $2.50; pkt., $1.00.

5465 **Giant Crimson.**
5470 **Giant Pink.**
5475 **Giant White.**
5480 **Giant Blood Red.**
5485 **Giant Excelsior.** White, with claret base.
5490 **Giant Salmon.**
5500 **Fireball.** Bright red; large.
5530 **Low's Salmon.** Delicate salmon-pink.
5540 **Farquhar's Giant Mixture.** Including all the brilliant colors.

Prices of the above-named Cyclamen (*except where otherwise priced*), Per 100 seeds of any one variety, $2.00; per packet, .75.

5535 **Collection of 6 Varieties, Separate,** our selection ... . Per Collection, $2.50

		Pkt.
5461	**COLEUS. New Large-leaved varieties mixed.** ...	.25
5462	**Finest Hybrids Mixed.**	.10
5463	**thyrsoideus.** An exceedingly handsome species, 2 to 3 ft. high, the branches terminating in erect panicle-like racemes of bright blue flowers. Fine for conservatory decoration....	.50

DRACÆNA.

Decorative greenhouse plants with elegant leaves; valuable for vases and conservatory decoration.

5555	**australis.** Leaves dark green. ...	¼ oz., .30;	.15
5560	**indivisa.** Long slender green leaves; extensively used for vases.	Oz., .75;	.10
5565	**EUCALYPTUS globulus.** (*Australian Blue Gum Tree.*) This half-hardy tree is used with us as a pot plant, its bluish foliage contrasting beautifully with palms and other decorative plants.	¼ oz., .50;	.10

FERNS.

		Pkt.
5575	**Greenhouse Varieties mixed.**	.25
5580	**Adiantum cuneatum.** (*Maiden Hair Fern.*) ...	.25
5590	**FRANCOA ramosa.** (*Bridal Wreath.*) Handsome decorative plant for the greenhouse. The long sprays of pure white flowers are largely used for table decoration; perennial. 2½ ft.	.25
5592	**FREESIA New Hybrids Mixed.** These new hybrids are the result of repeated crossings with other types and now produce various shades of pink, red, violet, yellow and orange. They usually bloom in about eight months from seed.	.25
5595	**FUCHSIA. Double and Single varieties mixed.** Saved from a prize collection.	.50
5600	**GENISTA. Andreana,** (*Broom.*) Half-hardy perennial with long sprays of crimson and yellow flowers. 2 ft.	.15
5605	**canariensis.** Flowers bright yellow.	.15

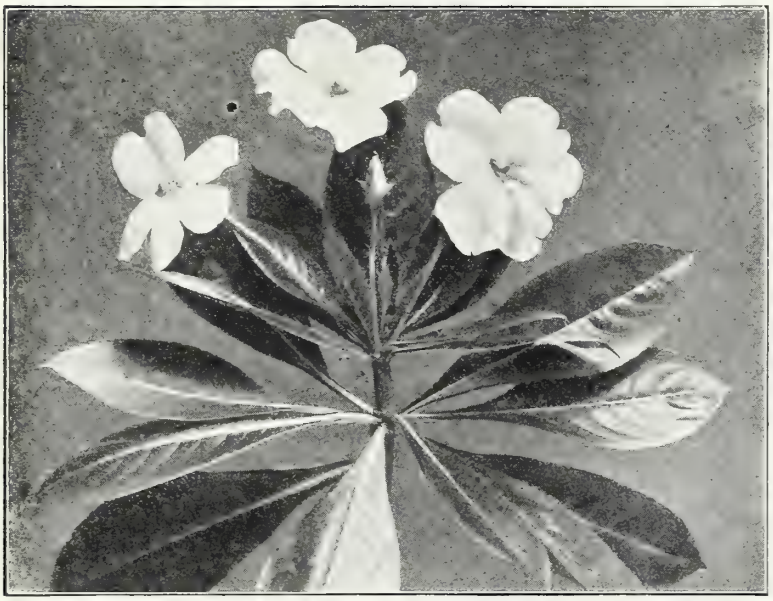

Impatiens Holsti.

GERANIUM.

5610 **Apple-scented.** This sort is highly esteemed for bouquets on account of its ferny, fragrant foliage. 1 ft. ... ... Pkt. .25

5615 **Show Pelargonium.** Seed saved from the finest varieties ... ... .50

5620 **New Varieties, Single.** Shades of scarlet. .20

5632 **GERBERA. Jamesoni hybrida.** (*Transvaal Daisy.*) An improved strain including many beautiful colors ranging from white to pink, orange, salmon and ruby-red to violet. The flowers are borne on long stems and when cut retain their freshness for two weeks. Pkt. .50

GLOXINIA. (*Tender Perennials* 1 *ft.*)

5635 **Farquhar's Giant Mixed.** This is the finest type of Gloxinia. The flowers are of enormous size, massive and upright in growth, with the throat wide open. The strain includes self-colors, spotted and marked sorts, embracing pure white, pink, scarlet, crimson, lilac, violet-purple and deep purple. Large packet, ... $1.00

5640 Small packet ... ... .50

5645 **Farquhar's Avalanche.** Pure white ... .50

5655 **Farquhar's Fire King.** Brilliant scarlet. .50

5660 **Farquhar's Superb Spotted.** Delicately spotted; the effect is soft and pleasing. .50

GREVILLEA.

5665 **robusta.** (*Silk Oak.*) The graceful evergreen, fernlike foliage combines admirably with palms and other massive-leaved plants. Excellent for table decoration ... ¼ oz., .35; .15

HELIOTROPE.

5670 **Farquhar's Giant Hybrids Mixed.** .25

5676 **Midnight.** Purple shading to blue ... .15

5680 **Mixed.** In great variety ... ... .10

KALANCHOE.

5700 **flammea.** Splendid greenhouse plants with large heads of orange-scarlet flowers. 1½ ft. .50

IMPATIENS. (*Perennial Balsam.*)

Charming plants for the house or conservatory, blooming continuously. The flowers vary in color from pink to red and are freely produced. 1 ft.

5690 **Sultani.** Bright rosy carmine ... ... .25

IMPATIENS.—*Continued.*

5696 **Holsti Orange-Scarlet.** A handsome variety from East Africa. It is of robust growth and flowers very freely, forming compact bushes about 18 in. high. Fine for bedding. ... Pkt. .25

5697 **Holsti Hybrids.** Includes many colors varying from lilac to ruby and pink to vermilion scarlet. ... ... .25

LIBONIA.

5710 **floribunda.** A handsome plant for house or conservatory decoration during Winter; flowers scarlet and yellow, tube-shaped. 1¼ ft. .25

MIMULUS.

5715 **moschatus.** (*Musk.*) The well-known scented variety of Mimulus; useful for hanging pots. Flowers yellow. 6 in. ... ... .15
For other varieties, see Nos. 7265 *and* 7270.

MUSA.

5720 **ensete.** (*Abyssinian Banana.*) Of all plants available to us for sub-tropical effects, this is the most luxuriant. It is frequently grown *here* to a height of 15 feet and with leaves 8 ft. in length. Seeds sown in January or February produce good plants for Summer bedding. ... ... Per 100 seeds, $2.50; .25

PHORMIUM.

5730 **tenax foliis variegatis.** (*New Zealand Flax.*) Half-hardy perennial with long sword-shaped leaves, beautifully variegated; adapted to lawn and conservatory decoration; flowers orange color. 6 ft. ... ... .25

POINSETTIA.

5735 **pulcherrima.** A very ornamental greenhouse shrub, producing large heads of brilliant scarlet bracts, valuable for Winter decoration. If sown in February or March the seedlings produce splendid scarlet tops by December. Per 100 seeds, $3.00; .25

Gloxinia, Farquhar's Giant Strain.

PRIMULA CHINENSIS. *(Chinese Primrose.)*

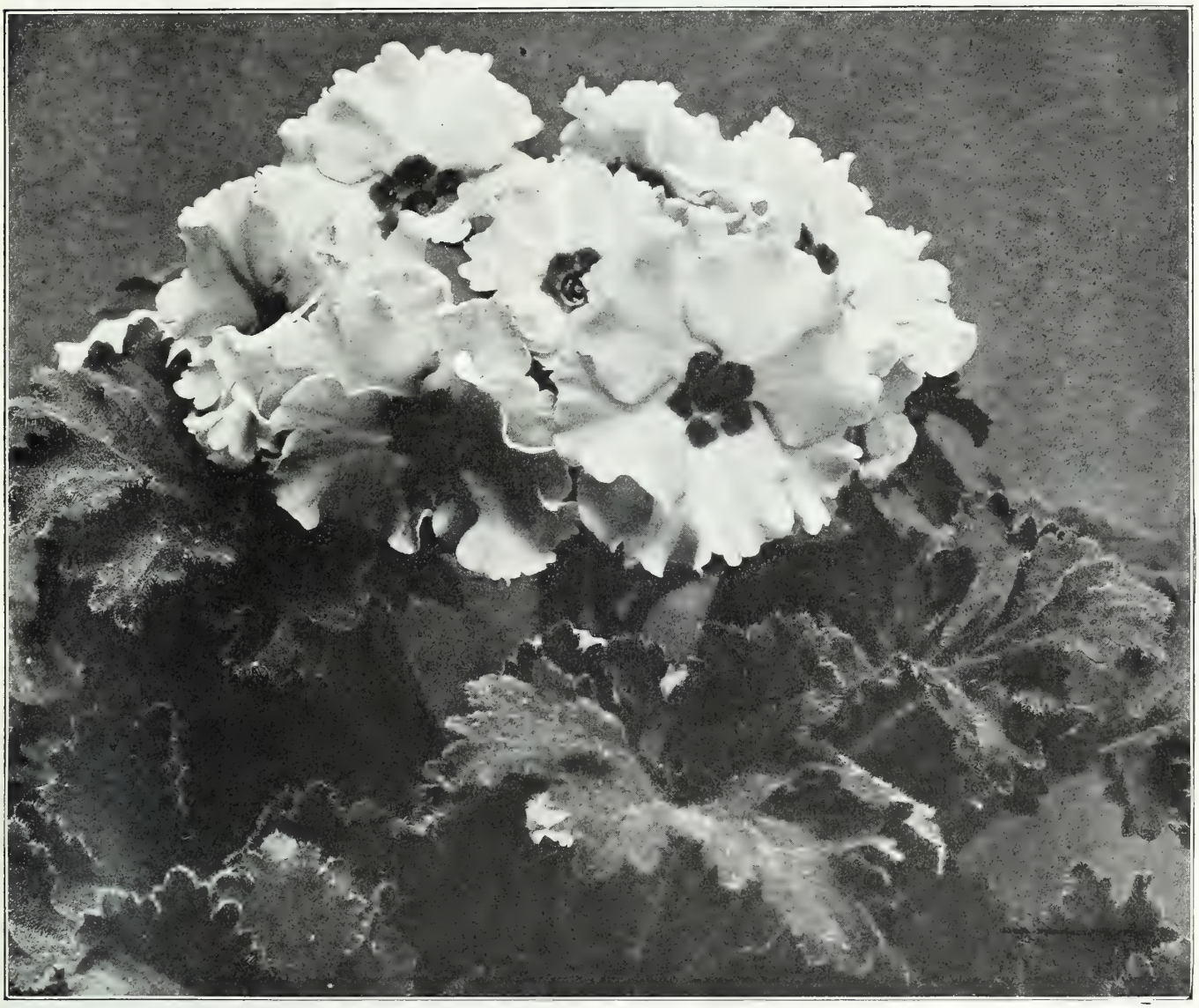

5760 **Farquhar's Giant Pink.** One of the finest Primulas in the Giant section. The flowers are fringed, very large and of a most fascinating bright pink color ... Pkt. $1.00

5765 **Farquhar's Improved Giant Blue.** Flowers of large size and deep blue color; the finest blue sort, .75

5770 **Farquhar's Giant Red.** A rich velvety-crimson flower with dark eye. The plants are vigorous, free flowering and of fine habit ... 1.00

5775 **Farquhar's Giant Salmon.** A distinct shade, with large and attractive trusses of bloom of a delicate salmon-pink ... 1.00

5780 **Farquhar's Giant White.** Extremely large trusses of pure white flowers of great substance, borne well above the foliage ... 1.00

5785 **Giant Duchess.** Large handsome flowers, white, charmingly shaded with a zone of pink surrounding a large primrose eye ... Pkt. .75

5790 **Farquhar's Ruby Queen.** A charming variety of elegant habit with flowers of ruby-red ... .75

5792 **Farquhar's White Swan.** A magnificent Primula with large pure white flowers. The plant is of fine habit and very free flowering ... .75

5810 **Farquhar's Superb Mixture.** Including all the brilliant colors, also the delicate shades of pink and white. Large packet ... 1.00

5815 Small packet ... .50

5820 **Collection of 6 Varieties, Separate,** our selection ... 2.50

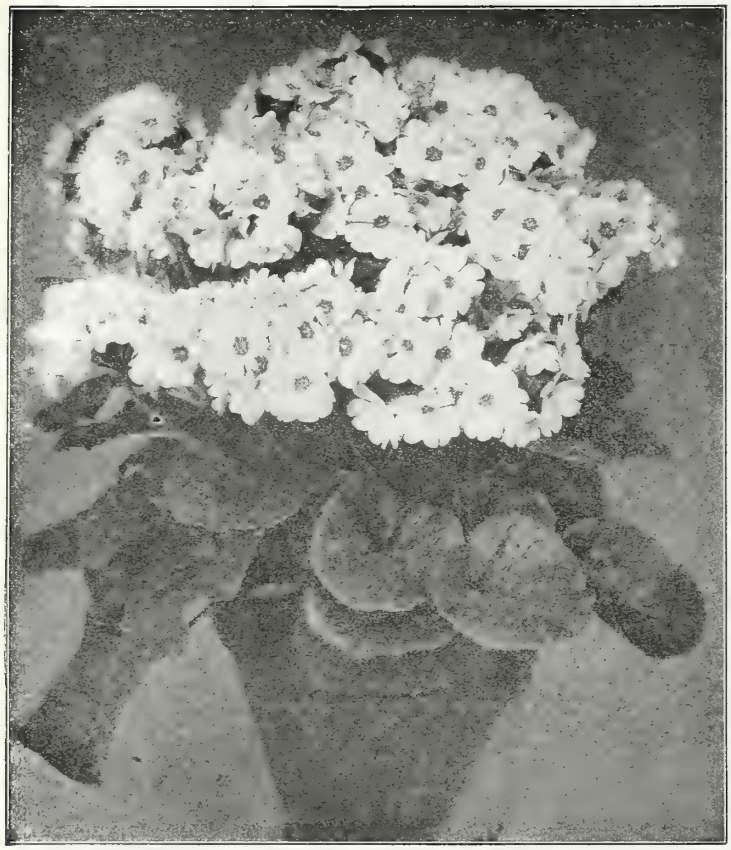

Primula obconica grandiflora.

PRIMULA OBCONICA GIGANTEA.

A giant form of the Obconica producing stronger plants and larger flowers. Pkt.

5736 **kermesina.** Crimson. ... ... .50
5737 **rosea.** Pink. ... ... .50
5739 **Mixed.** ... ... .50

PRIMULA OBCONICA GRANDIFLORA.

This improved strain of Primula Obconica is vastly superior to the old type; the flowers are nearly twice as large with many new and exquisite colors. The plants are of compact growth and bloom profusely during the Winter months.

5740 **Giant White.** 5745 **Giant Pink.**
5742 **Giant Delicate Pink.** 5750 **Giant Red.**
5755 Mixed all colors.
Each of the above colors and mixed, per packet, .50 and .25. Pkt.
5756 **Collection of 5 Colors, Separate.** $2.00

PRIMULA STELLATA. (*Star. Primula.*)

5840 **Giant White Star.** 5845 **Giant Pink Star.**
5850 **Giant Red Star.**
Each of the above colors ... ... Per packet, .50
5855 **Giant Mixed Star.** ... ... First size packet, $1.00
5860 **Giant Mixed Star.** ... ... Second size packet, .50

5870 **PRIMULA kewensis.** Originated at the Royal Gardens, Kew, England. The flowers are a bright yellow in color and fragrant. As a Winter flowering decorative plant it is a grand acquisition. ... ... .50

5872 **PRIMULA malacoides.** The flowers of this new Primrose are of a delicate shade of lavender, measuring from ½ to ¾ in. across and are borne in whorls on tall, graceful spikes in great profusion. The plants will bloom in from four to five months from sowing. As a pot-plant we believe this variety has a great future. ... ... .25

5873 **malacoides alba.** A beautiful white form of the preceding .25
Hardy Primulas, see Nos. 7550–7615.

SMILAX.

5880 A popular greenhouse climber with small dark green foliage of great value for floral decoration. 10 ft. Pkt.
¼ oz., .25; .10

SOLANUM.

5885 **capsicastrum nanum var. Cleveland.** (*Jerusalem Cherry.*) Ornamental plant for Winter decoration in the house or conservatory. The plants are of compact branching habit, with small dark-green leaves and numerous bright scarlet berries. Seeds sown in early spring produce fine plants for Autumn fruiting. 1 ft. ... ... .15

5886 **Hybridum.** A compact variety of Capsicastrum with smaller foliage and lighter green in color. Very decorative. ... ... .15

STEVIA.

Elegant greenhouse perennial, furnishing very graceful sprays of tiny flowers, exceedingly valuable for cutting. Blooms the first year from seeds.

5895 **serrata.** White, fragrant. 2 ft. ... ... .15

STREPTOCARPUS. (*Cape Primrose.*)

5900 **Giant Hybrids Mixed.** Charming greenhouse perennials of dwarf, neat habit, with clusters of Achimenes-like flowers borne on erect, slender stems. The colors embrace white, rose, red, purple, and violet, many of the flowers being beautifully blotched and striped. 9 in. ... ... .50

5901 **TECOMA velutina.** Attractive greenhouse shrub, bearing large, golden Allamanda-like flowers. A free and continuous bloomer. ... ... .20

TRACHELIUM

5902 **cœruleum.** A free flowering perennial producing cloud-like heads of pale mauve flowers resembling the Gypsophila. 1½ ft. 15

Primula malacoides.

FARQUHAR'S HARDY PERENNIAL FLOWER SEEDS.

Hardy perennials are easily raised from seeds; they may be sown either in Spring or during the early Summer. The simplest method is to sow them in a frame, protecting the seedlings as they appear above ground from the sun. The soil should be kept evenly moist but not saturated. Transplant the seedlings once or twice if necessary to prevent crowding.

Pkt.

5905 **ABRONIA umbellata.** A trailing perennial with rose-colored flowers resembling the Verbena, especially adapted for rock gardens. 6 in. ¼ oz., .30; .10

5910 **ACANTHUS latifolius.** Stately hardy plant, with large decorative leaves, and handsome, tall flower spikes; excellent for lawn groups. July and August. 3 ft. ... ... ¼ oz., .35; .15

5915 **mollis.** The massive leaves of this variety are supposed to have suggested the Corinthian style of architecture; flowers white. July and August. 2 ft. ¼oz., .25; .15

5920 **ACHILLEA ageratum.** (*Milfoil or Yarrow.*) A most desirable variety, with bright golden-yellow flowers, sweetly scented. June to August. 1½ ft. ⅛ oz., .50; .15

5925 **ptarmica, The Pearl.** One of the finest perennials, blooming all Summer; the flowers are borne in clusters on long stems, and are of purest white. 1⅓ ft. ... ... oz., $1.50; .25

ACONITUM. (*Monkshood.*)

Hardy perennials with showy spikes of hood-shaped flowers; invaluable for planting in shady beds or borders.

5930 **lycoctonum.** Very free-flowering, pale yellow; July. 3 ft. .15

5935 **napellus.** Large dark blue flowers. August and September. 3 ft. ⅛ oz., .75; .15

5945 **pyrenaicum.** Flowers large, pure yellow. 3 ft. ... ... .15

5946 **Wilsoni.** Light blue flowers in large trusses; very late. 4 ft. ... ... .25

5950 **ADENOPHORA potanini.** Elegant hardy perennial with numerous large, bell-shaped, drooping flowers of a beautiful light blue color; August. 1½ ft. ... .25

5955 **ADONIS vernalis.** One of the best Spring flowering perennials; large yellow blossoms. 1 ft. ... ... ¼ oz., .75; .10

5960 **ÆTHIONEMA grandiflorum.** Shrub-like perennial producing numerous dense spikes of rose-colored flowers. 1½ ft. ... ... .25

5965 **AGROSTEMMA coronaria atrosanguinea.** (*Mullein Pink.*) An old-fashioned perennial with silvery-white foliage and dark crimson flowers; June to August. 2 ft. ... ... ¼ oz., .50; .10

5970 **coronaria alba.** Similar to the preceding; with white flowers. ¼ oz., .50; .10

5972 **Flos-Jovis.** (*Flower of Jove.*) Deep pink. 1 ft. ... ... ¼ oz., .50; .10

5975 **hybrida Walkeri.** Large bright pink flowers; June to August. 2 ft. ⅛ oz., .75; .15

Aconitum napellus.

Anchusa italica. Dropmore Variety.

5980 **ALSTRŒMERIA hybrids mixed.** Handsome, lily-like hardy perennials with elegant clusters of flowers borne on erect, slender stems, ranging from pale yellow to orange-red; valuable for cutting. June to August. 3 ft. *Protect with leaves or straw during Winter.* ... ... .25 Pkt.

ALYSSUM.

5985 **saxatile compactum.** (*Gold Dust.*) Valuable hardy perennial of spreading growth, producing masses of bright yellow flowers in Spring. 9 in. ... ... ⅛ oz., .35; .10

5990 **saxatile Silver Queen.** A new variety with lovely pale lemon-colored blossoms. 9 in. ... ... ⅛ oz., .75; .25

5995 **rostratum.** Bright golden-yellow flowers; June. ⅛ oz., .50; .15

6000 **ANCHUSA Barrelieri.** Free-blooming perennial with For-get-me-not-like flowers of deep blue; June to August. 1½ ft. ⅛ oz., .35; .15

6006 **italica Dropmore Variety.** A grand improvement on the type. The plants are more vigorous in growth with larger flowers of a lovely shade of gentian blue; June to September. 3 to 4 ft. ⅛ oz., .50; .25

6008 **italica Opal.** Large pale blue flowers; very beautiful; June to August. 3 to 4 ft. ... ... ⅛ oz., $1.00; .25

6010 **ANEMONE sylvestris.** (*Windflower.*) Large cup-shaped, white flowers; good for naturalizing. 1 ft. ... ... .10

6015 **ANTHEMIS tinctoria Kelwayi.** A greatly improved strain of this handsome perennial with bright yellow daisy-like flowers; June to September. 1½ ft. ... ... ⅛ oz., .40; .10

6025 **ANTHERICUM liliastrum Farquhar's Giant.** (*St. Bruno's Lily.*) A beautiful plant with narrow grass-like foliage and long spikes of bloom. The flowers are white with a green spot on each petal; May and June. ... ... ⅛ oz., $1.00; .25

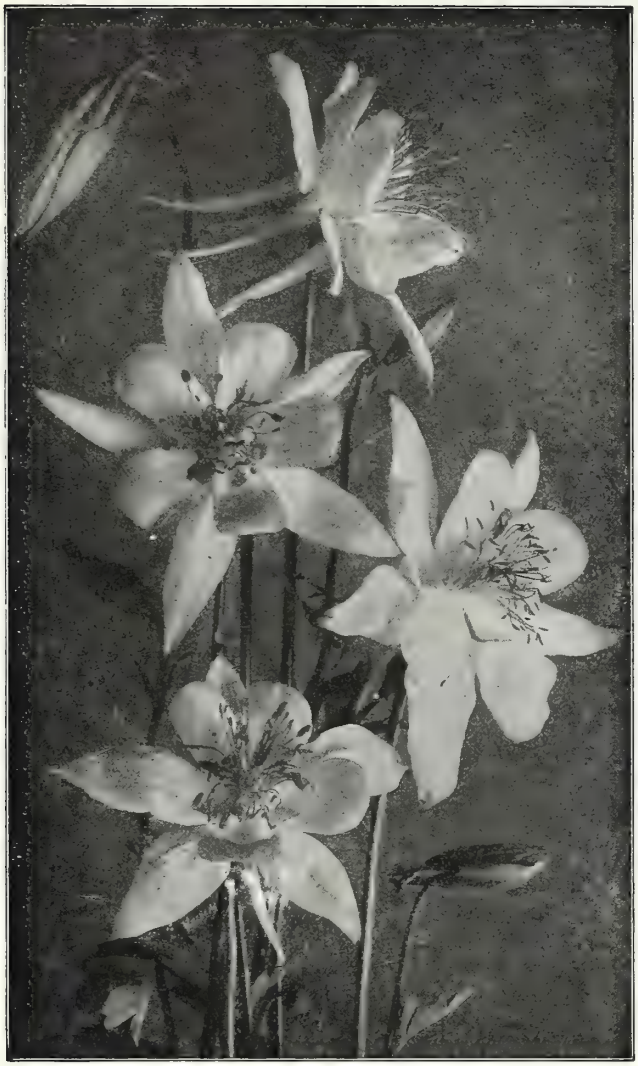

Aquilegia, Farquhar's Long-Spurred Hybrids.

AQUILEGIA. (*Columbine.*)

6030 **Farquhar's Giant Long-spurred Hybrids.** These Hybrids comprise the best and brightest colors as well as many new and beautiful combinations of charming and striking contrasts in the same flower. This strain includes shades of blue, lavender, pink, scarlet, yellow and white, of the large-flowered and long-spurred forms. 2 ft. Pkt. ⅛ oz., $1.50; .50

6032 **Selected Hybrids Mixed.** A beautiful strain of Columbines comprising many colors. ⅛ oz., $1.00; .25

6035 **alpina.** Deep blue, useful for rockeries. 1 ft. ⅛ oz., .50; .15

6040 **Californica hybrida.** Petals golden-yellow, sepals and spurs crimson; magnificent. 2 ft. ⅛ oz., $1.00; .25

6045 **canadensis.** The small scarlet and yellow native species. ⅛ oz., .75; .15

6050 **Chrysantha.** Pale yellow, long-spurred flowers. 2 ft. ¼ oz., $1.50; .15

6055 **chrysantha grandiflora alba.** Beautiful pure white, long spurs. 2 ft. ... ... ⅛ oz., $1.00; .25

6060 **cœrulea.** (*Rocky Mountain Columbine.*) Exquisite variety with pale blue and white flowers, long spurs. 3 ft. ⅛ oz., $1.50 .25

6065 **cœrulea white.** (*Rocky Mountain White Columbine.*) The best long-spurred white ... ... ⅛ oz., $1.50; .25

6067 **Farquhar's Pink.** Beautiful pink long-spurred flowers. 3 ft. ... ... 1/16 oz., $1.50; .25

6070 **glandulosa.** Dark blue with white corolla; flowers 3 in. across. A superb sort. 1 ft. ... ... .25

6075 **haylodgensis.** (*Cærulea hybrida.*) Large-flowered hybrids with long spurs; shades of blue, white and yellow. 3 ft. ⅛ oz., .75; .20

6080 **Jaetschaui.** Large yellow blossoms with red spurs. 2 ft. ¼ oz., $1.00; .15

6085 **nivea grandiflora.** Pure white. 1½ ft. ... ... .10

6090 **olympica.** Delicate mauve with white corolla; a lovely shade. 1½ ft. ... ... ¼ oz., .50; .10

6095 **Skinneri.** (*Mexican Columbine.*) Large scarlet and yellow flowers; long spurs. 2 ft. ... ... ⅛ oz., $1.00; .25

6115 **Farquhar's Double Hybrids Mixed.** Our selection, contains only the finest forms of the double Columbine. ⅛ oz., $1.00; .25

6120 **Single Mixed.** In great variety ... ¼ oz., $1.00; .10

6125 **Collection of 6 Varieties Separate.** Our selection. $1.00

6130 **ARABIS alpina.** (*Rock Cress.*) Very early-flowering hardy perennial with erect spikes of pure white flowers: valuable for edgings and rockeries. 6 to 9 in. Pkt. Oz., $1.50; ¼ oz., .50; .10

6134 **ARENARIA montana.** (*Mountain Sandwort.*) A close-growing creeping variety, smothered with dainty white flowers in early Summer. Valuable plant for the rock garden. ... ... ⅛ oz., .60; .15

6135 **ARMERIA formosa.** (*Thrift or Sea Pink.*) A pretty edging plant with deep pink flowers; May to September. 1 ft. ... ... ¼ oz., .60; .10

6140 **gigantea.** Bright rosy-pink ... ... .15

6145 **ASCLEPIAS tuberosa.** (*Butterfly-weed.*) One of the finest native perennials with compact umbels of brilliant orange-red flowers. Invaluable for border or shrubbery groups; July and August. 2 ft. ... ... ⅛ oz., .75; .15

6155 **ASPERULA odorata.** (*Sweet Woodruff.*) Pretty hardy plant thriving in partial shade; flowers white. 1 ft. The leaves and flowers when dried have an odor like new hay and when laid among clothes perfume them and keep away insects. .15

6158 **Tinctoria.** Small white flowers; can be used for the same purposes as Gypsophila. ... ... ⅛ oz., .50 .15

6160 **ASPHODELUS albus.** Stately spikes of pure white flowers suitable for large beds and borders; June and July. 2 ft. ⅛ oz., $1.00; .25

6165 **luteus.** Effective plant with tall spikes of fragrant yellow, lily-like flowers. 2 ft. ... ... ¼ oz., .60; .15

Arabis alpina.

ASTERS. (*Michaelmas Daisy*).

These showy hardy perennials are easily raised from seeds and if sown early in Spring are likely to bloom the following Autumn. They may also be sown from May to July. Pkt.

6170 **alpinus.** Purple, large yellow centre. 1 ft. ... ¼ oz., .75; .15

6175 **alpinus Goliath.** Flowers lilac with yellow centre. 1 ft. ... .25

6180 **Bessarabicus.** Large purple flowers. 2 ft. ... ... .15

6185 **Novæ Angliæ.** Mixed. 4 ft. ... ... .15

6190 **ptarmicoides.** Distinct variety with pure white flowers; useful for cutting. 1½ ft. ... ... ⅛ oz., .75; .15

6195 **sub-cœruleus.** A grand species from India, with giant flowers mauve-colored with bold orange centre, borne on long straight stems. The flowers are from two to three inches in diameter, and the plants commence blooming very early in the season. 2 ft. ⅛ oz., $1.00; .25

6205 **New Hybrids Mixed.** Many beautiful shades. 2 to 3 ft. ⅛ oz., $1.00; .25

6210 **AUBRETIA deltoidea grandiflora.** Very compact, flowers lavender blue; Spring flowering. 4 in. ... ... .25

6215 **Leichtlinii.** Dwarf hardy perennial suitable for rockeries and herbaceous borders. Flowers a pretty shade of deep rose; May. 4 in. ... ... .25

6220 **BAPTISIA australis.** (*False Indigo.*) A strong growing plant producing spikes of pea-shaped blue flowers six inches in length. June and July. 2½ ft. ... ... ¼ oz., .75; .10

6225 **BOCCONIA japonica.** (*Plume Poppy, or Tree Celandine.*) A noble hardy perennial, with large glaucous leaves and tall flower stems with terminal panicles of white flowers. Useful for planting as a background in large beds. July and Aug. 6 to 8 ft. ... ... ¼ oz., .50; .10

6230 **BOLTONIA asteroides.** One of the showiest of our native perennials closely resembling and allied to the hardy Asters; flowers pure white. Aug. and Sept. 6 ft. ... ... .25

6235 **latisquama.** Flowers pink, slightly tinged with lavender; finest of the section. Aug. and Sept. 5 ft. ... ... .25

6240 **BUPTHALMUM salicifolium.** (*Ox-Eye.*) Ornamental perennial with large yellow flowers on long stems. Pkt. Aug. 2 ft. ... ... ¼ oz., .60; .10

6245 **CALLIRHOE verticillata.** (*Poppy Mallow.*) Elegant hardy Mallow of easy culture and spreading growth, blooming all Summer; large crimson Linum-like flowers. 1½ ft. ... ... ¼ oz., .50; .15

Campanula persicifolia.

CAMPANULA. (*Bell-Flower.*)

All the species of Campanula are elegant when in bloom and are worthy of being largely grown. They are chiefly hardy biennials and perennials and it is best to sow these two classes in May or June for plants to bloom the next Summer.

PERENNIAL VARIETIES.

6250 **carpatica.** (*Carpathian Blue Bell.*) Neat hardy perennial growing in compact tufts; flowers clear blue; in bloom all Summer; splendid for mixed borders. 8 in. ... ... ¼ oz., .75; Pkt. .10

6255 **carpatica alba.** (*White Carpathian Bell.*) White. ¼ oz., .75; .10

Campanula grandiflora, see Platycodon, 7430–7440.

6260 **glomerata.** (*Clustered Bell-flower.*) Dense clusters of funnel-shaped violet-blue flowers. July and Aug. 1½ ft. ⅛ oz., $1.00; .15

6262 **glomerata dahurica.** Deep violet-blue, large truss. 1½ ft. ⅛ oz., $1.50; .15

6265 **grandis.** (*Great Bell-flower.*) Large saucer-shaped violet-blue flower. 1½ ft. ... ... .25

6268 **lactiflora cœrulea.** A handsome variety, with flowers in loose heads, pale lilac, shaded white; July and August. 3 ft. ⅛ oz., $1.00; .25

6275 **macrantha.** Purplish-blue; large flowers. 2 ft. ¼ oz., .50; .10

6285 **nobilis.** Long tubular light purplish flowers of medium size. July. 2 ft. ... ... .25

6290 **persicifolia grandiflora Blue.** One of the finest Campanulas, with large, bright blue-cup-shaped flowers. June and July. 2 ft. ⅛ oz., $1.25; .25

6295 **persicifolia grandiflora White.** Erect spikes of snow white flowers. ... ... ⅛ oz., $1.25; .25

6300 **persicifolia mixed.** Shades of blue and white. ⅛ oz., $1.25; .25

6302 **Pyraversi.** A new hybrid with bell-shaped flowers of lavender blue with indigo centres. 3 ft. ... ... .25

6310 **pyramidalis.** (*The Chimney Campanula.*) Stately hardy perennial producing large blue flowers in abundance; very handsome as a border plant or grown in pots for conservatory decoration. 4 ft. ... ... ⅛ oz., .75; .15

6315 **pyramidalis alba.** White ... ... ⅛ oz., .60; .15

Asclepias tuberosa.

CANTERBURY BELLS. (*Campanula medium.*)

Showy, hardy biennials, growing in pyramidal form and bearing many large, bell-shaped flowers; very effective in mixed borders and in shrubberies. 2½ ft. Seedlings raised in May or June bloom the following Summer.

6325 **Farquhar's Prize Mixed.** A combination of the finest colors including single, and cup-and-saucer varieties. ¼ oz., $1.00; Pkt. .25

SINGLE CANTERBURY BELLS. (*Campanula medium.*)

6330 **Pink.** 6335 **Mauve.** 6340 **Blue.**
6345 **White.** 6355 **Mixed.**
Each of the above varieties and mixture, ¼ oz., .60; .10

DOUBLE VARIETIES.

6360 **Blue.** 6365 **White.** ... Each, ¼ oz., $1.00; .15
6370 **Pink,** ¼ oz., $1.25; pkt., .15. 6375 **Mixed.** ¼ oz., $1.00; .15

CUP AND SAUCER VARIETIES.

(*Campanula medium Calycanthema.*)

6380 **Pink.** A charming color.
6385 **Blue.** 6390 **Mauve.** 6395 **White.** 6400 **Mixed.**
Each of the above colors and mixture, ⅛ oz., $1.00; .15

6405 **Collection of 8 varieties Canterbury Bells Separate,** our selection ... ... .75

CANDYTUFT. Free-flowering dwarf perennials blooming in early Spring; suitable for rock-work and the edges of herbaceous borders.

6410 **gibraltarica.** White, shaded with pink. 1 ft. ⅛ oz., .60; .15

6415 **sempervirens.** A very hardy variety, with glossy, deep green foliage which is evergreen; flowers white. Valuable for Spring gardens or rockeries. ... ... ¼ oz., $1.25; .15

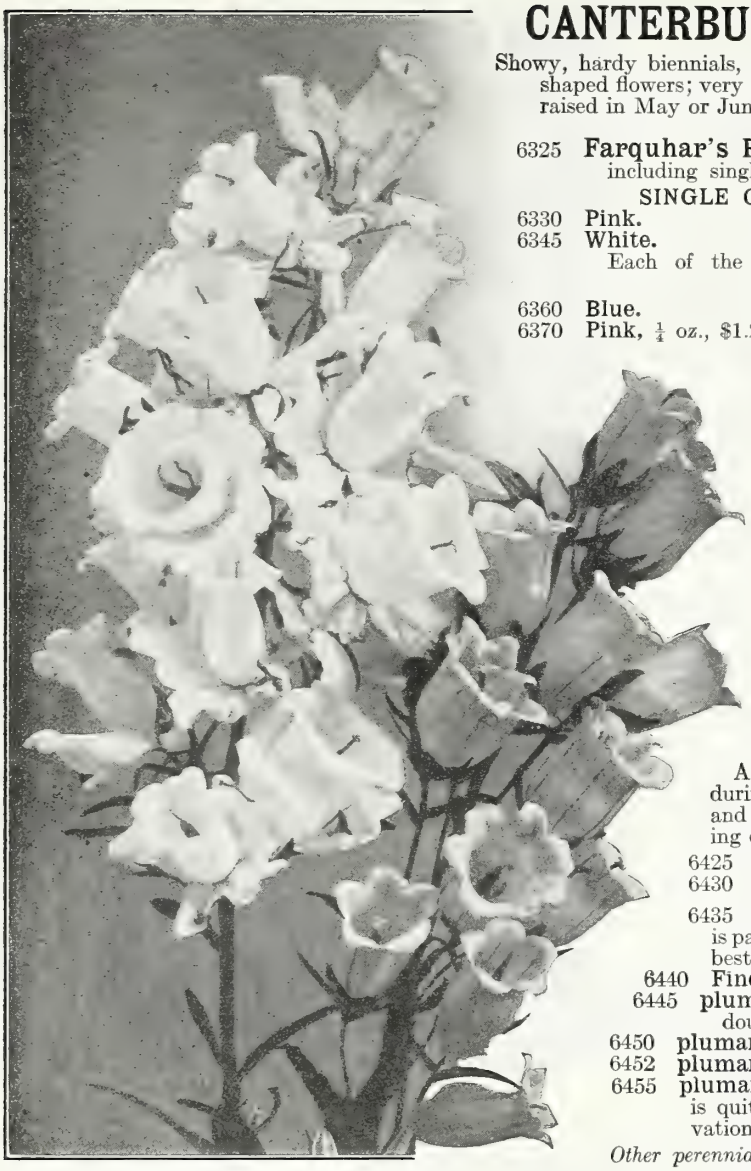

Farquhar's Prize Canterbury Bells.

HARDY CARNATIONS.

A delightful class of fragrant hardy plants blooming profusely during May and June. They are indispensable for the hardy border and for cutting. It is advisable to protect them with a light covering of pine boughs or coarse straw during Winter. 1 to 2 ft. Pkt.

6425 **Grenadin Scarlet.** Double flowers, early, 2 ft. .25
6430 **Grenadin White.** 2 ft. ... ... .25

6435 **Farquhar's Prize Strain Mixed.** Our Prize Strain is particularly adapted to garden planting and includes only the best types in a great variety of colors. ¼ oz., $1.50; .25
6440 **Fine Mixed.** ... ... ¼ oz., $1.25; .10
6445 **plumarius cyclope Double Mixed.** A charming race of double *Pheasant-Eye Pinks.* Very fragrant and hardy ... .25
6450 **plumarius Double Mixed.** (*Pheasant-Eye Pink.*) ⅛ oz., $1.00; .25
6452 **plumarius Single Mixed.** ... ... .15
6455 **plumarius Scoticus.** (*Paisley Pink.*) This race of Scotch pinks is quite as much in favor for Winter forcing as for border cultivation. The flowers have the strongest spice fragrance ... .25

Other perennial varieties see Dianthus, Nos. 6640–6650; *also Carnation, Nos.* 1585–1615.

6465 **CATANANCHE cœrulea.** Lovely blue flowers. June to Aug. 2 ft. ... ... .15
6470 **bicolor.** Blue with white margin ... ... .15

CHRYSANTHEMUM.

6510 **Shasta Daisy.** A large free-blooming hybrid from California; flowers white. 2 ft. ... ... .15
6515 **King Edward VII.** Flowers pure white, the handsomest of all the Maximum varieties. 3 ft. ... ... .25
6520 **maximum.** (*Ox-Eye Daisy.*) Hardy Daisy with large white flowers; excellent for cutting. 3 ft. ¼ oz., .50; .15
6526 **leucanthemum præcox. White Lady.** A new hardy white Marguerite producing a good percentage of double flowers from seed ... ... .25

6475 **CENTAUREA babylonica.** A most desirable hardy perennial with showy yellow flowers. 3 ft. ¼ oz., .50 Pkt. .10
6485 **montana.** Large blossoms of deep purple; very showy; July and Aug. 2 ft. ... ... ¼ oz., .75; .15
6495 **CERASTIUM tomentosum.** (*Snow in Summer.*) The foliage of this hardy perennial is perfectly white and its dense matted growth makes it valuable for edgings and rockeries. 4 inches. ... ... .15
6496 **Biebersteini.** Foliage silvery-white; smothered with snow-white flowers in early Summer. 8 inches. .15
6498 **CHEIRANTHUS Allioni.** (*Siberian Wallflower.*) An exceedingly showy rock and border plant; flowers bright orange. Continues in bloom all Summer if the seed pods are removed. 1 foot. ... ¼ oz., $1.00; .25
6503 **CHELONE hybrida Torreyi.** Extremely showy bedding plant, with brilliant scarlet flowers. June to Aug. 2 ft. ... ... ⅛ oz., .75; .15
6504 **hybrida mixed.** The colors vary from light pink to deep red and violet. 2 ft. ... ... ⅛ oz., .50; .15
6460 **CASSIA marylandica.** (*American Senna.*) A hardy plant of shrub-like growth with large panicles of yellow pea-shaped blossoms. July and Aug. 4 ft. ¼ oz., .35; .15

COREOPSIS, or Calliopsis.

These frequently bloom the first year from seed sown in Spring. It is more satisfactory, however, to sow in May or June, protecting the plants with coarse straw or pine boughs during Winter. 3 ft.

6530 **grandiflora.** Bright golden-yellow flowers. 3 to 4 inches in diameter ... ... ¼ oz., .50; .10
6535 **Eldorado.** An improved form from California with flowers 4 to 5 inches across.. ... ¼ oz., $1.00; .25
6540 **lanceolata.** Rich golden yellow ... ¼ oz., .60; .15
6545 **CRUCIANELLA stylosa.** Dwarf early-flowering perennial adapted for rockeries; flowers bright rose. 6 inches. .10

DAISY. (*Bellis Perennis fl. pl.*)

Favorite Spring-flowering perennials, producing charming effects when planted in masses, or in combination with Pansies, Forget-Me-Nots, or Silene. They are easily raised from seed, flowering in Autumn if sown in Spring, although it is better to sow in July or August in cold frames and plant them out the following April. 4 inches.

Pkt.

6546 **Farquhar's Giant Double Pink.** A magnificent strain of English Daisy producing flowers nearly twice as large as the old variety. The plants are of robust growth. ... ... ⅛ oz., $1.50; .25

6547 **Farquhar's Giant Double White.** A companion to the preceding, with white flowers ... ... ⅛ oz., $1.50; .25

6548 **Farquhar's Giant Quilled Red.** Bright red; very attractive ... .25

6550 **Farquhar's Double White.** 6555 **Farquhar's Double Pink.** Each of the above colors ... ... ⅛ oz., $1.00; .15

6552 **Farquhar's Double Red.** ... ... .25

6560 **Farquhar's Double Mixed.** ... ... ⅛ oz., $1.00; .15

DELPHINIUM. (*Larkspur.*)

The perennial Larkspurs are perfectly hardy and can be grown with ease in any garden. When sown in April or May they will usually bloom in September; they may also be sown in June or July to bloom the following season. 1½ to 4 ft.

Pkt.

6561 **hybridum Farquhar's Improved Mixed.** A very beautiful strain with large handsome flower spikes. It also includes seeds saved from some of the finest named varieties. The colors vary from pearly white to lavender and from soft azure blue to rich indigo ... ⅛ oz., $1.00; .50

6562 **hybridum, Light Blue Shades Mixed.** A very beautiful large-flowered strain including various shades of light blue. Very showy when planted in masses. ... ... ¼ oz., $1.50; .25

6565 **Selected Hybrids Mixed.** A splendid mixture of large-flowering hybrids varying in color from pale blue to deep purple. ... ¼ oz., $1.25; .25

6566 **Bella Donna.** A grand border plant of branching habit, producing numerous spikes of large single flowers of a clear turquoise-blue. 4 ft. ⅛ oz., $1.25; .25

6567 **King of Delphiniums.** A beautiful variety with massive flower spikes. Flowers semi-double and of a rich gentian-blue with white eye. 4 ft. ⅛ oz., $1.50; .25

6569 **Queen Wilhelmina.** Beautiful spikes of soft blue, shading to rose. 4 ft. ... ... ⅛ oz., $1.50; .25

6570 **cardinale.** Bright scarlet with yellow centre. 3 ft. ... ... .20

Delphinium. Farquhar's Improved Hybrid.

6585 **chinensis.** (*Grandiflorum.*) Azure blue. 1½ ft. ¼ oz., .75; .10

6590 **chinensis. White.** ¼ oz., .75; .10

Coreopsis grandiflora.

Pkt.

6595 **chinensis, Mixed.** Shades of blue and white. ... ... ¼ oz., .60; .10

6600 **elatum.** (*Bee Larkspur.*) Rich blue shades, with black centre. 4 ft. ... .15

6602 **Bellamosum.** Rich deep blue flowers of the Belladonna type. ⅛ oz., $1.25; .25

6605 **formosum.** Splendid dark blue with white eye. 3 ft. ... ¼ oz., 1.00; .10

6610 **formosum cœlestinum.** Very beautiful large pale-blue flowers. 3 ft. ⅛ oz., $1.00; .25

6632 **DIANTHUS cæsius.** (*Cheddar Pink.*) Rosy-pink, fine for rockeries ... .25

6640 **deltoides.** (*Maiden Pink.*) Trailing variety; flowers pink with dark circle. 6 inches. ... ... ⅛ oz., .60; .15

6645 **deltoides. alba.** White. 8 inches ... ... ⅛ oz., .60; .15

6655 **DICTAMNUS fraxinella.** (*Dittany.*) Fine hardy perennial with handsome spikes of reddish flowers. The leaves are fragrant, giving off an odor of balsam when rubbed. 3 ft. ... ... ¼ oz., .50; .10

6660 **fraxinella alba.** Handsome spikes of pure white, sweet-scented flowers. ¼ oz., .75; .15

6662 **caucasicus.** Very showy border plant with large spikes of attractive rosy-red flowers; excellent for cutting ... ... ¼ oz., .75; .15

Foxglove Farquhar's Superb Mixed.

DIGITALIS. (*Foxglove.*)

6665 **Farquhar's Superb Mixed.** Includes all the finest colors in great variety; June and July. 3 to 4 ft. Oz., $2.00; ¼ oz., .60; Pkt. .25
6667 **Farquhar's Superb Mixed.** Small packet ... ... .10
6670 **gloxinæflora mixed.** Flowers spotted in the throat. ¼ oz., .50; .10
6675 **gloxinæflora rosea.** Delicate pink ... ... ¼ oz., .60; .15
6680 **grandiflora.** Pale, yellow; flowers small ... ¼ oz., .35; .10
6685 **Ivery's Spotted.** Beautiful spotted flowers of various colors. ¼ oz., .50; .10
6690 **monstrosa mixed.** The tall spikes have a monstrous saucer-shaped terminal flower ... ... ¼ oz., .75; .15
6695 **purpurea.** Common red Foxglove ... ... ¼ oz., .35; .10
6700 **purpurea alba.** White ... ... ¼ oz., .50; .15
6702 **purpurea rosea.** Pink ... ... ¼ oz., .50; .15
6705 **Mixed.** Various colors ... ... Oz., $1.50; .10
6720 **ECHINOPS sphærocephalus.** (*Globe Thistle.*) Globular heads of white flowers; very ornamental; July and August. 6 ft. ¼ oz., .30; .10
6725 **ritro.** Magnificent variety with white foliage and metallic blue, thistle-like flowers. 3 ft. ... ... ¼ oz., .25; .10
6730 **EDELWEISS.** (*Gnaphalium leontopodium.*) The interesting white-leaved plant, so eagerly sought by tourists in the Swiss Alps, easily grown in gardens; hardy perennial. 6 in. ... ... .25
6735 **EREMURUS himaliacus.** Stately plant with long spikes of creamy-white flowers. 6 to 8 ft. ... ... .25
6740 **robustus.** Flowers soft flesh pink. 8 ft. ... ... .25
6742 **Bungei.** Deep yellow flowers. 6 to 8 ft. 25
6755 **ERIGERON speciosus.** Pale mauve; golden centres. 1½ ft. .10
6760 **ERYNGIUM amethystinum.** Ornamental plant of branching habit with round heads of metallic blue flowers which can be cut and dried for Winter bouquets; July and August. 3 ft. .15
6762 **planum.** (*Sea Holly.*) Handsome species with small round flower-heads of pale blue; stems blue; July and August. 3 ft. ¼ oz., .40; 10
6765 **ERYSIMUM pulchellum.** Dwarf perennial with pale yellow flowers; desirable for Spring gardening; May. 6 in. ¼ oz., .40; .10

6770 **EUPATORIUM ageratoides.** A valuable border plant with tiny white flowers in dense heads; 3 ft. ... ... Pkt. .10
6775 **Fraseri.** Fine perennial, producing clusters of white flowers; fine for cutting; August and September. 2 ft. ⅛ oz., .50; .15

GAILLARDIA Grandiflora. (*Blanket Flower.*)

These are handsome Summer and Autumn flowering plants, quite hardy and easily grown. It is advisable to mulch them with straw during Winter. 3 ft.

Pkt.
6785 **New Hybrids Mixed.** Yellow and red. ¼ oz., .50; .15
6790 **maxima.** Pure yellow; flowers very large. ¼ oz., .40; .10
6800 **GALEGA officinalis alba.** Hardy perennial with white pea-shaped flowers; very ornamental and useful for cutting; July and August. 2 ft. ... ... ¼ oz., .35; .10
6805 **purpurea.** Blue ... ... ¼ oz., .35; .10
6806 **bicolor Hartlandii.** A lovely new variety with blue and white flowers; July and August. 2 ft. ... ... ¼ oz., .60; .15
6810 **GENTIANA acaulis.** (*Blue Gentian.*) Dwarf perennial with intense blue, bell-shaped flowers; suited to moist and shady situations; May. 4 in. ... ... .15
6820 **lutea.** (*Giant Gentian.*) Yellow flowers in whorls; July. 5 ft. .15
6825 **GERANIUM sanguineum.** A showy plant with finely cut foliage and crimson-purple flowers; blooms all season. 1½ ft. ... .15
6830 **GERARDIA hybrida mixed.** Splendid perennial producing spikes of flowers varying from light pink to dark purple; requires protection in Winter. 2 ft. ... ... .10
6835 **GEUM atrosanguineum.** Large double crimson flowers; valuable for cutting; July to September. 2 ft... ... ... .20
6840 **coccineum.** Bright orange-scarlet; single. ... ... .10
6842 **coccineum fl. pl. Mrs. J. Bradshaw.** One of the finest recent introductions. The flowers are very large, quite double and of the brightest scarlet; in bloom all Summer. 1½ ft. ⅛ oz., .75; .25
6845 **Heldreichii.** Bright orange flowers; May. Fine plant for the rock garden. ... ... .25

Gaillardia grandiflora.

GRASSES. Ornamental.

Pkt.

6850 **Andropogon argenteus.** Large silvery plumes. 3 ft. ... .10

6855 **Arundo donax.** (*Giant Reed.*) Tall variety with green leaves. 15 ft. .10

6860 **Arundo donax variegata.** Green and white striped leaves. 9 ft. .15

6865 **Erianthus Ravennæ.** (*Plume Grass.*) A hardy variety with fine silvery plumes; invaluable for lawn groups. Blooms the first year from seed if sown early. 8 ft. ... ... .10

6870 **Eulalia japonica.** Ornamental variety with long dark green leaves. 6 ft. ... ... .15

6875 **Eulalia japonica variegata.** Long graceful leaves, dark green and white striped. It is one of the most beautiful for forming clumps. 4 ft. ... ... .15

6880 **zebrina.** (*Zebra Grass.*) The dark green leaves are barred at intervals with yellowish white. Few variegated plants equal it in beauty. .15

6885 **Gynerium argenteum.** (*Pampas Grass.*) Magnificent sort with long silvery plumes; requires protection in Winter. 10 ft. ... .10

For other varieties of Ornamental Grasses, see Nos. 2245–2330.

6895 **GYPSOPHILA repens.** A pretty trailing plant, fairly smothered with tiny white flowers. ... ... ⅛ oz., .50; .15

6900 **paniculata.** Small white flowers in light panicles; extensively used in bouquets; July and August. 2 ft. ¼ oz., .50; .10

6902 **paniculata fl. pl.** Double white flowers in racemes; valuable for bouquets. About half the seedlings produce double flowers. .25

6905 **HELENIUM autumnale superbum.** Striking perennial with broad heads of golden-yellow flowers blooming late in the season; August and September. 5 ft. ... ... ⅛ oz., .75; .15

6910 **Bigelowi.** Rich yellow with brown disc. 4 ft. ... ... .15

6915 **Hoopesii.** Early-flowering variety; pure orange-yellow; July. 2 ft. .15

6930 **HELLEBORUS New Hybrids Mixed.** (*Christmas and Lenten Roses.*) Remarkably hardy plants, blooming from December to April. In our climate they should be protected with a frame to prevent the flower buds being injured by frost or ice, and to promote full development of the flowers. 1 ft. ... ... .25

6935 **HESPERIS matronalis. Purple.** (*Rocket.*) Spring-flowering herbaceous perennial, fragrant. 3 ft. ... ¼ oz., .40; .10

6940 **White.** Beautiful as a cut flower. ... ... ¼ oz., .35; .10

6945 **Dwarf White.** Very early. 1 ft. ... ... ¼ oz., .50; .15

6950 **HEUCHERA sanguinea.** Compact hardy perennial producing erect spikes of vivid crimson flowers; July and August. 1 ft. .. .25

HIBISCUS. (*Mallow.*)

Showy plants of vigorous growth, producing large, handsome flowers from July to September. They are especially suitable for mixed beds or borders where massive effects are desired. 2 to 5 ft.

6955 **Crimson Eye.** An excellent plant for lawn groups and borders; blooming the first season from seed in the open ground. Flowers pure white, with crimson centre. 4 ft. ... ¼ oz., .40; Pkt. .10

moscheutos. (*Swamp Mallow.*) None of the hardy Hibiscus are more useful and beautiful than our native Swamp Mallows. They begin to bloom in July and continue to September, producing flowers like Single Hollyhocks, but much larger. They are excellent for moist places, but succeed in any good soil. 4 ft.

6965 **Albus.** Pure White. ... ... ¼ oz., .40, .15

6970 **Roseus.** Large pink flowers. ¼ oz., .40; .15

6975 **palustris roseus.** Light pink flowers, large. ¼ oz., .25; .10

Hesperis matronalis. (Rocket.)

Chater's Double Hollyhock.

HOLLYHOCK.

Hollyhocks succeed best in rich, well-drained soil. They should be lightly protected during Winter with pine boughs, coarse straw, or other mulch not liable to rot. Seeds sown in June or July produce fine plants for blooming the following Summer. Hardy biennials.

6980 **Double Special Mixture.** A greatly improved strain of this popular plant.

6985 **Double Crimson.** 6990 **Double Pink.** 6995 **Double Salmon.**

7000 **Double Purple.** 7005 **Double White.** 7010 **Double Yellow.** Pkt.

Each of the above colors and Special Mixture oz. $2.50; ¼ oz., .75; .15

7020 **Collection of 6 Varieties, separate** ... ... .75

SINGLE VARIETIES.

7025 **Pink.** 7030 **Salmon.** 7035 **White.** 7040 **Crimson.** 7045 **Scarlet.**

Each of the above colors. ... ... ¼ oz., .75; .15

7060 **Single Mixed.** ... ... ¼ oz., .50; .10

7065 **Allegheny Mixed.** Single and semi-double fringed flowers. ¼ oz., .50; .10

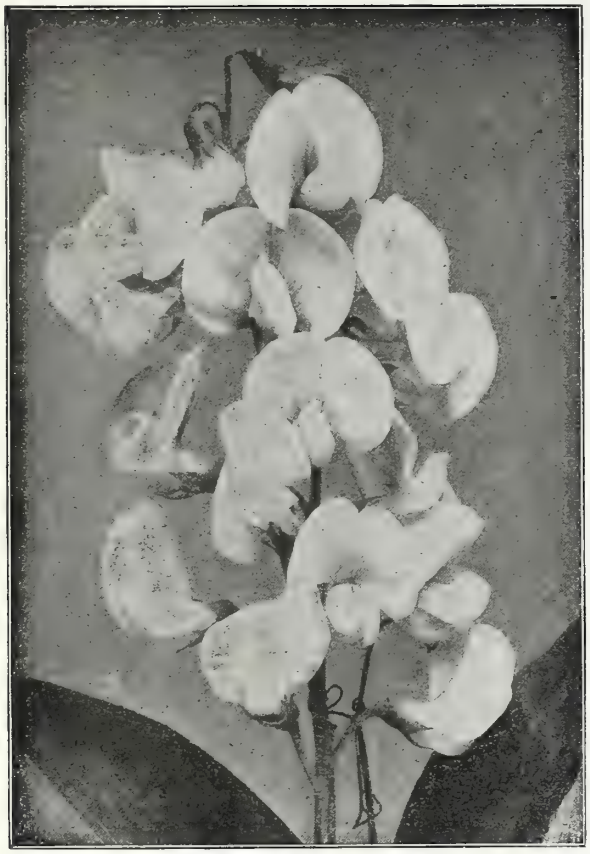

Lathyrus latifolius. Giant White.

7070 **HONESTY mixed colors.** (*Lunaria biennis.*) Hardy biennial flowering the first year from seeds if sown early; flowers purple or white, followed by round seed vessels of silvery appearance highly prized for Winter decoration. 2 ft. ¼ oz., .50; Pkt. .10

7075 **INULA grandiflora.** Large orange-yellow flowers, 4 in. across, borne on erect stems; June to August. 2 ft. ... ... .25

7080 **INCARVILLEA Delavayi.** A grand variety from Northern China with light green leaves about 2 ft. in length, resembling those of the Acanthus. The flowers are produced in long spikes, cup-shaped, and of a bright rose color. The tubers can be taken up in Winter and stored like Dahlias. 2½ ft. ... ... .25

LATHYRUS latifolius. (*Perennial Pea.*)

Magnificent hardy perennial climbers with white, pink and crimson pea-shaped flowers in clusters. They are excellent vines for covering old stumps and fences as they bloom all Summer. 6 ft. Pkt.

7090 **White.** Charming as a cut flower. ... ... ¼ oz., .50; .10

7095 **Giant White.** A giant form of the preceding with flowers of the purest white. ... ... ¼ oz., $1.25; .25

7100 **Pink Beauty.** Bright rosy-pink ... ... ¼ oz., .50; .10

7105 **Splendens.** Rosy-carmine in large clusters. ¼ oz., .50; .10

7110 **Mixed.** ... ... ¼ oz., .40; .10

7115 **LAVENDER.** (*Lavendula vera.*) Ornamental plant bearing long spikes of very fragrant blue flowers; should be extensively grown 1½ ft. ... ... ¼ oz., .50; .15

7125 **LIATRIS spicata.** Extremely showy border plant, thriving in any ordinary soil, with large flower spikes of violet-purple. 2 ft. .15

7127 **pycnostachia.** (*Kansas Gay Feather.*) Spikes of rosy-purple flowers. 4 ft. ... ... .15

7130 **LINUM flavum.** (*Golden Flax.*) Flowers golden-yellow; fre-blooming. 1 ft. ... ... .15

7135 **perenne, Blue.** Showy variety, suitable for borders; June to August. 1½ ft. ... ... ¼ oz., .35; .10

7140 **perenne, White.** ... ... ¼ oz., .35; .10

7145 **LOBELIA cardinalis.** (*Cardinal Flower.*) A native species, succeeding best in rather moist situations, flowers intense scarlet; August to October. 2 ft. Pkt. ⅛ oz., $1.00; .25

7146 **cardinalis Queen Victoria.** Deep crimson, foliage dark red. Requires protection. 2 ft. ... ... .25

7155 **cardinalis robusta grandiflora.** Bright scarlet ... .25

LUPINS. (*Lupinus.*)

Beautiful Spring-blooming plants with long spikes of pea-shaped flowers. 2 to 3 ft. Pkt.

7165 **polyphyllus, Blue** ... ... Oz., .75; .10

7170 **White.** ... ... Oz., .75; .10

7175 **Rose.** Immense spikes of soft pink flowers. ¼ oz., .50; .15

7178 **Moerheimi.** An exceedingly handsome variety producing long spikes of pink and white flowers, which are invaluable for table decoration. ... ... .25

7180 **Mixed.** ... ... .75; .10

7185 **arboreus.** Bright yellow, fragrant flowers; requires protection in Winter. 3 ft. ... ¼ oz., .50; .15

7190 **Snow Queen.** Magnificent variety with long spikes of pure white flowers. 3 to 4 ft. ... ¼ oz., .75; .25

LYCHNIS.

Profuse-blooming hardy perennials, remarkable for the brilliancy of their flowers; excellent for massing in large beds and borders. Pkt.

7192 **Arkwrightii.** Handsome new hybrids resulting from a cross between *L. chalcedonica* and *L. Haageana.* The plants are of strong growth and very free-flowering. Includes many distinct and attractive shades of color. 2 ft. .25

7195 **chalcedonica.** (*Jerusalem Cross.*) Large scarlet flower heads. June and July. 2 ft. ... ¼ oz., .50; .10

7200 **chalcedonica alba.** Flowers white. ¼ oz., .50; .10

7205 **Flos Cuculi.** (*Cuckoo Flower or Ragged Robin.*) Bright red, fringed flowers. 2 ft. ... ... .15

7215 **Haageana hybrida, mixed.** Very large-flowered sort; colors varying from white to pink and deep red. 2 ft. ... ... ⅛ oz., .30; .10

7225 **viscaria splendens.** Scarlet. 1½ ft. ⅛ oz., .30; .10

Lupinus polyphyllus.

7230 **LYSIMACHIA punctata.** Splendid border plant with long spikes of bright yellow flowers. July and Aug. 2 ft. Pkt. .10

7240 **LYTHRUM roseum superbum.** (*Loose Strife.*) A strong growing plant, thriving in any good soil. Erect spikes of bright rose-colored flowers. July to Sept. 4 ft. ... ... ⅛ oz., .40; .15

7250 **MALVA moschata.** (*Musk Mallow.*) Flowers rose-colored, blooming the first season if sown early. 2 ft. ... ... ¼ oz., .50; .10

7255 **moschata alba.** Pure white flowers. ... ... .10

7260 **MECONOPSIS integrifolia.** A large yellow-flowered Poppy from Thibet, the most striking introduction of recent years. The plant forms a rosette, from the centre of which a stout stem arises bearing from six to ten large pure yellow flowers six inches in diameter. Protect the plants in Winter. .50

Malva moschata

MIMULUS. (*Monkey Flower.*)

Very handsome, half-hardy perennials, blooming the first year from seed. They thrive best in rather moist ground. 1 foot.

7265 **cardinalis grandiflorus.** Large scarlet flowers. ... ... .15

7270 **tigrinus grandiflorus.** Flowers large, and of various shades of yellow, elegantly spotted and marked with crimson and maroon. 1 ft.... ... .15

MYOSOTIS. (*Forget-me-not.*)

Most of the Forget-me-nots will bloom the first year from seed if sown early. If sown in July or August in shaded frames fine plants will be obtained for Spring blooming. They are beautiful planted in combination with Spring Bulbs, Daisies, Arabis, or Golden Alyssum.

7280 **alpestris Victoria.** The plants are of dwarf compact growth with long sprays of bright blue flowers, produced in dense umbels. 6 inches. ... ¼ oz., $1.25; Pkt. .15

7285 **White.** Large white flowers. ... ¼ oz., .75; .10

7290 **Pink.** Fine bedding variety. ... ¼ oz., .75; .10

7292 **Farquhar's Indigo Blue.** A lovely shade. ¼ oz., $1.25; Pkt. .15

7295 **Farquhar's Royal Blue.** Flowers deep indigo blue borne on long sprays; fine for cutting. ¼ oz., $1.25; .15

Œnothera Lamarckiana.

7296 **Farquhar's Pillar.** A charming free-flowering variety of upright or pillar-like growth and bearing bright blue flowers in profusion throughout the Summer. If sown during February or March the plants will bloom the same season. One of the finest for cut bloom. ⅛ oz., .75; .15

7298 **palustris semperflorens.** (*Water Forget-me-not.*) Large bright blue flowers; blooms all Summer. ... ... ⅛ oz., $1.00; .25

7302 **palustris grandiflora.** Large deep blue flowers borne on long stems. ⅛ oz., $1.00; .15

7306 **Ruth Fischer.** Very large pale blue flowers; plants compact. ... .25

7310 **sylvatica.** A splendid sort of spreading habit, valuable for Spring bedding; flowers bright blue. ... ... ¼ oz., .75; .15

7315 **Mixed.** Various shades of blue, white and rose. ... ¼ oz., .50; .10

ŒNOTHERA. (*Evening Primrose.*)

Beautiful hardy plants of easy cultivation which ought to be generally grown. The flowers are freely produced and the plants continue in bloom throughout the entire Summer. They succeed best in a light soil. Pkt.

7318 **Afterglow.** Clear yellow with bright red calyx. The flowers remain expanded in brightest sunshine ... ... .15

7320 **Fraseri.** Attractive perennial with large yellow flowers. 1½ ft. ⅛ oz., .75; .15

7330 **Lamarckiana.** Enormous yellow flowers, three to four inches in diameter; very free-flowering. 3 ft. ... ... ¼ oz., 50; .10

7335 **missouriensis.** A prostrate growing variety with large flowers of a bright yellow color, suitable for large herbaceous borders. .. ... .15

7340 **Youngi.** A very showy variety producing large bright yellow flowers the entire Summer. 3 ft. ... ... .15

Papaver nudicaule.

7345 **OROBUS vernus.** (*Bitter Vetch.*) A pretty dwarf border plant, with bright purple pea-shaped flowers veined with red. 1 ft. ... Pkt. .10

PENTSTEMON.

A beautiful class of perennials either for the hardy border or rock garden; June to August.

Farquhar's Large-flowering Hybrids, see No. 3312. *Hybrida, see Nos.* 6503–6504.

Pkt.

7360 **cobæa.** White shaded with purple ... ... .15
7380 **diffusus.** Violet blue flower; free blooming ... ... .15
7400 **pubescens.** Rosy-purple. 1½ ft. ... ... .10
7402 **pulchellum. Mixed Colors.** ... ... .15
7410 **spectabilis.** Flowers blue and red, very beautiful ... ... .15

7420 **PHYSOSTEGIA virginica.** (*False Dragon-head.*) One of the most beautiful of our Summer flowering border plants. The delicate pink flowers are carried on long stems and are much esteemed for cutting; July and August. 3 ft. ... ... ¼ oz., .75; .10

7425 **virginica grandiflora alba.** Large white flowers. ¼ oz., $1.00; .15

7430 **PLATYCODON grandiflora.** (*Japanese Balloon Flower.*) A most desirable perennial of erect bushy growth and bearing a profusion of large bell-shaped flowers of deep blue; May to Oct. 2 ft. ¼ oz., $1.00; .10

7435 **grandiflora alba.** White form of the preceding. ¼ oz., $1.00; .10

7440 **Mariesi.** Dwarf variety of compact habit; flowers rich violet. 1 ft. ¼ oz., $1.25; .15

7445 **POLEMONIUM cœruleum grandiflorum.** (*Jacob's Ladder or Greek Valerian.*) Hardy perennial with deeply cut foliage and clusters of handsome blue flowers; June and July. 2 ft. ¼ oz., .75; .10

7450 **grandiflorum album.** Pure white. ... ... ¼ oz., $1.00; .15

7452 **Richardsoni.** Sky blue. 2 ft. ... ... ¼ oz., .60; .15

Polemonium cœruleum grandiflorum.

POPPY. (*Papaver.*)

All perennial Poppies may be sown from April to June to bloom the following Summer.

Alpine Poppy. (*Papaver Alpinum.*) Charming dwarf Poppies with delicate flowers including yellow, white, scarlet and pink. 1 ft.

7475 **Mixed.** Pkt., .15

ICELAND POPPY.

(*Papaver nudicaule.*)

This beautiful species will bloom the first season if sown early in Spring. Its delicate form and bright colors render it desirable as a border plant and exquisite for cutting. 1 ft.

7480 **Farquhar's Superb Mixed.** Shades of yellow, scarlet and white, ¼ oz., $1.25; Pkt. .25

7482 **Giant Art Shades.** Brilliant colors; Beautifully frilled and fluted ... .25

7485 **Bright Yellow.** 7490 **Pure White**

7495 **Orange-scarlet.**

7501 **Mixed.**

Each of the above colors and mixed ¼ oz., $1.00; .15

7505 **PAPAVER bracteatum.** Large orange-scarlet flowers. 2 ft. ¼ oz., .50; .10

Platycodon grandiflora.

ORIENTAL POPPY. (*Papaver Orientale.*)

The most gorgeous of all the Poppies. 3 ft.

7510 **orientale.** Brilliant orange-scarlet with black spots; very early; May to July. 3 ft. ... ... ¼ oz., .60; Pkt. .10

7515 **orientale hybrids.** Immense flowers, many of them larger than Orientale, the colors varying from blush white to orange and deep red. 3 ft. ... ... ¼ oz., $1.00; .15

7516 **Mrs. Perry.** An attractive shade of salmon-rose ... ... .25

7520 **Beauty of Livermere.** Crimson with black blotch ... ... .25

7530 **PAPAVER pilosum.** Tall branching sort with salmony-red flowers of large size. 2 ft. ... ... ⅛ oz., .75; .15

7535 **POTENTILLA Miss Willmott.** A charming plant for the border or rockery; flowers are clear rose-pink. 1 ft. 25

7540 **POTENTILLA Double Hybrids Mixed.** Splendid hardy perennials with ornamental foliage and brilliant flowers, chiefly shades of yellow and red, borne in great profusion; June to August. 2 ft. .25

7545 **Single Mixed.** Various shades of yellow and brown ... ... .10

PRIMULA, *or Primrose.*

7550 **acaulis. Farquhar's Hybrids Mixed.** A greatly improved strain with flowers of large size containing many bright and beautiful colors. ... ... ⅛ oz., $3.00; .25

7555 **Yellow.** (*Yellow English Primrose.*) The best sort for forcing and bunching for corsage bouquets. ... ... ⅛ oz., $1.25; .25

7560 **Blue.** Color rich purple-blue. ... ... .25

POLYANTHUS. (*Primula elatior.*)

7565 **Farquhar's Giant Fancy Mixed.** The colors range from white to deep maroon; the yellow, rose and crimson shades being particularly fine. These larger forms are desirable for Winter flowering in the conservatory as well as for bedding out in Spring. 9 in. ... ... ⅛ oz., $2.50; .25

7570 **Giant White.** Pkt., .25

7575 **Giant Yellow.** .25

7580 **Giant Blue,** Pkt., .50

7585 **Giant Crimson.** .25

Polyanthus Farquhar's Giant.

POLYANTHUS.—*Continued.*

7590 **Gold-laced.** Flowers of brilliant colors with distinct yellow edges. ... 1/16 oz., $1.00; Pkt. .15

7595 **Mixed.** ... ... ¼ oz., $1.50; .10

Primula pulverulenta.

7600 **PRIMULA auricula Choice Mixed.** A lovely race of Primroses with large umbels of velvety flowers in many beautiful colors, chiefly yellow, crimson, maroon and purple, frequently edged with gray or green. Pkt., .25

7602 **PRIMULA pulverulenta.** A beautiful variety resembling *P. japonica*, but with larger and more richly colored rosy-purple flowers. The flower stems and calyces are thickly coated with a white farina. 1½ ft. Pkt., .25.

7605 **PRIMULA japonica Mixed.** One of the finest Primroses for the garden, producing several whorls of large flowers, on erect stems, varying from white to crimson. 1½ ft. *The seeds germinate slowly and unevenly.* ⅛ oz., $1.25; Pkt., .15.

7615 **PRIMULA rosea grandiflora.** A charming variety with flowers of a clear bright rose. 6 in. Pkt., .25.

Primula japonica

Pyrethrum roseum.

PYRETHRUM.

Very handsome herbaceous perennials. The flowers are of brilliant colors and very lasting; June. 2 ft.

7625 **Roseum. Double Hybrids Mixed.** Beautiful, aster-like flowers ranging in color from white to brilliant rose and crimson. ... ... ⅛ oz., $2.50; Pkt. .25

7630 **Roseum. Single Hybrids Mixed.** Daisy-like flowers of brilliant colors with yellow centres. ... ¼ oz., $1.75; .15

7635 **uliginosum.** Tall late-flowering sort, with large, single white flowers. 3 ft. ... ... ⅛ oz., $1.00; .15

7640 **REHMANNIA angulata.** Splendid new half-hardy biennial with Gloxinia-like flowers of rosy-purple with yellow throat, suitable for pot culture or out-doors in a sheltered place. 3 ft. ... ... .25

7655 **RUDBECKIA Newmani.** Magnificent golden-yellow flowers with maroon centre. 3 ft. ... ... .15

7660 **purpurea** *Echinacea.* (*Giant Purple Cone Flower.*) A striking plant with very large reddish-purple flowers; July to October. 3 ft. ... ... .15

7662 **SALVIA azurea grandiflora.** Showy spikes of sky-blue flowers. Aug. and Sept. 2½ ft.... 25

7669 **pratensis.** (*Meadow Sage.*) Large spikes of rich, blue flowers; July and August. 1½ ft. ... ¼ oz., .50; .15

7670 **SAPONARIA officinalis fl. pl.** Hardy perennial suitable for herbaceous borders; whitish, double flowers; June and July. 2 ft. ... ... ¼ oz., .60; .10

7675 **ocymoides splendens.** Trailing hardy perennial with small deep red flowers ... ... ¼ oz., .50; .10

HARDY PHLOXES.

Farquhar's "Superb" Collection of 12 varieties.

For description, see page 133.

7676 **SAXIFRAGA umbrosa.** (*London Pride. Nancy Pretty.*) A low-growing spreading variety; flowers white suffused with red. 1 ft. ... ... Pkt. .25

7685 **SCABIOSA caucasica.** Magnificent perennial with beautiful large, light blue flowers; June to August. 2 ft. ¼ oz., $2.00; .15

7690 **caucasica alba.** A pure white form of the preceding ... .25

7695 **japonica.** A hardy variety from Japan of bushy growth; flowers lavender blue. 2 ft. ... ... .25

7700 **SEDUM acre.** Trailing plant forming a regular green carpet; flowers bright yellow. 4 in. ... ... .15

7715 **SENECIO clivorum.** A new hardy plant from Northern China, with large leaves and rich orange-yellow flowers well adapted for planting by the sides of lakes or steams. 4 ft. .25

7718 **SIDALCEA Rosy Gem.** Handsome spikes of rosy-pink flowers. ... ... .15

7725 **SILENE orientalis.** A robust-growing hardy plant of fine branching habit, each branch carrying large globular heads of pink flowers, sweetly scented. 3 ft. ... ¼ oz., .25; .10

7726 **Schafta.** Bright Pink. 4 to 6 in. ... ... .15

7735 **STACHYS lanata.** (*Lamb's Ears.*) Ornamental plant largely grown for its silvery-white woolly leaves. 2 ft. ... ... .10

7740 **STATICE incana. Dwarf Mixed.** A charming variety of *Sea Lavender.* Esteemed for bouquets. 1½ ft.... ... .10

7742 **Gmelini.** Large panicles of violet-blue flowers; June to September. 1½ ft. ... ... .15

7745 **latifolia.** Lavender-blue flowers. 2 ft. ... ... .10

7750 **STOKESIA cyanea.** This splendid hardy perennial bears from July to October a number of large, light blue flowers resembling semi-double Asters. ... ... ¼ oz., $1.00; .15

7752 **cyanea alba.** A pure white form of the preceding. ¼ oz., $1.00; .15

Scabiosa caucasica.

7765 **SUNFLOWER rigidus.** Fine native variety, with rich golden-yellow flowers; valuable for cutting. ... ... .15 Pkt.

Annual Varieties, see Nos. 4210–4255.

SWEET WILLIAM. (*Dianthus Barbatus.*)

Showy hardy biennials of easiest culture; admirable for clumps among shrubs or borders. 1½ ft.

SINGLE VARIETIES.

7768 **Farquhar's Giant Mixed.** A magnificent strain of this popular plant with very large flowers, and containing many attractive shades. ... ... ½ oz., .75; .25 Pkt.

7770 **Superb Mixed.** In great variety. ... ... ¼ oz., .50; .10

7775 **Farquhar's Pink Beauty.** Salmon. ... ... ¼ oz., $1.00; .15

7776 **Farquhar's Scarlet Beauty.** Bright scarlet ... ⅛ oz., .75; .25

7780 **Dark Crimson.** Rich dark shade. ... ... ¼ oz., .50; .10

7785 **White.** Excellent for cut flowers. ... ... ¼ oz., .50; .10

7790 **Giant Auricula-Eyed.** Various colors with clearly defined eyes. ¼ oz., .50; .10

7800 **Double Fine Mixed.** ... ... ¼ oz., .75; .15

7805 **TEUCRIUM chamædrys.** Fine hardy plant for the herbaceous border; flowers purple. 9 inches. ... ... .15

7810 **THALICTRUM adiantifolium.** A graceful plant with finely cut foliage resembling the Maidenhair fern; extensively used for bouquets. June and July. 1 ft. ... ... .15

7812 **dipterocarpum.** Graceful species with pretty rosy-purple flowers. 2 ft. ... ... .25

7815 **THERMOPSIS caroliniana.** A tall growing hardy perennial with clover-like leaves, and magnificent spikes of golden-yellow pea-shaped flowers. June. 5 ft. ... ... .15

7820 **TRITOMA hybrida Express.** The earliest of all the Tritomas, producing an abundance of elegant orange-scarlet flowers. 3 to 4 ft. ... ... .15

7825 **uvaria grandiflora.** Scarlet and orange-yellow flowers. Aug. to Oct. 4 ft. ... ... ¼ oz., $1.00; .15

7826 **Stark's Hybrids.** A new perpetual-flowering race, said to bloom from June to October. The colors embrace yellows and salmons to deep crimson. Height, 2 to 4 feet. ... ... .25 Pkt.

7830 **TROLLIUS europæus.** (*Globe Flower.*) A large-flowered variety of the buttercup with bright yellow globular flowers. 2 ft. ... ... ⅛ oz., .50; .15

7845 **VALERIAN Red.** (*Valeriana Rubra.*) Old-fashioned perennial, adapted to wild gardens or large rockeries. 2 ft. ... ... ¼ oz., .30; .10

7850 **White.** A white form of the preceding. ¼ oz., .25; .10

Sweet William.

7855 **VERBASCUM Olympicum.** (*Mullein.*) Large white silvery foliage; grand spikes of yellow flowers. 5 ft. ¼ oz., .60; .10 Pkt.

VERONICA. (*Speedwell.*)

Elegant hardy perennials of easy culture and thriving in any good soil.

7870 **longifolia.** Long spikes of rich blue flowers. 2 ft. .10

7885 **spicata.** Showy spikes of bright blue flowers. ... .15

WALLFLOWER.

Half-hardy perennials of delicious fragrance. If sown in heat in March or April good plants will be obtained for flowering during the following Winter in a cool greenhouse, or they may be kept in cold frames and bloomed in the Spring and early Summer.

SINGLE VARIETIES.

7915 **Blood Red.** Rich color. ¼ oz., .50; .10 Pkt.

7920 **Primrose Yellow.** Fine light shade. ¼ oz., .50; .10

7925 **Mixed.** Shades of yellow and red. ¼ oz., .40; .10

7926 **Collection of 8 varieties, separate. Our selection.** .75

DOUBLE VARIETIES.

7935 **Double Mixed.** Splendid branching varieties. ⅛ oz., $1.00; .25

Annual Wallflower, see Nos. 4730–4742.

7940 **YUCCA filamentosa.** (*Adam's Needle.*) Splendid hardy plants for shrubbery or lawn groups, with elegant spikes of creamy-white flowers; leaves with thread-like filaments on their edges. 4 ft. ... ... .15

Stokesia cyanea.

Thermopsis caroliniana.

FARQUHAR'S SUMMER-FLOWERING BULBS.

Amaryllis Hippeastrum, New Hybrids.

AMARYLLIS.

Culture. The bulbs should be placed where they will be always slightly moist and warm under the benches of a greenhouse, for example; do not pot up the bulbs before the flower buds appear; when first potted give very little water and promote growth by giving moderate bottom heat.

Hippeastrum. New Hybrids. (*Vittata.*) The finest race of Amaryllis in cultivation; exceeding in the size and fine form of their flowers as well as in the diversity of colors and markings, all former hybrids. The segments are of nearly uniform size, giving the flowers a regular trumpet form. $1.25 each; $12.00 per doz.

Equestris. Scarlet, with broad white stripes, extending from the throat to half way up the segments. 30 cts. each; $3.00 per doz.

Formosissima. (*Jacobean Lily.*) Dark crimson. 25 cts. each; $2.50 per doz.

Belladonna. (*Belladonna-Lily.*) Magnificent flowers of pure white, flushed and tipped with deep rose. Very beautiful. 50 cts. each; $5.00 per doz.

Hallii. (*Lycoris squamigera.*) Bright rosy-lilac flowers, fragrant, 3 or 4 inches across, blooms in August. The foliage appears in Spring, disappears in June, and is followed two months later by the naked flowers. Hardy if protected. 75 cts. each; $8.50 per doz.

Zephyranthes. Beautiful dwarf bulbous plants; very effective for planting masses in May and flowering with great profusion during the Summer.

Rosea. Beautiful rose-pink flowers, three to four inches across. 20 cts. each; $1.75 per doz.; $14.00 per 100.

Candida. (*Fairy Lily.*) Pure white, delicately scented. 10 cts. each; $1.00 per doz.; $8.00 per 100.

ACHIMENES.

Profuse blooming tender perennials for greenhouse or conservatory decoration during Summer. The scaly tubers should be potted in the early Spring in a compost of turfy loam, leaf mould and sand. They should be grown in a moist, warm temperature, shaded from the sun until they begin to bloom, when they should be kept cooler to prolong the duration of the flowers.

NEW VARIETIES.

These grand new seedlings were raised in New England by a noted hybridizer and far surpass the older varieties in size and beauty of bloom. The plants are very vigorous in growth and exceedingly free-flowering.

Magnifica. Magnificent flowers of sky blue with white throat.

Purity. Pure white; very large.

Swansoni. Mauve, mottled blue with a white throat.

Dainty Queen. Pure white with lavender eye.

Supreme. Mammoth flowers of light blue, white eye. Per doz., $4.00; per 100, $30.00.

STANDARD VARIETIES

Margherita. Pure white, large-flowered.

Ambroise Verschaffelt. White veined with lilac.

Galathea Improved. Violet, large-flowered. Per doz., $3.00; per 100, $20.00.

ACIDANTHERA.

Bicolor. A valuable bulbous plant for greenhouse or open ground. Each flower stalk produces from four to eight widely expanded fragrant flowers, of creamy white color with broad violet-maroon blotches. The flowers are very lasting and being borne on long stems are excellent for bouquets and table decorations. The bulbs should be treated like Gladioli (*Cannot supply.*)

AGAPANTHUS. (*African Lily.*)

Handsome Summer and Autumn flowering plants, throwing up large flower-stalks two to three feet in height, bearing numerous bright blue flowers in clusters, which continue in bloom over a long period. They should be grown in pots or tubs, in sandy soil well enriched. The plants should be divided before they become overcrowded in the pot or tub. They are particularly suitable for piazza or terrace decoration, and may also be forced in the greenhouse.

Umbellatus. Fine Blue. 75 cts. each; $7.50 per doz. Large plants in tubs, $4.00 and $5.00 each.

Achimenes.

Bed of Farquhar's Tuberous-Rooted Begonias.

FARQUHAR'S TUBEROUS-ROOTED BEGONIAS.

The great value of Tuberous-Rooted Begonias for *Lawn beds and borders* is now appreciated. They bloom continuously from early Summer until frost, producing a profusion of large and gorgeous flowers. Throughout Europe they are used very extensively, particularly in the beautiful parks of Paris.

They are of easiest cultivation, rarely attacked by insects or blight, and succeed in any good soil which is kept moderately moist.

The tubers we offer have been specially grown for us by celebrated cultivators, and we feel assured that they are not surpassed by any strain in commerce. *Mailed free at dozen rates.*

Cultural Directions. The tubers may be started in February or March, either singly or in small pots, or set two inches apart in flat boxes. The soil should be light, containing plenty of leaf mould and sand. In planting, care should be taken to set the crown of the tuber, which is usually somewhat depressed, upwards. The tubers should be covered half an inch with light soil and watered sparingly until they start, after which more water may be given. The temperature should be 60 to 70 degrees. The started plants, when intended for bedding purposes, may be transferred to the beds in the open ground early in June, by which time they should be in bloom. The plants should be set ten or twelve inches apart.

Although there is much to be gained by starting the tubers early as just described they may be planted unstarted in the open ground beds in the last week of May, or later, with excellent results.

They will thrive either in full sunshine or partial shade, but when fully exposed to the sun the beds must be kept moist. A wind-swept situation should be avoided.

BEGONIA, SINGLE-FLOWERING VARIETIES.

These are best adapted to outdoor planting.

Mixed, all colors. $3.75 per doz.; $30.00 per 100.

Separate Colors: Crimson, Scarlet, Pink, White, Salmon, Yellow. $3.75 per doz.; $30.00 per 100.

DOUBLE-FLOWERING VARIETIES.

These should be grown in pots under glass.

Mixed, all colors. $4.00 per doz.; $32.00 per 100.

Separate Colors: Crimson, Scarlet, Pink, White, Yellow, Salmon. $4.25 per doz.; $34.00 per 100.

CALADIUM ESCULENTUM. (*Elephant's Ear.*)

A magnificent plant for sub-tropical groups or single specimen on the lawn, producing enormous smooth green leaves, often three to four feet in length and two to three feet in width. It thrives best in a warm, light soil which can be liberally watered.

Dry Tubers, 2 to 3 inches diameter. 20 cts. each; $2.00 per doz.; $12.00 per 100.

Dry Tubers, 3 to 4 inches diameter. 25 cts. each; $2.75 per doz.; $20.00 per 100.

Dry Tubers, Mammoth. 40 cts. each; $4.00 per doz.

Growing Plants in pots, ready in May. (*See page* 109.)

Caladiums Fancy-leaved, see page 100.

CRINUM.

Kirkii. A magnificent bulbous plant, producing usually two purplish flower spikes two feet in height, surmounted by large clusters of Amaryllis-like flowers, which are pure white striped with purple. 75 cts. each; $8.00 per doz.

CALLA

Alba maculata. (*Spotted Leaf.*) Ornamental deep green leaves, spotted white. The beautiful flowers are white with black centres. 50 cts. each; $5.00 per doz.

Elliottiana. (*The Golden Calla.*) The flowers are of the same form and size as the White Calla, but are pure golden-yellow in color. The foliage is delicately spotted white. 50 cts. each; $5.00 per doz.

Six Bulbs of one variety sold at dozen rates; 25 at 100 rates.

Amaryllis zephyranthes rosea.

Fancy-leaved Caladiums.

FANCY-LEAVED CALADIUMS.

Wherever high-class decorations are required during Summer, these plants are indispensable. When grown in pots they may be used in the conservatory or the house with equal satisfaction. For table decorations, for jardinieres, and for enlivening groups of palms or ferns, they are most serviceable. They are quite as desirable for bedding purposes, and may be planted out after the middle of June in the sunniest situations if well watered, or in partial shade, but they should be sheltered from strong winds. The tubers should be started in the greenhouse in February or March, and if intended for out-door beds gradually hardened off before being transferred to the open ground.

New and Rare, Named Varieties. 60 cts. each; $6.00 per doz.
Choice Standard Varieties. 35 cts. each; $4.00 per doz.

Gloxinia, Farquhar's Giant Strain.

HYACINTHUS.

Candicans. A hardy Summer-flowering Hyacinth, producing erect spikes, 3-feet in height, of pure white bell-shaped flowers. It is very effective when planted in clumps among shrubs. $1.50 per doz.; $10.00 per 100. If by mail, add 8 cts. per doz. for postage.

Hyacinthus candicans.

GLOXINIAS.

These are desirable Summer-flowering plants for both greenhouse and window. For cutting purposes they may be very successfully grown during Summer in cold frames, with the glass shaded with whitewash or slats to moderate the heat of the sun.

Large-flowering, in separate shades, namely, Purple shades, Red shades. 50 cts. each; $5.00 per doz.; $38.00 per 100.

Large-Flowering Varieties, Mixed. 50 cts. each; $5.00 per doz.; $38.00 per 100.

MONTBRETIAS.

Hardy border plants wth gracefully branched Gladiolus-like flowers which are highly prized for Summer cutting. Plant the bulbs five inches deep, and protect during Winter with a liberal mulch.

	Doz.	100
California. Deep golden-yellow	$1.00	$7.00
Crocosmiæflora. Dazzling orange-scarlet	.85	6.00
Fire King. Large, glowing scarlet flowers	1.75	14.00
George Davison. Pure golden-yellow	1.00	8.00

Six bulbs of one variety sold at dozen rates; 25 at 100 rates.

DAHLIAS.

NEW AND RECENT INTRODUCTIONS.

The new types of Dahlias recently introduced have become very popular. With their enormous, richly colored, flowers carried high above the foliage on long, stiff stems, they make ideal material for cutting, decorative purposes and exhibition.

We have been fortunate in securing from one of the most up-to-date Dahlia Fanciers in the East the following collection, which he considers the cream of recent introductions and we are able to offer them at much lower prices than those previously quoted. Our stock being limited, orders will be filled strictly in the rotation they are received.

All varieties offered are growing plants only and will be shipped in May.

The abbreviations mean:—C. *Cactus;* H. C. *Hybrid Cactus;* D. *Decorative;* H. D. *Hybrid Decorative;* P. *Pœony-flowered;* P.D. *Pœony-flowered Decorative;* S. *Show.*

Amun Ra. D. A decorative of great size, in richest shades of coppery bronze, stems are long and stiff and the flowers keep splendidly. Carries mass of blooms late in the season when we most want the rich autumn colors. $3.00 each.

Amy Robsart. D. Color deep coral shade, apricot reverse. One of the very finest in its class. $1.50 each.

Aquitana. H. C. Color beautiful salmon-pink, flowers are very large and borne on long stems. $1.00 each.

Azalea. D. Large blooms with long, narrow florets giving it an unusually attractive as well as uncommon shape. Color is soft, creamy yellow with the outer row of petals tinged pink. 75 cts. each.

Ben Wilson. D. Very large, fine form, orange red tipped with gold. $1.00 each.

Blossom. P. Pure white with suggestion of pink like apple blossoms. Flower of great size on long, strong stems. There is a fragile beauty about this flower which attracts attention. $1.00 each.

Bonnie Brae. D. Cream shaded blush pink. Flowers are of true decorative form. Immense in size. $1.00 each.

Bonna Vera. H. D. Very beautiful blending of delicate primrose-yellow and cream; gorgeous, mammoth blooms of fine substance, on wiry stems. The plant is vigorous in habit, and produces an abundance of blooms, charming for all purposes. $3.50 each.

California Superba. D. Large massive flowers of a beautiful pink which shades to a white center. Extra fine variety. $3.00 each.

Cambria. D. Rich pink toning to white centre. Massive flowers, broad petals, long stems. 75 cts. each.

Cardinal King. D. Beautiful cardinal red color, flowers of fine formation carried on long stout stems. $1.00 each.

Carmencita. D. Most graceful and beautiful of the new Decorative Dahlias. The yellow blossoms are regularly striped red. Carries a mass of flowers all seasons. 75 cts each.

Decorative Dahlia, Mrs. I. de Ver Warner.

Pæony-flowered Dahlia, Susan Coe.

Caruso. H. C. An attractive combination of delicate pink, salmon and yellow, exceedingly effective in this type Dahlia. The plant is of vigorous habit of growth with handsome foliage, producing large flowers of excellent formation on long stiff stems, carried gracefully above the foliage. $1.50 each.

Catherine Cooper. D. Large flowers of fine form, good stems and habit, lavender in color. $1.00 each.

Champagne. D. A rich cream suffused with light jasper red giving the flower a tone of glowing pinkish orange buff. The bushes are covered with massive blooms which are held high on long rigid stems. A perfect Decorative Dahlia lasting well when cut. $3.50 each.

Cigarette. H. C. Creamy white, heavily edged with pomegranate red; but it varies greatly, no two flowers being exactly alike. Flower of great substance and long stems. $2.00 each.

Dakota. D. A rich and dazzling red, suffused orange, a combination of colors producing the appearance of living, leaping flames in the summer-sunlight. $1.00 each.

Dreamlight. P. A lovely shade of old rose illuminated with yellow at the base. Produces beautiful blooms. $1.50 each.

Dr. Tevis. D. Color blending of copper, old rose and old gold. An immense flower with best possible stem. 75 cts. each.

El Dorado. D. A medium size flower of rich golden yellow shading to copper at the base of petal. Good habit; fine stems. $3.00 each.

Elsie Oliver. H. C. An enormous flower, creamy pink, Hybrid Cactus. This is a delicate new pastel blend of pink and cream. Free flowering, fine stem. $2.50 each.

G. H. Carr. D. Beautiful large flower of clear purple with velvety reflex. 50 cts. each.

Gay Paree. (*Jean Chazot*). H. C. One of the finest of the recent introductions from France, flowering very early with blooms of showy orange-red, of good size and form. $1.50 each.

Geisha. P. One of the best known and most favored of all Dahlias. Its charmingly twisted petals are golden-yellow changing to brilliant scarlet and tipped with gold. $1.00 each.

George Walters. H. C. Color pinkish salmon shading to yellow at the base. Fine variety. 75 cts. each.

New and Recent Dahlias Continued on page 102

NEW AND RECENT DAHLIAS.— *Continued.*

Hybrid Decorative Dahlia, Mephistopheles.

Gladys Sherwood. H. C. A pure white of good form. An immnese star shape. Flowers are held erect on fine stems. $1.00 each.

Gloriana. D. Large flowers of pure old gold, changing to reddish-yellow in the center; profilic blooms on long stiff stems. $2.00 each.

Gorgeous. P. Wonderful new red and yellow Pæony; flowers average from 8–10 inches in diameter. Very attractive in the garden. Long strong stems and a good bloomer. $1.50 each.

Great Britain. D. Deep mauve flowers of perfect form and mammoth size. 75 cts.

Hallowe'en. D. Buff yellow shading orange bronze in colors similar to King of the Autumn, but produces flowers fully twice as large and much more freely. The flowers are held perfectly erect on the finest possible stems. $1.50 each.

Harry Davidson. D. Color is rather unusual being of rich mulberry tipped gold. Very decorative. $1.00 each.

Hortulanus Fiet. D. Creamy-salmon, shading to soft yellow. Very large. 50 cts. each.

John Lewis Childs. D. Clear yellow splashed with dazzling scarlet, and tipped white. Huge flowers on graceful stems are borne in profusion. $2.00 each.

Judge Marean. D. Large flowers of perfect type and of a color most difficult to describe. A glowing salmon-pink, red, iridescent changing to yellow and pure gold. Perfect bloomer, flowers continuously. Long straight stem. $1.25 each.

La Favorita. H. C. Color is new and distinct being most brilliant orange with each flower carried on a long, stiff stem. $1.00 each.

La Mascotte. D. An attractive blending of white and violet, a combination producing a pleasing effect. $1.00 each.

Laurine. H. C. Immense blooms of clear, deep pink. One of the finest Dahlias of its color and type. $1.50 each.

Liberty Bond. D. A blending of buff bronze and salmon shades. The flowers are large, very attractive. Long strong stems. Extra vigorous grower. $1.00 each.

Madame Olivet. S. Very large Show Dahlia of great depth and good substance; color, a pure yellow. $1.00 each.

Mariposa. H. C. An immense flower of delicate pink shading deeper at the center, free-flowering, long stiff stems. Flowers are fine for both exhibition and cutting. $2.50 each.

Mephistopheles. H. D. Color ruby-red showing infinitesimal golden yellow points at the very end of some of the petals, thereby greatly enhancing its attractiveness. Enormous flowers held perfectly erect. Stout stems. $2.50 each.

Meyerbeer. P. An immense flower of fascinating purple, unexcelled formation and stem. 75 cts. each.

Modoc. D. A most uncommon shade of purplish-cerise; huge flowers with petals symmetrically arranged. $2.50 each.

Monsieur Le Normand. D. Profuse blooms on stiff stems. Color bright yellow striped and speckled with red, often tipped white. 50 cts. each.

Mr. Alexander Waldie. D. Color a creamy ground overlaid with delicate salmon-pink. One of the most beautiful Decorative Dahlias. $1.50 each.

Mr. Crowley. D. A charming shade of salmon-pink; base at petal yellow; flowers are of medium size and are held erect on strong stems. During the past season, this Dahlia, on account of its extraordinary color, was much admired. $1.50 each.

Mrs. Calvin Coolidge. P. A perfectly formed flower with broad exquisitely waved petals of a beautiful mauve shade. $2.50 each.

Mrs. Carl Salbach. D. Considered one of the most perfect forms of the Decorative Dahlia in existence; color a beautiful shade of pink. The large full blooms which are produced in profusion stand well above the foliage on exceptionally long, stiff stems. One of the best for exhibition. $1.25 each.

Mrs. Ethel F. T. Smith. H. C. Creamy white shading to lemon in the center; long curling petals of unusual depth; giant flowers held erect on strong stems. Very profuse bloomer. $1.25 each.

Mrs. I. de Ver Warner. D. The best known and one of Judge Marean's finest introductions. A wonderful Dahlia that has gained a reputation. Produces mass of perfect flowers of a pleasing deep mauve pink that is usually referred to as orchid coloring. Flowers of perfect form, on long stiff stems. $2.00 each.

Mrs. John Bray. P. A very distinctive fancy pæony, white ground speckled, striped and splashed with maroon, forming a good contrast to the yellow disc. Stems long and stiff. Habit excellent. 50 cts. each.

Mrs. C. Flood. D. The finely formed blooms are a rare tint of delicate shell-pink and are borne on long stiff stems holding the flowers in a graceful manner. $2.50 each.

Mrs. Gertrude Darling. D. A showy, free-flowering variety with large blooms of deep orange-buff shading to a deeper tone at the center. $1.50 each.

Mrs. Thomas Bush. P. Color reddish-salmon tinted to primrose yellow at centre and tipped rose. Flowers of immense size on long stems. 50 cts. each.

Myra Valentine. D. An immense flower with large broad petals; color, a beautiful shade of coppery-bronze. $3.00 each.

Decorative Dahlia, Bonnie Brae.

NEW AND RECENT DAHLIAS.—*Continued.*

N. C. 4. D. Unusually hard Dahlia to describe as this is about equally divided with scarlet and white. Florets are more or less striped the whole length with yellow and white, while some are slightly clouded with yellow and tipped with light cream. The reverse side of the petals is white with yellow shadings. The whole flower is simply beautiful and unusually attractive. $1.25 each.

Nobilis. D. An immense flower of fine formation in color a pure white, petals tipped with cherry-red. $1.00 each.

Patrick O'Mara. D. Pure gold or orange buff with suggestion of pink at the outer edge of the petals. Robust grower with fine stems. $1.00 each.

Paul Michael. D. Deep orange buff shaded to old rose on reverse of petals. One of the best Dahlias yet introduced. $2.00 each.

Pride of California. D. Rich, dark crimson of pleasing form and large size flowers held erect on splendid stems. 50 cts. each.

Princess Pat. D. Charming flower of old rose color. Early in the season petals will be splashed red. Blossoms are large and carried on excellent stems. $1.00 each.

Polaris. D. Regarded the best pure white Decorative Dahlia yet introduced. Flowers of immense size and perfect form held well above the foliage on strong stems. $1.00 each.

Rookwood. D. A bright cerise rose. One of the best in its shade. Carries the flowers upright on strong wiry stems. Fine for exhibition. $2.00 each.

Rosemawr. D. Immense flowers rich rose pink, dwarf branching habit. By far the best pink decorative we have seen. $2.00 each.

Rosa Nell. D. Color bright rose. Flowers large and perfect. Stems and habit are good and plant is a vigorous grower. $1.00 each.

Shudow's Lavender. D. Immense flowers of satiny-lavender, suffused with tints of creamy-white, quote floriferous and a fine flower in all respects. $3.50 each.

Snowdrift. D. This giant white deserves its name. A full, deep built flower with broad waxy petals. $1.00 each.

St. Francis. D. Soft cream colored blooms of elegant form on strong stems. $2.50 each.

Stunner. D. Immense canary-yellow flowers of the finest form. This is so far ahead of any other yellow decorative that there is nothing in its class and color to compare with it. 75 cts. each.

Susan Coe. P. Early free flowering variety of immense size borne on long stiff wiry stems color pleasing shade of rose-pink, changing to yellow in the centre sometimes suffused with lilac. $3.00 each.

T. A. Leonard. D. Color a deep cerise pink, large flowers, splendid center and a peculiar petal formation. Quite original. $1.50 each.

Tehachepi. H. C. Very large flowers of canary yellow. Produces abundantly on fine stems. $3.00 each.

Decorative Dahlia, Mrs. Gertrude Darling.

Hybrid Cactus Dahlia, Laurine.

Theodore Vail. D. Old gold shading to apricot. Stem is long and straight and bears flowers well above the foliage. Admirable for cut flowers. 75 cts. each.

The Bashful Giant. D. This is one of the finest Dahlias of recent introduction, producing monstrous flowers of a wonderful apricot color and exquisite formation. $5.00 each.

The Emperor. D. A beautiful maroon of the finest type, enormous size, fine stems; fine for exhibition. $2.00 each.

The Millionaire. D. This is undoubtedly one of the largest Dahlias grown. Color is lavender shading to white. $1.50 each.

The Orchid. D. A delicate lavender-pink of the exquisite "orchid" shade; good size and form. $1.50 each.

The Oriole. P. A bicolor red and yellow in beautiful blending. $1.00 each.

Tommy Atkins. D. Flaming scarlet, so full of metallic lustre that it fairly glistens in the sunlight. This variety has all the good qualities, large stiff blooms attractively formed. Perfect center. $2.50 each.

Tryphinne. D. A brilliant shade of pure pink; gorgeous glooms on long stems. $1.00 each.

U. S. A. D. Beautiful Dahlia of vivid orange, that very unusual color so hard to get in a Dahlia. Free flowering, strong stems. Valuable variety. $1.00 each.

Uncle Sam. P. Attractive, twisted petals of glowing orange-buff. Large and well formed flowers. $2.50 each.

Valley Forge. D. Flowers of enormous size, thick stems light purple tinted white, fine for exhibition. $1.50 each.

Venus. D. This flower which is a combination of pink and white is borne on long strong stems. Beautiful variety and much esteemed as a flower. $1.00 each.

W. E. Cooper. D. In this we have a true pink Decorative Dahlia; fine form and strong stiff stems. $1.50 each.

William Slocombe. D. Color canary-yellow shading to deeper yellow towards centre. Very large flower on long stiff stems. $1.00 each.

Wonder Pink. P.D. Splendid color, sometimes Decorative, sometimes Pæony. Extra large blooms carried well above the foliage on strong stems. $3.50 each.

Wizard of Oz. D. Fine exhibition variety, large size, free bloomer. Color a glowing amber-pink. $2.50 each.

World's Best White. D. A gigantic flower of the finest form and purest white. A full massive bloom on a perfect stem. $2.50 each.

World's Wonder. D. Color golden-salmon, dwarf grower, flowers very early, keeping qualities of this flower are very unusual. Borne on long stiff stems. Very prolific bloomer. $1.00 each.

Ysleta. D. Color difficult to describe, blending of salmon, orange and copper tints, the fully opened flower reminding one of the Herriot Rose. $1.00 each.

NEW AND CHOICE GLADIOLI.

Miss H. Franklin.

	Each	Doz.
Blue Bird. Rich indigo-blue with a velvety sheen, An extraordinary, fine variety	$.25	$2.50
Diana. Pure, clear rich blood-red. A very beautiful and unusual color.	.50	5.00
E. J. Shaylor. Tall, very strong plant with large blooms; beautiful, pure deep rose-pink	.35	3.50
Hereda. Handsome, clear glistening mauve flowers ...	.20	2.00
Imperator. Monstrous pure white flower, lower lip delicately tinged creamy-ivory. An unusually charming flower; rather late.	.75	7.50
Mary Pickford. An extraordinary spike and flower of most delicate creamy-white; soft sulphur-yellow throat. Stem and calyx also white.	.35	3.50
Miss Helen Franklin. An exceptional variety of the ruffled type. Pure white with violet markings on the lower petals, vigorous, tall and strong; many flowers open on the spike at one time	.20	2.00
Mona Lisa. Of palest soft rose-pink or blush white. A magnificent almost pure self color. Many flowers open at a time	.50	5.00
Mrs. H. E. Bothin. Flesh-salmon-pink, flame-scarlet centre, heavily ruffled.	.50	5.00
Mrs. F. C. Peters. Beautiful shade of rosy-lilac with crimson blotch bordered white on lower segment, resembling an orchid in color; very choice	.75	7.50
Snowdrift. Pure white variety with strong spike and large open flower	.50	5.00
White City. Huge pure white flowers when full-blown, pinkish in bud. The plant is of vigorous growth, producing strong straight flower-spikes	.20	2.00

PRIMULINUS HYBRIDS.

The New Race of Gladioli.

	Each	Doz.
Alma Gluck. A handsome new Primulinus Hybrid. The unusually large flowers, borne in graceful spikes, are glowing peach-red with a blotch of sulphur-yellow, overlaid with a feathering of scarlet-red. Most desirable as a cut-flower as the richness of the coloring is enhanced under artificial light	$.50	$5.00
Alice Tiplady. One of the most popular of the Primulinus varieties. Color, a beautiful saffron-orange	.15	1.50
Arlon. Large wide-petaled flower of light salmon, red throat with deeper central lines	.15	1.50
Dorothy Wheeler. Large ruffled rose pink flower with lighter throat	.20	2.00
Golden Gate. A large pure canary-yellow, striped crimson at the throat. Beautifully ruffled.	.20	2.00
Hermione. Large flowers of saffron-orange. Graceful long spike	.20	2.00
Maiden's Blush. Beautifully formed flowers on strong stems; very early flowering, delicate blush-pink blooms	.15	1.50
Primadonna. Graceful spikes of clear yellow flowers ...	.15	1.50
Priscilla Alden. Orange with pale blotch	.15	1.50
Salmon Beauty. Deep salmon with rich salmon-yellow throat. Flowers large; a superb variety ...	.20	2.00
Souvenir. Large, hooded, deep yellow flowers ...	.20	2.00

Primulinus Hybrids. Shades of yellow 75 cts. per doz.; $5.00 per 100; $48.00 per 1000.

Mary Pickford

GLADIOLI.

CHOICE NAMED VARIETIES.

	Doz.	100	1000
***America.** The plant is of vigorous growth with luxuriant foliage and produces flower-spikes two to three feet long. The flowers are very large and of an exquisite shade of soft flesh pink	$0.60	$4.00	$38.00
Anna Eberius. Dark velvety-purple, throat a deeper shade	2.25	16.00	
***Augusta.** Lovely pure white, with blue anthers	.85	6.00	58.00
Baron Hulot. Rich deep violet blue, one of the finest of its color	1.00	10.00	
Brenchleyensis. Vermillion-scarlet; the best sort for planting in clumps among shrubs	.75	5.00	48.00
Byron L. Smith. One of the very best. Refined lavender-pink on white ground. 35 cts. each	3.50		
Conspicuus. Light blue with dark blue spot and yellow centre	1.75	14.00	
Crystal White. Pure white flowers of good substance	.85	6.00	58.00
Empress of India. A beautiful and rare color, rich dark red with tinge of purple	1.15	9.00	
Fire King. Intense fiery-scarlet. Immense blooms on long spikes; excellent for cutting	1.00	8.00	
Flora. Magnificent pure canary-yellow, wide open flowers borne on strong stems	1.75	12.00	
Gretchen Zang. Giant spikes of immense delicate salmon-pink flowers.	1.75	14.00	
Henry C. Goehl. Large white, flushed pink; crimson blotch on lower petals. 40 cts. each	4.00		

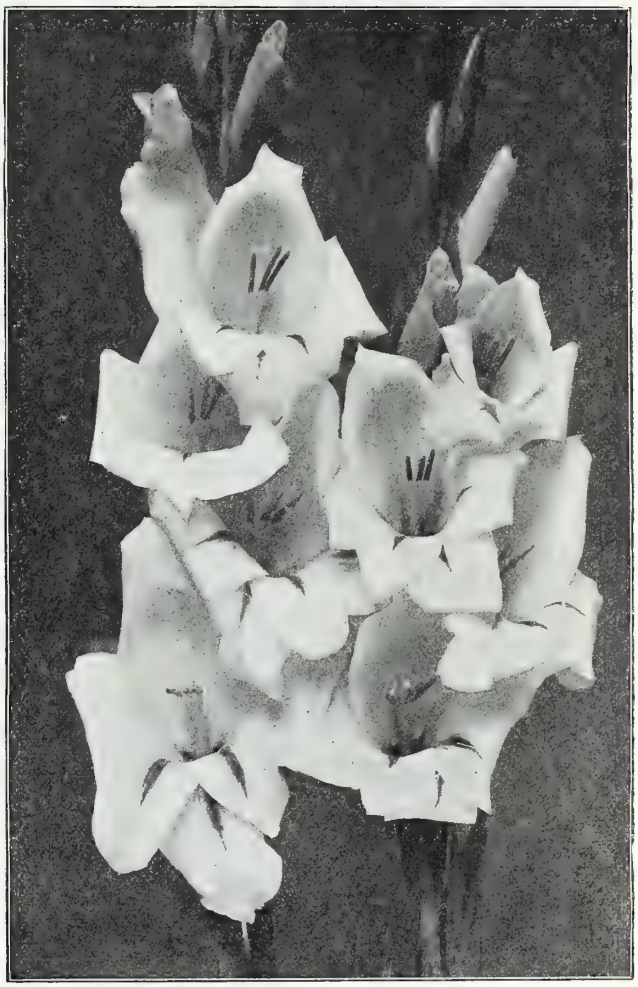

Gladiolus Augusta.

Gladiolus Mrs. Frank Pendleton. *See page 106.*

	Doz.	100	1000
***Halley.** Samon-pink, creamy blotch; dark red stripes on lower petals	$0.85	$6.00	$55. 00
Hubertus. Flowers a beautiful combination of blue and mauve. Attractive.	2.00	15.00	
Ida Van. Beautiful deep salmon-red. The large wide open blossoms present a most imposing appearance	.85	6.00	55.00
Le Marechal Foch. An early blooming variety with immense flowers of soft light pink; desirable	2.00	14.00	
Mary Fennell. Beautiful deep lavender; lower petals pencilled primrose-yellow on pale lavender ground	1.75	12.00	
Myrtle. Tender and delicate rose-pink. One of the finest pink varieties.	2.00	15.00	
Mrs. Dr. Norton. A very beautiful variety with large well-opened flowers on strong spikes. Color, creamy-white, with edges suffused soft *La France* pink; lower petals have a blotch of sulphur-yellow and are speckled at the base with tyrian-rose. An exquisite flower	2.00	15.00	

*The varieties marked * are suitable for forcing.*

If Gladioli are wanted by mail, add 5 cents per dozen for postage.

Gladiolus Henry C. Goehl. (See page 105.)

	Doz.	100
Sophie Fisher. Rose-pink, lower petals blotched carmine. Large open flowers of good substance; tall vigorous grower. 75 cts. each	$7.50	
Sulphur King. Long spikes of the clearest sulphur-yellow	1.75	$12.00
Sweet Briar. Soft shell-pink; throat peppered with a deeper shade of pink; exquisite. 50 cts. each ...	5.00	

RUFFLED GLADIOLUS "KUNDERDI" TYPE.

	Doz.	100
Pride of Goshen. Large salmon-pink flowers. A choice ruffled variety.	$2.00	$15.00
Purple Glory. Strikingly beautiful flower of deep velvety maroon-red, with almost black blotches. 50 cts. each;	5.00	
White Glory. Gorgeous pure white with iris blue throat. ... ... 50 cts. each;	5.00	
Orange Glory. Orange with lighter shading in the throat; rich and striking ... ... 30 cts. each;	3.00	

GLADIOLI IN MIXTURES.

Farquhar's Rainbow Mixtures. A magnificent strain, producing flower spikes of fine form and substance and of most charming colors. Many of the flower are self-colored or delicately marked, while others have white or light grounds, beautifully blotched or striped with bright colors. **$1.00 per doz.; $7.50 per 100; $70.00 per 1,000**

	Doz.	100	1000
Special Mixture. This mixture is composed of choice large-flowering varieties and includes a complete range of colors	$.75	$5.00	$48.00
Scarlet and Crimson Shades Mixed	.75	5.00	48.00
White and Light Shades Mixed.	.75	5.00	48.00
Pink and Rose Shades Mixed.	.75	5.00	48.00
Orange and Yellow Shades Mixed.	.85	6.00	56.00
Striped and Variegated Sorts Mixed.	.75	5.00	48.00
Lilac and Violet Shades Mixed.	1.50	10.00	
Extra Fine Mixed. Including all colors in great variety	.45	3.00	28.00

GLADIOLI.—*Continued.*

	Doz.	100
Mrs. Francis King. Light scarlet of pleasing shade; a beautiful variety	$0.75	$5.00
Mrs. Frank Pendleton. A charming variety producing large well expanded flowers of an exquisite shade of salmon-pink heavily blotched with blood-red in the throat. A gorgeous cut-flower.	1.25	10.00
Niagara. Delicate cream, lower segments blending to canary-yellow; throat splashed carmine ...	1.25	9.00
Nora. A beautiful shade of violet-blue tinted lilac	1.25	9.00
Odin. Early flowering bright salmon-rose, heavily blotched carmine on lower petals	2.00	15.00
Panama. An improved "America" with flowers of a deeper shade of pink and much larger ...	1.15	8.00
Peace. Flowers large and of fine form; color pure white, feathered with pale lilac	1.15	8.00
Pink Perfection. Very large beautifully formed flowers of a delicate apple-blossom pink	1.75	12.00
Principine. Rich carmine-red with broad white blotch across lower petals	1.50	12.00
Red Canna. Dazzling scarlet of vigorous growth	1.50	12.00
Rouge Torch. Immense flowers of creamy-white, lower petals blotched with flaming-red tongue ...	1.15	8.00
Scarlet Princeps. Brilliant, glowing scarlet, deeper in the throat	2.00	14.00
Schwaben. Clear sulphur-yellow with small brown spot in the throat	1.25	9.00

Gladiolus Mrs. Dr. Norton. (See page 105)

HARDY LILIES.

Effective results may be obtained by planting groups of hardy Lilies in the herbaceous border or in the front of shrubs, giving them a slight protection which is of great importance to many of them.

It is our opinion that we should plant the bulbs much deeper than we have done heretofore. While travelling in Japan, we found that the bulbs of the wild Lilies were usually twelve to eighteen inches below the surface, and we gathered the finest flowers from specimens growing on mountains of decaying lava where they had abundant rainfall and ample drainage. We believe that varieties like *Auratum* and *Speciosum* would be favored by being set ten or twelve inches deep and would be less affected by frost and drought. The beds should be thoroughly covered with leaves or litter during the Winter.

Our Autumn Catalogue contains a complete list of hardy Lilies, most of which can be supplied in Spring until May first, if desired. We recommend Fall planting for all the early flowering sorts

If Lilies are wanted by mail, add 5 cents each.

Auratum. (*Golden-rayed Japanese Lily.*) Flowers 6 to 8 in. in width, pure white, with a wide band of gold running through the centre of each petal. 50 cts. each; $5.00 per doz.; $40.00 per 100.

Mammoth Bulbs. 75 cts. each; $7.50 per doz.; $55.00 per 100.

Batemanni. A most beautiful Japanese variety, growing 3 ft. high, with 6 to 8 apricot-colored flowers on a stem; blooms in July and August. 40 cts. each; $4.00 per doz.; $30.00 per 100.

canadense. (*Canadian Bell-flower Lily.*) One of our most beautiful native Lilies, flowers bright yellow, with black spots. 20 cts. each; $2.00 per doz.; $16.00 per 100.

canadense rubrum. Crimson, spotted with black; 2 to 3 ft., flowers June and July. 25 cts. each; $2.75 per doz.; $22.00 per 100.

elegans atrosanguineum. (*Van Houttei.*) Rich deep crimson with dark spots. 50 cts. each; $3.75 per doz.; $30.00 per 100.

aurantiacum multiflorum. Deep yellow, spotted with black. 40 cts. each; $3.25 per doz.; $25.00 per 100.

Henryi. (*The Yellow Speciosum.*) A beautiful hardy lily from Northern China. The plants are of vigorous growth, frequently attaining a height of 6 feet, each stem carrying from five to eight flowers of a rich, apricot-yellow, spotted with brown. 75 cts. each; $7.50 per doz.

Speciosum or **Lancifolium.** *The most popular class of Lilies, their hardiness, free growth and branching habit rendering them most valuable for permanent beds and borders. They grow from 3 to 4 feet in height and continue in bloom from August until frost.*

album. Pure white fragant. 50 cts. each; $5.00 per doz.; $40.00 per 100.

rubrum. White, shaded and spotted with rosy-crimson. 50 cts. each; $5.00 per doz.; $40.00 per 100.

Lilium auratum.

Lilium speciosum rubrum.

LILIES.—*Continued.*

pardalinum. Scarlet shading to yellow; spotted maroon; 3 ft. 30 cts. each; $3.00 per doz.; $20.00 per 100.

Philadelphicum. A fine native lily; deep orange with purple spots. 2 ft., July. 25 cts. each; $2.50 per doz.; $20.00 per 100.

regale. (*Myriophyllum.*) **The Regal Lily.** Owing to the increased demand last Autumn our supply of saleable bulbs is exhausted and we can only accept orders for delivery in October. **Large Home-Grown Bulbs.** $1.00 each; $10.00 per doz.

superbum. (*Turk's Cap Lily.*) Rich orange, petals tipped red and dark spotted; 3 to 4 ft.; blooms in July and August. 30 cts. each; $3.00 per doz.; $20.00 per 100.

tigrinum splendens. (*Tiger Lily.*) Orange, spotted black. 3 to 4 ft.; August; very hardy. 30 cts. each; $3.00 per doz.; $20.00 per 100.

tigrinum flore pleno. (*Double-flowered Tiger Lily.*) 30 cts. each; $3.00 per doz.; $20.00 per 100.

TUBEROSES.

Before potting the bulbs, remove the small offsets. Use good, rich loam, and start in a hot-bed. They should not be planted in the garden until June.

Excelsior Double Pearl. Large flowering bulbs; spike 2½ to 3 ft. high, with large and very double flowers, favorite sort. $1.25 per doz.; $10.00 per 100. By mail, $1.35 per doz.

CANNAS.

The Cannas we offer are plants in growth, out of pots; not dormant roots. (Delivery May and June.)

FARQUHAR'S COLLECTION OF SUPERB CANNAS

Alsace. Pale sulphur, changing to cream white. Green foliage 4 ft. 50 cts. each; $5.00 per dozen.

American Red Cross. It is exactly like *Fire Bird* in size and color, a glowing cardinal scarlet. Its leaves are large and beautiful, deep green with a narrow edge of purple, but do not burn like *Fire Bird.* 50 cts. each; $5.00 per dozen.

Beacon. A most desirable variety for planting in groups or borders to produce a color effect. The flowers are rich cardinal-red and of good size. 3 ft. 25 cts. each; $2.50 per dozen.

Brandywine. A healthy, vigorous grower of four to five feet. Makes luxuriant growth of dark bronze foliage and a magnificent display of fine large flowers. Color is intense vinous red, beautifully dappled with deep crimson. 25 cts. each; $2.50 per dozen.

Cheerfulness. Brilliant fiery orange-red flowers, bordered golden yellow; petals flaked with crimson. A striking variety. 3½ ft 25 cts. each; $2.50 per dozen.

City of Portland. This is one of the most beautiful pink Cannas. A fine bedding variety; well filled trusses of large flowers. Green foliage. 3 ft. 50 cts. each; $5.00 per dozen.

Eureka. (*Green-leaved*). A free bloomer and its great trusses of perfectly formed creamy white flowers stand nicely above the dense green foliage on stiff, upright stems. 25 cts. each; $2.50 per dozen.

Fire Bird. (*Oiseau de Feu.*) A magnificent bedding variety with very large, perfectly formed flowers of pure shining scarlet; foliage green. 3 ft. 50 cts. each; $5.00 per dozen.

Gaiety. Reddish-orange, mottled with carmine, and edged yellow. This variety produces a dazzling effect when planted *en masse.* 5 ft. 50 cts. each; $5.00 per dozen.

Gold Bird. (*Oiseau d'Or*) An excellent companion to *Fire Bird,* producing enormous trusses of soft buttercup-yellow flowers. 4½ ft. 50 cts. each; $5.00 per dozen.

Hungaria. The ideal pink bedder, flowers large in good trusses, color not unlike that of the Paul Neyron Rose; one of the best of the new introductions. 50 cts. each; $5.00 per dozen.

King Humbert. Gigantic trusses of orange-scarlet flowers bright with red markings; foliage bronze. 4 to 5 ft. 25 cts. each; $2.50 per dozen.

Mrs. A. F. Conard. Its salmon-pink flowers are of the largest size and freely produced. Leaves green. 4 ft. 50 cts. each; $5.00 per dozen.

Orange Bedder. This is a particularly useful and attractive bedding variety, of a bright orange with just enough scarlet suffusion to intensify the dazzling mass of color. 4 ft. 25 cts. each; $2.50 per dozen.

Panama. The color of this splendid Canna is unusual, being an attractive rich orange-red, with a well-defined edge of bright golden yellow. The flowers are very large, the petals being almost round and the immense spread of the individual blooms, coupled with the early, free-flowering habit and unique colorings make this Canna most noteworthy. 3 ft. 50 cts. each; $5.00 per dozen.

Richard Wallace. Color canary-yellow. Large flowers. 4½ ft. 25 cts. each; $2.50 per dozen.

Salmon Queen. A superb variety with very large flowers, of salmony pink. Leaves green. 50 cts. each; $5.00 per dozen.

Souv. De A. Crozy. Scarlet crimson bordered yellow. 25 cts. each; $2.50 per dozen.

Wintzer's Colossal. Five feet. Without doubt the largest-flowered Canna to date, as the average flowers almost cover a man's hat. The color is a strikingly vivid scarlet that retains its brilliancy. 50 cts. each; $5.00 per dozen.

Yellow King Humbert. Giant trusses of yellow flowers, spotted red. Green foliage, 5 to 6 ft. 50 cts. each; $5.00 per dozen.

BEDDING PLANTS. DELIVERY MAY TO JULY.

** An asterisk denotes varieties suitable for Vases and Window Boxes.*

Our Bedding Plants are grown in greenhouses especially constructed to produce compact, stocky plants. These are not forced, but grown at a low temperature, and are of the hardiest possible character.

Begonia Luminosa.

	Doz.	100
*Achryanthes. Ornamental foliage plants. —Crimson ... ... —Yellow	$1.50	$10.00
*Ageratum, Princess Pauline. Bright blue ...	2.00	14.00
—Fraseri. Beautiful shade of blue.	3.00	20.00
Alternanthera. Bright foliage plants of dwarf habit. Used extensively for edging and design bedding.		
—Dwarf Scarlet.	1.50	10.00
—Dwarf Yellow.	1.50	10.00
—Turvel. Foliage bright red	1.50	10.00
*Alyssum, Dwarf White. Sweet-scented ...	1.00	8.00
Antirrhinum (*Snapdragon.*) For bedding and cut flowers these plants are ideal, our strain being particularly fine. White, Pink, Yellow, Red or Mixed	1.50	10.00
Asters, American Branching and Giant Comet. White, Pink, Crimson, Light Blue and Dark Blue: each color separate	.50	3.50
*Begonia. Gloire de Chatelaine. Exquisite clear pink; fine for bedding	2.50	18.00
—Newport Gem. A popular variety for bedding, beautiful shade of pink	2.50	18.00
—Vesuvius. Bright crimson, blooms all Summer	2.50	18.00
—Tuberous-Rooted. Plants. May be grown in partial shade or in the full sunlight if kept moist. They bloom continually from July until frost and produce a gorgeous effect. Pink, Crimson, Yellow, White and Mixed.	5.00	35.00
*Begonia Luminosa. Deep scarlet flowers; foliage crimson-bronze.	$2.50	$18.00
*Browallia Speciosa Major. Beautiful perpetual-flowering variety with bright violet-blue flowers. ..	3.00	20.00
Caladium Esculentum. Enormous rich green leaves. An effective plant for massing or bordering in connection with subtropical effects. (*Growing Plants.*)	3.00	22.00
Caladiums. Fancy leaved. See page 100.		
Calceolaria. Golden Bedder.	2.50	18.00
Calendula Orange King. (*Pot Marigold.*) Flowers golden yellow, fine for cutting, very free flowering. .	1.50	12.00
Carnations. Strong plants out of 3-in. pots for Summer flowering. White Matchless, white; Belle Washburn, red; Laddie, pink; Maine Sunshine, yellow	3.50	25.00
—Marguerite, Mixed.	2.00	15.00
Cockscomb Ostrich Plume. Crimson and Golden Yellow	2.00	15.00
*Coleus Verschaffelti. Red foliage	1.25	8.00
—Golden Bedder. Yellow foliage	1.25	8.00
—Firebrand. Velvety, fiery crimson. A very fine bedding plant	1.25	8.00
—Queen Victoria. Cardinal-red with golden border	1.25	8.00
Cosmos. Pink, Red and White. Early-flowering.	1.25	8.00
Cyperus. See Aquatics, page 117.		

Geranium Mme. Landry.

GERANIUMS.

We offer the best bedding varieties in existence; hardy, compact stocky plants, grown in a cool greenhouse; for delivery May 15 to July. This stock should not be confounded with stock offered at lower prices, which is generally forced at a high temperature. **$3.00 per doz.; $22.00 per 100.**

*DOUBLE VARIETIES.

Alphonse Ricard. The finest large-flowering red bedding variety; flowers semi-double, bright vermilion-scarlet.

Beaute Poitevine. The best semi-double, salmon-pink bedder; enormous flowers.

Paul Crampel. One of the brightest bedding varieties; flowers vermilion-scarlet.

Jean Viaud. Brilliant rose-pink with white throat. Magnificent semi-double flowers in trusses.

La Favorite. The finest double white; pure color; flowers of enormous size; a continuous bloomer.

Mrs. Lawrence. A beautiful shade of bright salmon-pink; very attractive.

Mme. Landry. A charming variety with large trusses of semi-double salmon-pink flowers; a free and continuous bloomer.

S. A. Nutt. The standard dark red Geranium; double; brilliant deep scarlet, with maroon shading; stands the sun best of any.

*DOUBLE IVY-LEAVED SORTS.

Etincelant. Dazzling red.

Rycroft's Surprise. A lovely shade of soft pink.

Souvenir de Chas. Turner. Rich pink.

*VARIEGATED LEAVED SORTS.

Mme. Salleroi. A dwarf variety rarely over 6 inches high; foliage green bordered white; fine for edgings.

SCENTED VARIETIES.

***Capitatum.** (*Rose-scented.*) The old-fashioned variety with very pungent cut leaves.

***Skelton-leaved.**

	Doz.	100
Centaurea Candidissima Narrow white foliage ...	$1.50	$10.00
Daisy, English. Pink and White.	2.00	15.00
—Paris Golden. For bedding and cut flowers ...	3.50	25.00
—Boule de Neige (Mrs. F. W. Sander). Double white	3.50	25.00
Dianthus Heddewigi. (*Japanese Pink.*)	2.00	15.00

***Dracæna Indivisa.** Graceful centre plant for vases; bears the sun.

	Each	Doz.
4-in. pots.	$0.75	$7.50
5-in. "	1.00	10.00
6-in. "	1.50	15.00

***Ficus Elastica.** (*Rubber Plant.*) Makes a good vase center. Plants from 5-in. pots, $2.00 each; 6-in. pots, $3.00 each.

	Doz.	100
***Fuchsias.** In variety	$3.50	$25.00
Heliotrope, Montreal Blue. Immense trusses of a deep color	3.00	22.00
***Heliotrope.**	2.25	15.00

Heliotrope. Grown as standards. $3.50 each; Larger plants, $5.00 each.

Hollyhocks. See page 126.

Hydrangeas in Tubs. See page 115.

***Lantana, Radiatum.** Red with orange-yellow centre	2.00	15.00
—Yellow. Golden-yellow	2.50	18.00
—Montreal Variety. Centre yellow, shading to pink at the outside	2.00	15.00
—Delicata. Rosy purple	2.00	15.00
***Lemon Verbena.** Very fragrant foliage	2.50	18.00
***Lobelia. Dwarf Blue.** For edgings	1.50	10.00
—Speciosa. Trailing	1.50	10.00
Marguerite. (*See Daisies.*)		
Marigold. Dwarf French. Yellow and maroon ...	1.50	10.00
—Tall African. Lemon and Orange.	1.50	10.00
Mignonette. Fragrant.	1.25	8.00

Antirrhinum. (*Page 109.*)

BEDDING PLANTS—*Continued.*

	Doz.	100
Pansy, Large-flowered Mixed	$ .50	$4.00
Pentstemon. Finest Hybrids Mixed. Fine bedding plant, producing large spikes of Gloxinia-like flowers in brilliant and varied colors	2.50	18.00
Pentstemon. Southgate Gem. Large spikes of bright-red flowers which are invaluable for cutting	2.50	18.00
***Petunia, Single. Ruffled Giants.** Mixed colors	1.50	12.00
Double. Assorted colors	2.50	18.00
Rosy Morn. Single light pink. One of the best varieties for bedding	1.50	12.00
Royal Purple. Unique color; intense purple-blue. A favorite for window boxes	2.00	15.00
Phlox Drummondi Mixed Colors	1.25	10.00
Ricinus. (*Castor Oil Bean.*) Ornamental foliage plants of large size, useful for sub-tropical beds or for foliage effects on lawns or backgrounds. In variety.	1.50	12.00
Salvia splendens. Bonfire. Brilliant scarlet	1.50	12.00
Scabiosa. (*Mourning Bride.*) Mixed Colors	1.25	10.00
Salpiglossis. Mixed Colors. Large funnel-shaped flowers, beautifully pencilled and veined in rich shades of yellow, crimson and purple. Invaluable for cutting	1.75	12.00

Stock. The following varieties recently introduced produce long trusses of delightfully fragrant double flowers, which are produced freely until late in the Fall.

	Doz.	100
—Beauty of Nice. Delicate pink	$1.50	$10.00
—Snowdrift. Pure white	1.50	10.00
—Violet Queen. A lovely shade of light blue	1.50	10.00
Sweet William. Mixed Colors	2.50	15.00
***Verbena. Red, White and Blue**	1.50	10.00
—Pink	1.75	12.00
***Vinca Rosea.** Pink. (*Madagascar Periwinkle.*) A free-flowering bedding plant, particularly adapted for dry sunny situations. Always showy and attractive	1.50	10.00
Vinca Rosea Alba. Pure white	1.50	10.00
Vinca Rosea. White with Pink Eye	1.50	10.00
Zinnias. Tall. Scarlet, Orange, White and Pink.	1.25	10.00

Vinca major variegata.

Petunia Rosy Morn.

CLIMBING AND TRAILING VINES.

	Doz.	100
***Cobea scandens.** Large bell-shaped purple flowers, handsome foliage. 35 cts. each	$3.50	
***Coleus Cecil Brown.** Of trailing habit, useful for window boxes or vases; centre rosy crimson and yellow bordered maroon and edged crimson	2.25	$15.00
***Ivy, English.** This well-known popular evergreen vine, trained in globe or pyramidal form, is invaluable for piazza or garden decoration, also desirable for window boxes. Plants in 4-in. pots. 75 cts. each	7.50	
5-in. pots $1.00 each	10.00	
***Senecio scandens.** (*Summer Ivy.*) Valuable for vases or window boxes	3.00	18.00
***Swainsonia galegifolia alba.** Elegant white pea-shaped flowers	3.00	
—rosea. Rosy pink	3.00	
***Tradescantia zebrina** 35 cts. each	3.50	
***Vinca major variegata.** (*Trailing Vinca.*) Leaves variegated green and white; largely used for vases and window boxes.		
Strong plants from 3-inch pots	3.00	20.00
Strong plants from 4-inch pots	4.00	28.00
Extra Heavy Plants, from 5-inch pots	6.00	45.00
***Vinca major.** The green form	3.00	20.00
Etxra Heavy Plants in 5-inch pots	6.00	45.00

GREENHOUSE and DECORATIVE PLANTS.

Begonia Melior.

AGAVE americana. Large heavy spiny leaves. Fine for lawn or piazza decorations. $1.75 and $3.00 each.

americana variegata. Broad fleshy green and white leaves. $1.75 and $3.00 each.

ALLAMANDA Hendersoni. A strong-growing greenhouse climber, producing numerous large golden-yellow flowers; suitable for covering a trellis or the supports of a conservatory. $2.00 each.

ARDISIA crenulata. Ornamental plants bearing clusters of bright red berries. Plants in 5-in. pots, $2.50 each; $27.00 per doz.

ASPARAGUS plumosus nanus. (*Climbing Lace Asparagus.*) Bright green finely pinnated fern-like foliage; very lasting. Strong plants from 3-in. pots, 35 cts. each; $3.50 per doz. 5-in. pots, 75 cts. each; $7.50 per doz.

Sprengeri. The bright green feathery sprays are often three or four feet in length, of drooping habit; excellent for hanging pots and baskets; plants from 3-in. pots, 35 cts. each; $3.50 per doz. 5-in. pots, 75 cts. each; $7.50 per doz.

ASPIDISTRA lurida. A very hardy, decorative plant, with long green leaves; suitable for halls or other shady places. Valuable for veranda decoration in Summer. 25 cts. per leaf.

BEGONIAS. *May and later delivery.*

Melior. A more vigorous type of the Lorraine. Plants from 2¼-in. pots, $7.50 per doz.; $55.00 per 100. 3-in. pots, $9.00 per doz.; $65.00 per 100.

Mrs. J. A. Petersen. A striking variety of the Lorraine type with red foliage. The flowers are a brilliant deep pink in color and are produced in great profusion. Plants from 2¼-in. pots, $7.50 per doz.; $55.00 per 100. 3-in. pots, $9.00 per doz.; $65.00 per 100.

Luminosa. Deep scarlet flowers; foliage crimson-bronze. $2.50 per doz., $18.00 per 100.

BOUGAINVILLEA glabra. A showy plant for the conservatory, in bloom for several months in the Spring. Flowers rich violet-red. **Strong Plants,** $1.50 and $2.50 each.

Crimson Lake. A beautiful rich crimson flowered form of the above. Plants in 2½-in. pots, 60 cts. each; 3½-in. pots, $1.00 each.

BUDDLEIA hybrida, Eva Dudley. Mr. E. H. Wilson of the Arnold Arboretum, writes of this new plant as follows:—

"This charming new plant is of hybrid origin, the result of crossing the well-known *Buddleia Davidii magnifica* and B. *asiatica.* A free-growing and extremely floriferous plant, it combines the good qualities of both its parents. Every shoot and lateral branch terminates in a cylindrical tail from 6 to 20 inches in length, which is composed of hundreds of fragrant flowers. The flowers are of the most delicate lavender pink with intense orange centre. Apart from its good habit and free-growing and floriferous character, this new plant is remarkable for the delightful fragrance of its flowers. A single spray delightfully scents a whole room."

Strong Plants, 75 cts. each; $7.50 per doz.

BUDDLEIA Farquharii. This new hybrid of our own introduction is a most valuable acquisition for the greenhouse or conservatory. The fragrant flowers are pale pink and are borne in cylindrical tail-like clusters during December and January. *May and later delivery.* **Strong Plants,** 50 cts. each; $5.00 per doz.

asiatica. (*"White flowered Winter Lilac."*) An elegant pot plant suitable for general decorative purposes and cut flowers. Cultural requirements same as those of Chrysanthemum. Blossoms December to March; every shoot terminating in a slender tail of pure white, deliciously fragrant flowers. A notable acquisition. *May and later delivery.* Plants from 3-in. pots, $3.50 per doz. $25.00 per 100. 4-in. pots, $5.00 per doz.

Croton.

GREENHOUSE and DECORATIVE PLANTS.—*Continued.*

BROWALLIA speciosa major. A beautiful free-flowering variety, useful as a pot plant or for cut flowers; color clear blue. 3½-in. pots, 35 cts. each; $3.00 per doz.

CALLA Elliottiana. (*The Golden Calla.*) The flowers are of the same form and size as the White Calla, but are pure golden-yellow color. The foliage is delicately spotted white. *Plants only.* 75 cts. each; $7.50 per doz.

CALCEOLARIA Stewarti. A beautiful new variety of compact growth, bearing large sprays of bright yellow flowers. It is unsurpassed in its wealth of blooms, which are of long duration. A fine decorative plant, indispensable for the conservatory. Plants from 3½-in. pots, 75 cts. each; $7.50 per doz.

CAMELLIA japonica. Popular greenhouse evergreen. **Pink, White** and **Scarlet.** Strong plants, 12 to 15 inches. $2.50 each.

CARNATIONS. The following varieties can be supplied in strong rooted cuttings for March and April delivery. **White Matchless,** white; **Belle Washburn,** red; **Laddie,** pink; **Maine Sunshine,** yellow. Price on application.

CYCLAMEN. Farquhar's Giant. A superior strain producing large flowers of perfect form carried well above the handsome foliage; this strain first gained a national reputation of highest merit at the World's Columbian Exposition where they were awarded a Medal and Diploma as the finest there, a reputation which they have since maintained, easily holding first place at the important floricultural exhibitions of the country.

Giant White — **Giant Crimson**

Giant Pink — **Giant Salmon**

Giant Excelsior (white with scarlet base). **Salmon scarlet.** Plants in 2½-in. pots, for delivery during March and April, $4.50 per doz.; $35.00 per 100.

Cyclamen, Farquhar's Giant.

CROTONS. The Croton with its highly colored foliage is indispensable for conservatory decoration. **Strong Plants** in 5 named varieties from 4-in. pots, $1.25 each; $12.00 per doz.; 5-in. pots, $2.00 each; $21.00 per doz.

DRACÆNA Baptistii. Long, broad foliage; cream, red and orange $1.50 each.

Godseffiana. A distinct variety, forming compact graceful specimens; foliage dark green with irregular, creamy-white spots. 75 cts. and $1.25 each.

DRACÆNA indivisa. Graceful centre plant for vases; narrow green leaves. Plants in 5-in. pots, $1.00 each; $10.00 per doz.; 6-in. pots, $1.50 each.

Massangeana. Leaves green, striped yellow in centre. $3.00 each.

Sanderiana. Graceful variety with glaucous green leaves edged with creamy-white border. $1.00 each; $10.00 per doz.

terminalis. Foliage olive-green, striped with carmine and pink. Young leaves bright crimson. $1.00 each.

Youngii. Foliage bright green when young, changing to metallic bronze. $1.50 each.

ERICA Wilmoreana. Beautiful sprays of long bell-shaped delicate pink flowers. Plants from 2½-in. pots, 50 cts. each; $5.00 per doz.

melanthera. White flowers, tinged pink. Plants from 2½-in. pots. 50 cts. each; $5.00 per doz.

Dracæna terminalis.

Erica Wilmoreana.

GREENHOUSE and DECORATIVE PLANTS.—*Continued.*

Asplenium Nidus-avis. (*Bird's Nest Fern.*)

FERNS.

Adiantum Cuneatum. (*Maidenhair Fern.*) An elegant variety with graceful fronds; fine for cutting. 3½-in. pots, 50 cts. each; $5.00 per doz.; 5 in pots, $1.00 each; $10.00 per doz.

Adiantum Farleyense Gloriosa. (*Glory of Moordrecht.*) This grand new variety is identical in appearance with the variety Farleyense, but has a stronger constitution, and can be grown under the same conditions as any ordinary *Maidenhair* sort. 4-in. pots, $1.00 each; $10.00 per doz.

Adiantum Hybridum. A very hardy variety of *Maidenhair Fern* with beautiful fronds. 3½-in. pots, 50 cts. each; $5.00 per doz.; 5-in. pots, $1.00 each; $10.00 per doz.

Asplenium Nidus-Avis. (*Bird's Nest Fern.*) Fronds bright green, growing in a crown. $2.50 each.

Cyrtomium Rochfordianum. (*New Crested Holly Fern.*) The foliage of this beautiful new fern is of a glossy dark green, the leaflets being waved or undulated on the edges, giving the plant a graceful appearance. $1.50 each; $15.00 per doz.

Cyrtomium Rochfordianum compactum. Of dwarf, compact habit; foliage rich, glossy green. One of the best house Ferns. $1.50 each; $15.00 per doz.

Nephrolepis exaltata Bostoniensis. (*Boston Sword Fern.*) One of the best Ferns for conservatory or window cultivation. Plants in 5-in. pots, $1.25 each; $12.00 per doz. 6-in. pots, $1.75 each; $18.00 per doz. **Larger Plants,** $2.50 to $7.50 each.

Nephrolepis exaltata "Roosevelt." This new variety resembles the Boston Fern in appearance, but produces more fronds, thus forming a bushier plant. The pinnæ are beautifully undulated, giving the long fronds a wavy appearance. Plants in 5-in. pots, $1.25 each; $12.00 per doz. 6-in. pots, $1.75 each; $18.00 per doz. **Larger Plants,** $2.50 to $7.50 each.

Nephrolepis Macawii. Very compact, graceful fronds attractively waved. 5-in. pots, $1.25 each; $12.00 per doz.; 6-in. pots, $1.75 each; $18.00 per doz. **Specimens,** $2.50 each and upwards.

Nephrolepis Dwarf Boston. A beautiful compact form of the popular *Boston Sword Fern.* 5-in. pots, $1.25 each; $12.00 per doz. 6-in. pots, $1.75 each; $18.00 per doz.

Nephrolepis Whitmani. (*Ostrich Plume Fern.*) A beautiful crested fern with broad plume-like fronds. Plants in 5-in pots, $1.25 each; $12.00 per doz.; 6-in. pots, $1.75 each; $18.00 per doz.

Miniature Ferns for Jardiniers. In variety. 2¼-in. pots, $1.75 per doz.; $14.00 per 100.

ERLANGEA tomentosum. A beautiful Winter-flowering plant producing large clusters of mauve flowers resembling the Eupatorium. The plants requiring the same treatment as members of that genus. Foliage scented. (*May delivery.*) 50 cts. each; $5.00 per doz.

FICUS elastica. (*Rubber Plant.*) A very useful and ornamental plant for house decoration. Plants in 5-in. pots, $2.00 each. 6-in. pots, $3.00 each.

repens. A small-leaved climbing variety; useful for baskets or covering greenhouse walls. 50 cts. each, $5.00 per doz.

FUCHSIA gracilis. Sepals red, corolla a beautiful blue. Plants in 3-in. pots, 35 cts. each.

Trailing Queen. A showy drooping variety, useful for hanging baskets or vases. Plants in 3-in. pots, 35 cts. each.

Single and Double in variety, 35 cts., 50 cts. and $1.00 each.

GARDENIA Veitchii. (*Cape Jessamine.*) Beautiful evergreen shrubs with pure white waxy flowers; very fragrant. One of the most beautiful and decorative plants. Strong plants in 2¼-in. pots, 50 cts. each; $5.00 per doz.

GENISTA fragans. Fragrant bright golden-yellow flowers. Plants in 5-in. pots, $1.00 each; $10.00 per doz. 6-in. pots, $1.50 each; $15.00 per doz. 7-in. pots, $2.50 each; $25.00 per doz.

GERANIUMS. The following single varieties are particularly adapted for pot culture, producing enormous trusses of bloom which are most attractive.

Barbara Hope. Pale salmon; **Countess of Jersey,** Coral-salmon; **Mauretania,** Blush, shading to salmon towards the centre; **Paris,** White, tinged with pink; **Paul Crampel,** Scarlet; **Prince of Orange,** Orange; **Salmon Crampel,** Salmon; **Scarlet King,** Fiery-scarlet, **Snowdrop,** White; **Venus,** Pure White.
Plants of each of the above varieties for May and June delivery, 3½-in. pots, $5.00 per doz.; $40.00 per 100.

Geranium, Countess of Jersey.

GREENHOUSE and DECORATIVE PLANTS.—*Continued.*

Pelargonium.

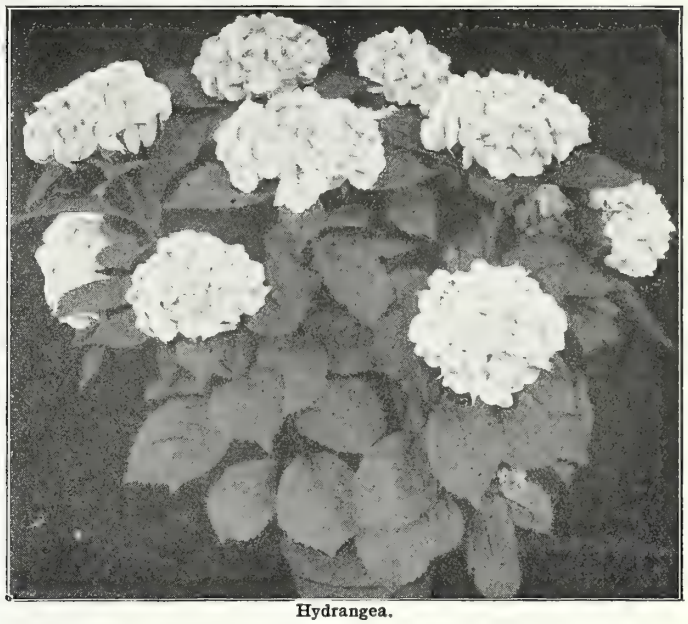

Hydrangea.

NEW HYDRANGEAS.

These new varieties of H. Hortensis are of recent introduction, and for conservatory decoration they are invaluable. The flower trusses are very large and in some sorts the individual flowers are beautifully fringed. These new Hortensis Hydrangeas present a rich and striking appearance when used for porch, piazza, or lawn decoration during Summer. They should, however, be taken in before there is the least danger from frost.

Avalanche. Fine large white.

General de Vibraye. Bright rose; very large.

Lille Moulliere. Beautiful carmine-rose; bright color.

Senateur Henri David. Rosy-red; immense trusses.

Souvenir de Mme. E. Chautard. Fine pink color; very early.

Trophee. Bright carmine-red; very fine.
Strong Plants of the above 6 varieties, 75 cts. each; $7.50 per doz.

OLEANDER. (*Nerium.*) An ornamental greenhouse shrub, producing pink or white flowers in Summer.

Mme. Peyre. Double flesh color.

Professor Parlatorre. Double pink.

Single White. Of vigorous growth; very free-flowering.
Each of the above 3 varieties, $1.00 each.

PANICUM variegatum. A trailing plant suitable for hanging baskets or window boxes. Foliage white, striped pink. Plants in 3½-in. pots, 35 cts. each; $3.50 per doz.

PEPPERS, Christmas. (*June and later delivery.*) Plants in 2¼-in. pots, $3.00 per doz.

PELARGONIUM. (*Martha Washington Geranium.*) Very ornamental and showy plants producing in early Spring large trusses of bright glistening flowers. Plants from 4-in. pots, 75 cts. each; $7.50 per doz.; 5-in. pots, $1.00 each; $10.00 per doz.

Clorinda. A hybrid variety producing large trusses of light pink flowers in great abundance. Splendid for pot culture. Plants from 4-in. pots, $1.00 each; $10.00 per doz.

PLUMBAGO capensis. Large heads of pale cobalt-blue flowers. $1.00 each.

HYDRANGEA otaksa. The variety usually seen in tubs; flowers usually pink. Plants in 5 in. pots, $1.00 each; $10.00 per doz. Plants in 6-in. pots, $1.50 and $2.00 each.

JASMINUM officinalis. Extremely ornamental plants for the window garden or conservatory, producing very lovely pure white flowers, set off by highly decorative foliage. $1.00 to $2.50 each.

primulinum. A magnificent species, with large, bright yellow flowers produced in great profusion during the entire Winter. $1.00 to $2.50 each.

LAGERSTROEMIA indica. (*Crape Myrtle.*) Very popular free-flowering tender shrubs, which produce bloom in great abundance throughout the Summer. The flowers are beautifully fringed, and are borne in large clusters. **White, Pink.** $1.50 and $2.00 each

Jasminum primulinum.

GREENHOUSE and DECORATIVE PLANTS—*Continued*

PALMS.

Cocos Weddeliana. One of the finest Palms for table decoration. Plants in 2¼-in. pots, 35 cts. each; $3.50 per doz.; $25.00 per 100. 3-in. pots, 50 cts. each; $5.00 per doz.; $35.00 per 100.

Kentia Belmoreana. Of the erect growing feather-leaved Palms this is the best adapted to house decoration and one of the most beautiful. The foliage is glossy dark green, the segments wide and gracefully recurved. Plants in 3-in. pots, 50 cts. each; $5.00 per doz.; 4-in. pots, $1.00 each; $10.00 per doz.; 5-in. pots, $2.00 each; $22.00 per doz.; *Made up plants*, $5.00 to $7.50 each.

Forsteriana. This variety is similar to K. Belmoreana, but of stronger growth, with broader and heavier foliage. Plants in 3-in. pots, 50 cts. each; $5.00 per doz.; 4-in. pots, $1.00 each; $10.00 per doz.; 5-in. pots, $2.00 each; $22.00 per doz.

Made up plants, $5.00 to $7.50 each.

Raphis humilis. Very attractive, ornamental palm. $10.00 each and upwards.

Raphis flabelliformis. Highly ornamental palm with graceful slender divided leaves. 6-in. pots, $10.00 each. **Larger Plants,** $15.00 each and upwards.

PRIMULA obconica grandiflora. (*Primrose.*) The plants are of compact growth and bloom profusely during the Winter. **White, Pink** and **Red.** April and May delivery. $2.50 per doz.; $18.00 per 100.

chinensis. (*Chinese Primrose.*) An improved strain producing large trusses of bloom during the Winter. **White, Pink** and **Red.** April and May delivery. $2.50 per doz.; $18.00 per 100.

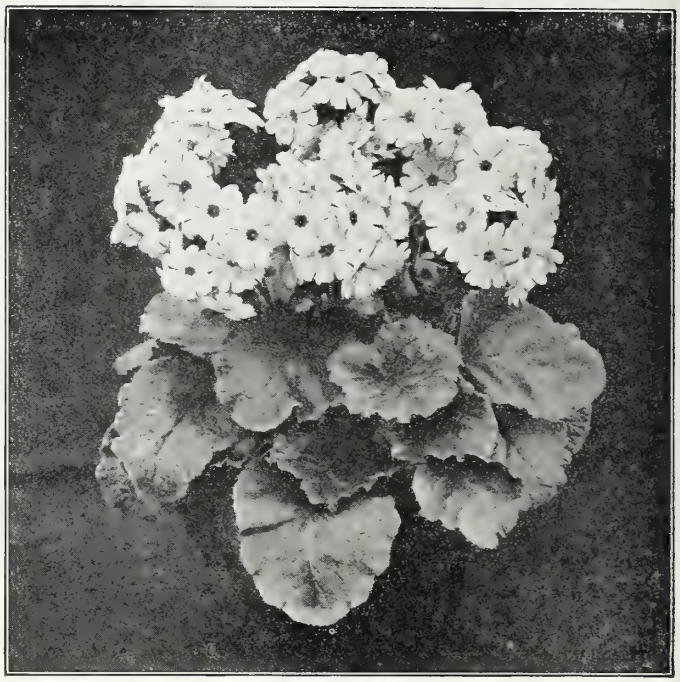

Primula obconica.

PRIMULA malacoides. A new variety, producing, in great profusion flowers of a delicate shade of lavender. $2.50 per doz.; $18.00 per 100.

SANSEVERIA zeylanica. A showy variegated plant with erect leathery leaves; very decorative. $2.00 each. **Larger Plants,** $4.00 each.

SOLANUM capsicastrum, var. Dwarf Cleveland. (*Jerusalem Cherry.*) Ornamental plant with large bright red berries. Plants in 2½-in. pots. (*May delivery*) $3.00 per doz.

capsicastrum Golden Queen. Bright orange-yellow berries. Plants in 2½-in. pots. (*May delivery*) $3.00 per doz.

capsicastrum var. pendula. A drooping form of the "Cleveland Cherry." Plants in 2½-in. pots. (*May delivery*) $3.00 per doz.

STEVIA serrata. Elegant greenhouse perennial furnishing graceful sprays of fragrant tiny white flowers; exceedingly valuable for cutting. Plants in 2½-in. pots (*May delivery*), $2.00 per doz.

Kentia Belmoreana.

TRADESCANTIA. Bengalensis. (*New.*) Foliage small, red, fleshy; flowers blue.

Lækensis. White, green and pink foliage.

Thuringia. Green and white foliage.

South Orange Golden. Bright golden-yellow foliage.

zebrina. A useful trailing plant for hanging baskets or window boxes with variegated foliage.

Each of the above plants in 3½-in. pots, 35 cts. each; $3.50 per doz.

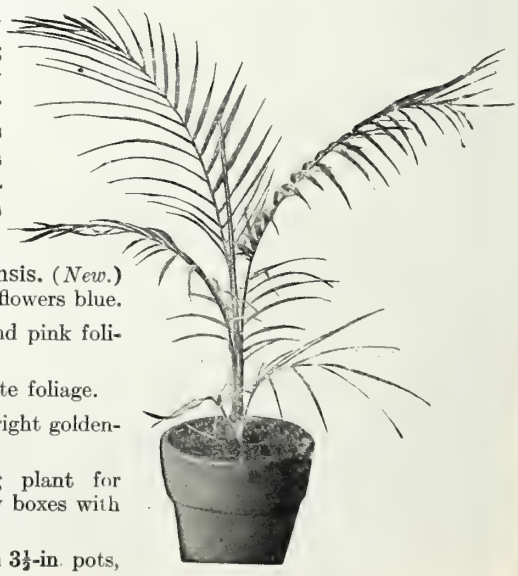

Cocos Weddeliana.

AQUATIC PLANTS.

NELUMBIUM. (*Lotus.*)

Nelumbiums are perfectly hardy, provided the tubers are kept free from frost.

Luteum. (*American Lotus, Water Chinquepin*). A superb variety with yellow flowers. Dormant Tubers (May delivery), $2.50 each.

Speciosum. (*Egyptian Lotus.*) Flowers 8 to 12 inches across, of a deep rose color, creamy-white at base of petals, exquisite for cutting. Dormant tubers (May delivery), $2.50 each.

NIGHT-BLOOMING TENDER NYMPHÆAS.

The tender Water Lilies are supplied after June 1st in strong, growing pot plants, and should not be planted out until after the weather has become settled and warm, generally about June 1st. in this latitude.

If Nymphæas are wanted by mail, add ten cents each to prices for postage.

Bissetti. Flowers of the largest size, 8 to 10 inches in diameter; cup-shaped; quite double and of a beautiful glowing shade of rosy-pink. $2.25 each.

Deaniana. Flowers pure light pink; sepals deep rose-pink; stamens red. $1.75 each.

Dentata Superba. The largest white Water Lily grown. Flowers of clear glistening white, 10 to 14 inches in diameter, opening out very flat. $3.00 each.

Devoniensis. Large pure red flowers in the greatest abundance, a single plant often having from twelve to eighteen blooms open at one time, making a mass of color that is really astonishing. $1.25 each.

Frank Trelease. The darkest colored of all tender Water Lilies. A glowing dark crimson. Foliage glossy dark red, making the whole plant very ornamental. $1.75 each.

Jubilee. White, flushed pink at base of petals. $1.75 each.

Kewensis. Medium size light pink flowers, produced in great abundance, making it a fit companion for Devoniensis. $1.75 each.

O'Marana. Flowers large and massive. Color pink, suffused with red, each petal having a nearly white stripe up the middle. Free-flowering and very desirable. $1.75 each.

Rubra Rosea. One of the best and largest rosy-red tender Water Lilies, producing with remarkable freedom massive flowers 8 to 10 inches across. $1.75 each.

DAY-BLOOMING TENDER NYMPHÆAS.

Grossherzog Ernest Ludwig. An extremely free-flowering variety producing flowers of the largest size of a true violet blue with a golden yellow centre. A charming blue and gold combination. $2.75. each.

Mrs. C. W. Ward. One of the very best of the day-blooming varieties. Deep rosy-pink flowers produced on long stems. A free and continuous bloomer. $2.25 each.

Pulcherrima. This variety flowers continuously Winter and Summer, making it the best for furnishing blooms early and late in the season. Flowers large, ten to twelve inches across. Of a fine light blue with yellow centre. $2.25 each.

Wm. Stone. Rich violet-blue shaded amaranth: stamens purple with deep yellow centre. It stands well out of the water, and is of vigorous spreading habit. The flowers open early in the day and remain open until late in the afternoon. $2.25 each.

Zanzibariensis. A superb Water Lily, and the darkest blue or purple of the genus. Flowers six to ten inches in diameter; very free-flowering and exquisitely fragrant. $1.75 each.

Zanzibariensis azurea. Similar to the type, but flowers opening wider and of a clear azure blue color. $1.25 each.

Zanzibariensis rosea. Flowers of various shades of rose, otherwise like the type, but opening earlier in the morning. $1.25 each.

HARDY NYMPHÆAS.

Alba candidissima. A very desirable variety; flowers large, pure white, sepals occasionally flushed with pink. $1.75 each.

Gladstoniana. Flowers pure, dazzling white; cup-shaped and very massive; a robust grower; one of the best for large pools or lakes. $1.75 each.

Marliacea Carnea. Charming flowers of exquisite beauty with petals of soft flesh-pink, deepening toward the base. Prolific in b oom and of vigourous growth. $1.75 each.

Marliacea chromatella. Petals and stamens bright yellow, 4 to 6 inches across. A very free and continuous bloomer. One of the best for cutting and for tub, pool or lake culture. $2.25 each.

Marliacea rosea. A splendid companion to the yellow variety Chromatella, which it resembles in all particulars except color, flowers being a soft rose-pink. $2.75 each.

Odorata. The native white Water Lily of the northeastern United States. Very desirable for planting in natural ponds for effect and cutting. 75 cts. each.

Odorata minor. The miniature white Water Lily of the eastern United States. Very dainty for tubs and small pools. 60 cts. each.

Odorata W. B. Shaw. This magnificent Lily has large fragrant flowers of a rich, clear, rose-pink. Strong grower and continuous bloomer $1.75 each.

Odorata sulphurea grandiflora. The fragrant flowers are sulphur yellow; 4 to 5 inches in diameter, and stand 3 to 4 inches above the water. $1.75 each.

Tuberosa. A native white variety of very strong growth, flowers from 4 to 9 inches across, produced in moderate quantity. The various varieties of the Tuberosa are suitable for planting in deep water, and should have plenty of room to spread, and should not be planted with other varieties unless the roots are confined in tubs or boxes, otherwise they will crowd out the smaller growing varieties. 75 cts. each.

Tuberosa maxima. A free-flowering variety of the above; flowers from 4 to 8 inches across, pure white and very fragrant. 75 cts. each.

Tuberosa Richardsonii. This variety should be in every collection. Flowers pure white and quite double, the stamens being converted into petals which are more or less fluted in the centre. The flowers stand well above the water, the sepals and outer petals drooping, forming a perfect globe, frequently 8 inches in dimater. $1.25 each.

Tuberosa rosea. Flowers an exquisite shade of pink, standing above the water. A good, vigorous grower, of the easiest culture. $1.25 each.

Wm. Falconer. Flowers of an intense bright garnet color, with a good ruby tone through it, intensified by the rich golden centre. $5.00 each.

VARIOUS AQUATICS.

Acorus japonicus variegatus. (*Variegated Sweet Flag.*) Handsome variegated iris-like foliage growing 3 to 4 feet high. Hardy. 35 cts. each; $3.00 per doz.

Cyperus Alternifolius. (*Umbrella Plant.*) An excellent plant for growing in water or damp places; will thrive in any good soil and always presents a green and attractive appearance. 40 cts. each; $4.00 per doz.

Cyperus Papyrus. (*Papyrus Antiquorum.*) They are 5 to 8 feet high and support at the top a tuft of long thread-like leaves, which give the plant a graceful and striking appearance. 75 cts. each.

Eichornia Azurea. "Water Hyacinth" requires to be planted in soil where the water is shallow; produces large spikes of lavender-blue flowers, with a rich purple centre; petals delicately fringed. 60 cts. each.

Eichornia Crassipes Major. (*Water Hyacinth*). A very free-growing and showy floating aquatic, bearing flowers of a delicate lilac-rose in trusses like a Hyacinth. 35 cts. each. $3.00 per doz.

Limnocharis Humboldti. (*Water Poppy.*) Flowers yellow, produced in the greatest profusion all Summer. Leaves and flowers floating. One of the best plants for shallow water 6 to 8 inches deep or for tub cultivation. Requires greenhouse protection during Winter. 35 cts. each; $3.00 per doz.

Myriophyllum proserpinacoides. (*Parrot's Feather.*) Flowers inconspicuous; long, trailing stems clothed with beautiful delicate light green foliage. Very useful for growing in shallow water where it also serves for a hiding place for small fish or as a vine in Bird fountains. Hardy with slight protection. 35 cts. each; $3.00 per doz.

Pontederia cordata. (*Pickerel Weed.*) Flowers blue in spikes 18 to 24 inches long in July and August. One of our most ornamental native aquatics. Useful for all marginal plantings where water is from 2 to 8 inches deep. Also for swamps. Hardy. 35 cts. each; $3.00 per doz.

HARDY PERENNIAL PLANTS.

THE OLD-FASHIONED HARDY FLOWERS. The favorites of old-time gardens are again popular, and deservedly so. No feature of the garden can be more satisfactory than a well-arranged Hardy Plant border, producing from April to November a continuous succession of charming flowers much more interesting than the usual greenhouse assortment, and equally valuable for garden embellishment and cutting purposes. The Hardy Plants have the advantage of greater permanency, requiring only cultivation, enriching a slight mulch during Winter, and an occasional checking of the more robust growers to keep the plantation in good condition for years.

Where early flowers are desired we advocate the introduction of groups of Narcissi, etc., which bloom in April and May and should be planted in October, as well as Montbretias, the hardier species of Gladioli and Lilies for Summer blooming, and which may be planted in Spring.

We limit our list to varieties which have been found generally hardy and most desirable for the severe climate of New England.

Single plants of hardy perennials will be furnished at the following rates: **Plants at $2.00 per dozen, 25 cents each; plants at $2.50 per dozen, 30 cents each; plants at $3.00 per dozen, 35 cents each; plants at $3.50 per dozen, 40 cents each.**

Achillea ptarmica. Perry's White.

	Doz.	100
AJUGA reptans rubra. Purplish blue flowers. ...	$2.50	$18.00
ALYSSUM rostratum. Bright, golden-yellow flowers; splendid for masses; likes the sun; June and July. 1 ft.	2.50	18.00
saxatile compactum. (*Gold Dust.*) Golden-yellow; showy plant for border or rockery masses; April to June. 1 ft.	2.50	18.00
AMSONIA tabernæmontana. Bushy plant with cymes of pale blue flowers; June. 2 ft.	2.50	18.00
ANCHUSA. (*Italian Alkanet.*)		
italica. Dropmore Variety. A great improvement on the type, the flowers being larger and of a lovely shade of gentian-blue; blooms the entire season. 3 to 4 ft.	3.00	20.00
italica. Perry's Variety. Of stronger growth than the Dropmore; flowers a rich, deep blue	3.00	20.00
italica. Opal. Large pale blue flowers; very beautiful; in bloom all Summer. 3 to 4 ft.	3.00	20.00
myosotidiflora. A distinct species growing 10 to 12 inches high, producing sprays of beautiful Forget-me-not-like flowers of rich blue. May.	3.00	20.00

FARQUHAR'S "COTTAGE GARDEN"
Collection of Annual Flower Seeds described and offered on page 78.

Seeds of Hardy Perennials. See pages 85-97.

	Doz.	100
ACANTHUS mollis. (*Bear's Breech.*) The rich, massive leaves of the plant are supposed to have suggested the Corinthian style of architecture; flowers white; fine for lawn groups; July and August. 2 ft.	$3.50	$25.00
ACHILLEA millefolium Cerise Queen. Bright cerise. 1½ ft. ...	3.00	20.00
ptarmica Perry's White. A grand improvement on "The Pearl," with very large, pure white flowers in clusters which are borne in the greatest profusion the entire Summer; for cutting purposes it it invaluable. 2 ft.	3.00	20.00
ptarmica, fl. pl. The Pearl. Most effective for shrubbery and edgings; double white flowers, fine for cutting. 1½ ft.	2.50	18.00
tomentosa. (*Yellow Yarrow.*) June to August. 1 ft.	2.50	18.00
ACONITUM. (*Monkshood or Helmet Flower*).		
Spark's Variety. Deep blue flowers and branching habit. July. 4 ft.	3.50	25.00
ACTÆA spicata alba. (*Baneberry*). A desirable native plant bearing dense spikes of white flowers in June, followed by clusters of white berries. 2 ft.	3.50	25.00
spicata rubra. Similar to above but with bright red berries.	3.50	25.00
AGROSTEMMA coronaria (*Mullein Pink.*) Bright crimson; June and July. 2 ft.	2.50	18.00
coronaria alba. Pure white.	2.50	18.00
Flos Jovis. (*Flower of Jove.*) Deep pink; June.	2.50	18.00
hybrida Walkeri. Crimson, large flowers...	2.50	18.00

Anchusa italica, Dropmore Variety.

ANEMONE japonica. (*Japanese Wind-flower.*) One of the best hardy autumn-flowering plants. The beautiful large flowers have yellow centres and are borne on long stems; invaluable for cutting. It should be given some protection during the winter months. September to November. 2 to 3 ft.

For list of varieties of Anemone, with descriptions and prices, see page 4.

ANTHEMIS tinctoria. (*Hardy Marguerite.*) Bright yellow; June to September. 1½ ft. 2.50 18.00

ARABIS alpina. (*Rock Cress.*) Fine rockery and border plant; white flowers; April to June. 6 in. 2.50 18.00

ARABIS alpina fl. pl. Double white 3.50 25.00

ARENARIA montana. (*Sand-wort.*) Very desirable evergreen trailing plant, forming a dense carpet of foliage and covered with large white flowers during Spring. Splendid plant for the rockery 3.00 20.00

ARMERIA maritima laucheana. (*Sea Pink* or *Thrift.*) Fine plant for rockeries or edgings; flowers bright pink; May to July. 1 ft. 2.50 18.00

ARTEMISIA lactiflora. A splendid hardy border plant producing large branching panicle of creamy-white flowers during September and October; sweetly scented. 4 to 5 ft. 3.50 25.00

abrotanum. (*Old Man*, or *Southern Wood.*) Dark green finely cut foliage, with pleasant aromatic odor 2.50 18.00

ASCLEPIAS tuberosa. (*Butterfly Weed.*) A very showy, hardy plant, producing umbels of brilliant orange-colored flowers; July to September. 2 ft. 2.50 18.00

Anemone japonica.

ASTERS. (*Michaelmas Daisies.*)

NEW HARDY ASTERS.

(*Starworts or Michaelmas Daisies.*)

Novi-Belgii. Amos Perry. Large spreading heads of deep pink flowers; distinct and beautiful. 3 ft.

Novi Belgii. Cloudy Blue. Of pyramidal habit; exquisite semi-double flowers of pale lavender. 3½ ft.

Novi-Belgii. Climax. One of the finest Asters in cultivation, producing large flowers of good substance, clear light blue with prominent golden central disc. August and September. 5 ft.

Novi-Belgii. Climax White. White form of the preceding.

Novi-Belgii. Feltham Blue. Bright blue flowers with yellow centre.

Novi-Belgii. Glory of Colwall. A strong growing variety producing loose sprays of double pale lavender flowers. 4 ft.

Novi-Belgii. Holtwhites. Delicate light blue flowers with long wavy petals; very showy.

Novi-Belgii. Loreley. One of the finest whites. 4 ft.

Novi-Belgii. Nancy Ballard. Of neat compact habit with branching heads of crimson-mauve flowers. 4 ft.

Aster Novi-Belgii Climax.

Novi-Belgii. Perry's Blue. A handsome variety with stems much branched and forming loose pyramidal heads of rich lavender blue flowers.

Inez Perry. The flowers are produced in great profusion, with petals loosely arranged; color lavender-mauve.

Thompsoni. Winchmore Hill Variety. One of the most distinct varieties. Erect spreading bush bearing soft-blue flowers in abundance. 2½ ft.

Each of the above New Asters 50 cts. each; $5.00 per doz.

STANDARD VARIETIES.

FALL-FLOWERING VARIETIES.

cordifolia Hon. Edith Gibbs. Pale lavender; August. 2 ft.

Ideal. Small pale blue flowers; very attractive. 2½ ft.

Novæ-Angliæ. Bluish-purple. September and October. 4 ft.

Alba. Flowers white. September. 4 ft.

Rosea. Pink. September and October. 4 ft.

Novæ-Anglæ. Lil Fardell. Large handsome bright pink flowers produced in masses; strong, erect grower; valuable for cutting. August and September. 3½ ft.

Novi--Belgii.

Annie. Sky blue; blooms in large clusters; very fine. 3 ft.

Dainty. White, faintly tinged lavender; August. 3 ft.

Perry's Pink. Large, branching heads, covered with clear reddish-pink flowers. September and October. 3½ ft.

Robert Parker. Light blue; September. 3 ft.

St. Egwin. Beautiful light pink; compact. 2½ ft.

White Queen. September. 4 ft.

tataricus. Large blue flower. 6 ft.

Tranchii. Purple; late. 3 ft.

Each of the above varieties 30 cents each; $2.50 per doz.; $18.00 per 100.

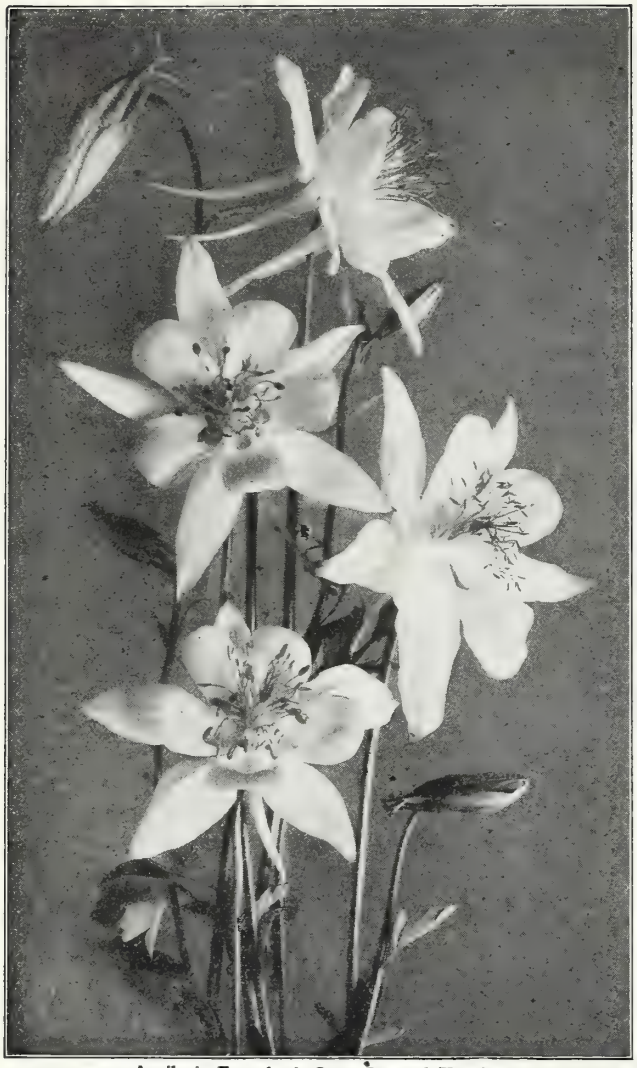

Aquilegia Farquhar's Long-Spurred Hybrids.

ASTERS.—*Continued.*

DWARF VARIETIES.

alpinus speciosus. One of the finest hardy plants for border clumps, rockeries, and for cutting; fine deep blue; June and July. 1 ft. $2.50 $18.00

alpinus speciosus albus. White. 1 ft. 2.50 18.00

AQUILEGIA. (*Columbine.*)

Farquhar's Long-Spurred Hybrids. These comprise many new and beautiful shades of lavender, blue, white yellow, orange and pink; May to June. 2 ft. ... 2.50 18.00

chrysantha. (*Golden Columbine.*) The beautiful long-spurred golden-yellow Columbine of the mountains of California; May to June. 2 ft. 2.50 18.00

cœrulea. (*Rocky Mountain Blue Columbine.*) Beautiful blue and white flowers with long spurs; May and June 2.50 18.00

cœrulea alba. Large white flowers; long spurs; May and June 2.50 18.00

Haylodgensis. (*Hybrids of the Rocky Mountain Blue Columbine*). Shades of blue; May and June ... 2.50 18.00

nivea grandiflora. Pure white; very beautiful ... 2.50 18.00

BAPTISIA australis. (*False Indigo.*) Large spikes of dark blue flowers; June. 2 ft. 2.00 15.00

BELLIS perennis, fl. pl. (*English Daisy.*) **Pink and White.** 2.00 15.00

BOCCONIA cordata. (*Plume Poppy.*) A stately plant with fig-like foliage and white flowers, effective for lawn groups. 4 to 8 ft. 2.50 18.00

BOLTONIA asteroides. (*False Chamomile.*) Pure white Aster-like flowers; fine for clumps among shrubs; August to October. 5 to 6 ft. $2.50 $18.00

latisquama. Flowers pink, tinged with lavender; valuable for naturalizing and for clumps among shrubs; August. 3 to 4 ft. 2.50 18.00

CALIMERIS incisa. (*Star Wort.*) A compact growing plant for the open border with Aster-like flowers of pale lavender with yellow centre; July to September. 1½ ft. 2.50 18.00

CALLIRHŒ involucrata. (*Poppy Mallow.*) Showy trailing mallow; crimson, blooms all Summer. 3.00 20.00

CAMPANULAS. (*Bell Flowers.*)

alliariæfolia. Nodding white flowers on erect spikes; June and July. 2 ft. 2.50 18.00

carpatica. (*Carpathian Bells.*) Charming bright blue cup-shaped flowers; in bloom all Summer; splendid for rockeries and edgings. 9 in. 2.50 18.00

carpatica alba. The white form of the preceding. ... 2.50 18.00

glomerata superba. (*Clustered Bell-flower.*) Dense clusters of violet-blue flowers; good for borders and for naturalizing; July to Sept. 1½ ft. 3.00 20.00

Giant Cup and Saucer Canterbury Bells. (*Campanula media calycanthema.*) The large cup-and-saucer-shaped flowers are extremely handsome. Separate colors, **Blue, Pink, White and Mixed.** 2.50 18.00

Canterbury Bells. (*Campanula media.*) Our strain of Canterbury Bells is unexcelled. We grow them in separate colors, **Blue, Pink, White and Mixed.**... ... ... 2.50 18.00

latifolia macrantha. Large, purplish-blue flowers; one of the best; June. 2 to 3 ft. 2.50 18.00

persicifolia grandiflora alba. (*Giant Peach-leaved Bell-flower.*) A noble border plant, with splendid spikes of large, salver-shaped, pure white flowers; one of the best hardy plants for cutting; June to August. 2 ft. 2.50 18.00

persicifolia grandiflora cœrulea. The blue form of the preceding; equally handsome for border or cutting. 2.50 18.00

persicifolia Humosa. Semi-double blue. 2 ft. 3.00 20.00

persicifolia Moerheimi. Double white. 1½ ft. 3.00 20.00

pyramidalis. (*Chimney Bell-flower.*) A stately variety, forming a perfect pyramid, 4 to 6 feet high, crowded with large, bell-shaped blue flowers; August and September. 3.00 20.00

pyramidalis alba. A pure white form of the preceding. ... 3.00 20.00

rapunculoides. Showy blue bellshaped flowers; June. 3 ft. 2.50 18.00

trachelium. (*Coventry Bells.*) Flowers purple; July. 3 ft. 2.50 18.00

Aster alpinus speciosus.

Chrysanthemum maximum.

CARNATIONS for the Hardy Garden. Doz. 100

Hardy Garden. Excellent for cutting, the flowers resembling the smaller greenhouse Carnations; July to October. ... 2.50 18.00

plumarius, see Dianthus.

CASSIA marylandica. (*American Senna.*) A charming plant with showy panicles of yellow flowers. July and August. 3 ft. 2.50 18.00

Coreopsis grandiflora. (*Page 122.*)

CENTAUREA dealbata. Flowers pink; June. 2½ ft. ... ... $2.50 $18.00 Doz. 100

macrocephala. Large golden-yellow flower, much esteemed for cutting; July to September. 3 ft. ... 2.50 18.00

montana. Large violet flowers, valuable for cutting. June; 2 ft.... ... ... 2.50 18.00

montana alba. Pure white... ... ... 2.50 18.00

CERASTIUM tomentosum. (*Snow in Summer.*) Desirable low-growing plant, with silvery foliage and white flowers; suitable for rockeries; May and June. 6 in. 2.50 18.00

CHELONE Lyonii. Heads of deep red flowers; August and September. 2 ft. 2.50 18.00

CHRYSANTHEMUM maximum. (*Moon-penny Daisy.*) Hardy daisy with large white flowers; excellent for cutting; July to September. 2 to 3 ft. 2.50 18.00

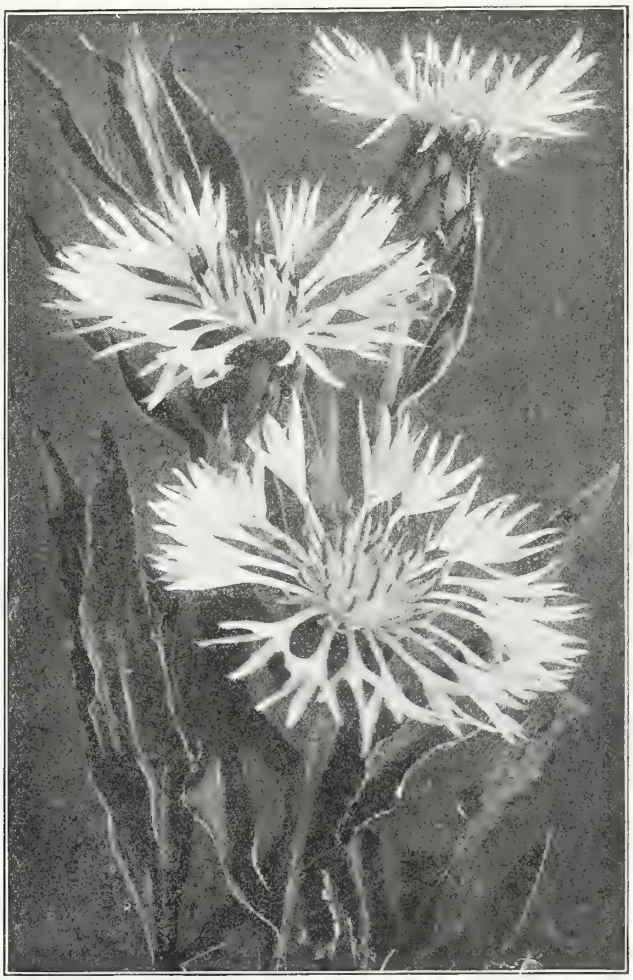

Centaurea montana.

CHRYSANTHEMUM leucanthemum plenum. Handsome double variety with white flowers resembling the Pyrethrum. June-July. 50 cts. each ... ...$5.00 Doz. 100

nipponicum. A Japanese species, with large pure white flowers in September and Octoer. 3 ft. 2.50 $18.00

See also **Daisy Burbank's Shasta.**

CHRYSANTHEMUM Rosy Gem. A new hardy species from Korea, forming dense, bushy plants which in the Autumn are covered with light pink daisy-like flowers. This variety will prove of great value for late bloom in the hardy border. 2 ft. 3.00 20.00

CHRYSANTHEMUM Autumn Glory. This variety is similar to the above, but with white flowers. For effective masses in beds or for cutting at a season when other flowers are scarce, it has few equals. 3.00 20.00

HARDY POMPONE CHRYSANTHEMUMS.

These Autumn-flowering Chrysanthemums now take an important place among the hardy border plants for general outdoor decoration. Their bright and attractive flowers, which are produced in great abundance, are highly prized for cutting. September to November. 1½ to 3 ft.

Each of the following varieties, 25 cts. each; $2.00 per doz.; $15.00 per 100.

LARGE FLOWERED VARIETIES.

Bohemia. Pure yellow; fine for cutting.
Bradshaw. Large, full flowers of silvery-pink.
Dundee. Dark red.
Elkton. Light pink.
Excelsior. Rich golden yellow.
Excellence. Dark red; very double.
Fred J. Reddish orange; fine for cutting.
Gloire de France. Silvery pink; cream centre.
Ida. Yellow.
Irene. Pearl-white with open yellow centre.
Jersey. Pure white.
Kitty Bourne. Clear canary-yellow.
Lillian Doty. An exceptionally fine lavender-pink variety.
Lady Naylor. White, shading to yellow.
Leslie. Rich buttercup yellow.
Marie Antoinette. Pink.
Miss Emma. Tall growing variety of golden bronze.
Mrs. Peary. Pure white.
Mrs. Porter. Bright bronze; good for cutting.
Normandie. Light pink.
Peto. Rich bronze.
Provence. Bright pink; petals tipped yellow.
Roupel Beauty. Deep pink.
Sir Michael. Lemon-yellow.
Seven Oaks. Large, double yellow flowers in profusion; very **early.**
St. Elmo. An excellent white variety for cutting.
Sylvia. Large, scarlet-bronze variety.
Triomphe d'or. Rich golden-yellow.
Viola. Violet-crimson.
Windlass. Rich orange-yellow.

Chrysanthemum Seven Oaks.

SMALL FLOWERED VARIETIES.

Anna Mary. Creamy white, shaded pink.
Brown Bessie. Dark bronze.
Cerise Queen. Deep cerise; fine for cutting.
Dawn. Daybreak pink.
Dinizulu. Violet-pink showy flowers.
Donald. Light pink.
Doris. Bronze.
Golden-Climax. Orange-yellow.
Golden Pheasant. Deep orange-yellow.
Golden West. Yellow.
Inez. Brilliant scarlet-bronze.

Campanula persicifolia. (*See page 120.*)

CHRYSANTHEMUMS.—*Continued.*

James Boone. Pure white.
Luan. Clear yellow.
Lyndhurst. Deep scarlet-bronze.
Nesco. Clear pink.
Ora. Reddish-brown.
Pearl Cluster. White changing to pink.
Rhoda. White shaded pink.
Rita. Very handsome bright pink.
Rufus. Crimson-maroon.
Tennyson. Pure yellow.
Trojan. Crimson maroon, bronze tipped.
Yellow Gem. Golden-yellow.

	Doz.	100
CLEMATIS Davidiana. Pale blue flowers in whorls adapted to partial shade; July to September. 3 ft. ...	$3.50	$25.00
CONVALLARIA polygonatum. (*Solomon's Seal.*) White pendulous flowers; June. 2 ft. ...	2.50	18.00
COREOPSIS grandiflora. Golden-yellow flowers of large size; useful for cutting and effective in border masses; blooms all Summer. 2 ft. ...	2.50	15.00
lanceolata. Like the preceding, but somewhat smaller.	2.50	15.00
DAISY Burbank's Shasta. Large snowy-white flowers; July to September.	2.50	18.00

DAPHNE cneorum. See page 153.

Canterbury Bells, Campanula media. (*See page 120.*)

Delphinium Farquhar's Hybrids.

DELPHINIUMS or HARDY LARKSPURS.

	Doz.	100
Farquhar's Prizewinner Strain. These improved hybrids, with their tall, handsome spikes, are very effective when planted in the herbaceous border, in groups. The plants are of strong growth, with enormous spikes of large flowers, the colors ranging from light to dark blue.	$6.00	$45.00
Farquhar's Hybrids. Stately decorative plants for masses, beds and clumps; flowers ranging in colors from light azure to deep blue, and from delicate lavender to purple; June and July	2.50	18.00
Belladonna. Magnificent spikes of lovely sky-blue flowers.	3.00	20.00
Bellamosum. Deep blue flowers of the *Belladonna type.*	3.00	20.00
Fanny Stormonth. Beautiful spikes similar to *Belladonna*, but with delicate light azure-blue flowers ...	4.00	30.00
chinensis. Very graceful spikes of light and bright blue flowers. June to October. 2 ft.	2.50	18.00
chinensis alba. White. 2 ft.	2.50	18.00
formosum. Deep blue. July to October. 3 ft. ...	2.50	18.00
formosum cœlestinum. Sky blue. 3 ft.	2.50	18.00
DIANTHUS.		
atrorubens. Deep crimson flowers. 1 ft.	2.50	18.00
barbatus. See Sweet William.		
diadematis, mixed. (*Diadem Pink.*) Elegant border plant; shades of white, pink and crimson; blooms all Summer. 1 ft.	2.50	15.00
plumarius. (*Pheasant's eye Pink.*) Fragrant and beautiful hardy border pink, single. **Mixed colors.**	2.50	18.00
Miss Gladys Cranfield. Rose-pink with crimson eye; single	3.00	20.00

For other varieties see **Carnations.**

DIANTHUS plumarius fl. pl. (*Mound, Spice or Border Pink.*)

The border Pinks of the old-time gardens, useful for edgings; flowers strongly clove-scented.

Brilliant. Deep pink. **Glen Valley.** Rosy-pink, carmine eye
Gregory. Light pink. **Lilac Queen.** Lavender-pink.
White Witch. Pure white.

Each of the above varieties, $3.50 per doz.; $25.00 per 100.

	Doz.	100
DIGITALIS or FOXGLOVES. Beautiful and highly ornamental hardy plants used extensively for forming backgrounds for other low-growing plants or shrubs. They are also valuable for naturalizing on the edge of woods or other partially shaded locations. The plants bloom profusely during June and July. We can furnish these in **White, rosy-lilac, spotted varieties, red** and **mixed**	$2.50	$15.00
grandiflora. Small yellow flowers; desirable for partial shade; June. 2 ½ft.	2.50	18.00
DIELYTRA spectabilis. (*Bleeding Heart.*) Delicate pink, heart shaped blossoms borne on graceful racemes. May and June. 2 ft. 75 cts. each..	7.50	
ECHINOPS exaltata. (*Globe Thistle.*) Showy thistle-like plants with metallic-blue globular flowers. July to September. 3 ft.	2.50	18.00
ritro. Deep steel blue	2.50	18.00
sphærocephalus. (*Globe Thistle.*) White flower heads. July to September. 6 ft.	2.50	18.00
EPILOBIUM angustifolium. (*Willow Herb.*) Tall perennial adapted for low, wet ground; flowers purplish-rose. 4 ft.	2.50	18.00
ERYNGIUM amethystinum. (*Sea Holly.*) An effective plant for the hardy border, shrubbery and wild gardens, with amethyst-blue thistle-like flowers, and finely cut spiney leaves. July. 2 to 3 ft.	2.50	18.00
planum. A lovely Sea Holly, with dainty pale blue flowers; valuable for cutting	2.50	18.00
EUPATORIUM ageratoides. Small white flowers during August and September. 3 ft.	2.50	18.00
cœlestinum. Showy variety with light blue flowers similar to the Ageratum. August and September. 2 ft.	2.50	18.00
Fraseri. Delicate white flowers in large terminal heads; useful for cutting. Aug. to Oct. 2 ft.,	2.50	18.00
EUPHORBIA corollata. One of the best hardy plants for cutting, producing delicate sprays of white flowers. July and August. 1½ ft. ...	2.50	18.00

Digitalis. Foxglove.

Dianthus plumarius *Page 123.*

FERNS. Hardy varieties.

Adiantum pedatum. (*Maidenhair Fern.*) One of the most graceful varieties.

Aspidium acrostichoides. (*Christmas Fern.*) Evergreen species. 1 ft.

A. aculeatum var. Braunii. (*Prickly Shield Fern.*) Shining evergreen leaves. 35 cts. each; $3.00 per doz.

A. cristatum. (*Crested Wood Fern.*)

A. Felix-mas. A beautiful Fern; green all the year.

A. Goldianum. (*Goldie's Wood Fern.*) Handsome as a specimen. 3 ft. 45 cts. each; $4.00 per doz.

A. marginale. (*Evergreen Wood Fern.*) 1½ to 2 ft.

A. munitum. Evergreen Fern desirable for shady spot in the rock garden.

A. noveboracense. (*New York Shield Fern.*) Slender species. 1 ft.

A. spinulosum. (*Spinulose Wood Fern.*) Finely dissected fronds.

A. spinulosum var. dilatatum. Similar to *spinulosum* but with broader fronds.

A. trelypteris. (*Marsh Shield Fern.*) Thrives in damp places. 1 ft.

Asplenium Felix-fœmina. (*Lady Fern*). Large handsome species with finely cut foliage. 2 ft.

Cystoperis bulbifera. (*Bladder Fern.*) Slender fronds 1 to 2 ft. long.

Dicksonia punctilobula. (*Hay-scented* or *Gossamer Fern.*) Good for massing. 2 ft.

Onocela struthiopteris. (*Ostrich Fern.*) Very effective. 2 to 4 ft.

Osmunda gracillis. (*Flowering Fern.*) One of the prettiest of the large Ferns. 3 ft.

O. Claytoniana. 2 to 3 ft.

O. cinnamomea. (*Cinnamon Fern.*) Very beautiful. 4 ft.

Phegopteris polypodioids. A showy variety of the Beech Fern; dwarf.

Each of the above varieties of Ferns, *except where otherwise priced*, 30 cts. each; $2.50 per doz.

FERNS. Hardy varieties.—*Continued.*

Polypodium vulgare. (*Common Polypody.*) One of the best evergreen species for rockwork.

Woodsia Ilvensis. (*Rusty Woodsia.*) Good in exposed places; 6 in.

Woodwardia angustifolia. (*Chain Fern.*) 1 ft.

Each of the above varieties of Ferns, 30 cts. each; $2.50 per doz.; $18.00 per 100.

	Doz.	100
FUNKIA cœrulea. (*Plantain Lily.*) Flowers blue; broad green leaves. July. 1½ ft.	$2.50	$18.00
subcordata grandiflora. Large pure white flowers resembling Easter Lilies in clusters; massive heart-shaped leaves; excellent plant for partial shade July to September. 1½ ft.	5.00	35.00
undulata media variegata. A very useful and free-growing, hardy plant, with beautifully variegated foliage; valuable for forming ribbons, edgings and masses in formal gardens; flowers lilac. July and August. 1 ft.	2.50	18.00
GAILLARDIA grandiflora. (*Blanket Flower.*) Red and yellow; showy; good for cutting. July to October. 3 ft.	2.50	18.00
GENTIANA Andrewsi. (*Blue Gentian.*) A pretty native species with clusters of blue flowers in August. Plant in rich moist soil or in a shady place. 2 ft.	3.00	20.00
GERANIUM platypetalum. (*Crane's Bill.*) Large rosy-purple flowers. June. 1½ ft.	2.50	18.00
grandiflorum. Large violet-blue flowers with a satiny lustre. 1 ft.	2.50	18.00
sanguineum. Large deep crimson-purple flowers; blooms all Summer. 1½ ft.	2.50	18.00
sanguineum album. Flowers pure white	2.50	18.00
Willardi. Rosy-red; June. 1½ ft.	2.50	18.00
GEUM coccineum. Mrs. Bradshaw. A very handsome new variety, bearing immense double flowers of bright scarlet; blooms continuously from May to August, and is one of the choicest flowers for cutting. 2 ft.	3.50	20.00
GRASSES, Ornamental. See page 135.		
GYPSOPHILA, acutifolia. Small white flowers. July. 2 ft.	2.00	15.00
paniculata. (*Baby's Breath.*) Pure white; excellent for cutting. July and August. 2 ft.	2.50	18.00
repens. Trailing variety, tiny white flowers	2.50	18.00
repens rosea. Delicate rose	2.50	18.00

Gaillardia grandiflora.

HELENIUM autumnale. (*Sneezewort.*) Large heads of deep golden-yellow flowers suitable for beds or shrubbery borders; August and September. 4 ft. ... Doz. $2.50, 100 $18.00

autumnale superbum. Similar to the above, very showy, large rich yellow flowers with cone-shaped centers, blooming in August and September. 5 ft. ... 2.50 18.00

autumnale rubrum. Flowers orange-red shaded crimson. One of the handsomest late blooming perennials. 4 ft. ... 3.50 25.00

Hoopesi. Large showy daisy-like flowers of bright orange-yellow. It is a valuable border plant which produces a profusion of bloom in June and July. 2 ft. ... 3.00 20.00

HELIANTHEMUM perfoliatum roseum. (*Rock or Sun Rose.*) A new trailing plant with single flowers of salmon-pink; centre yellow. A valuable plant for the rockery; June to August ... 3.50 25.00

Golden Queen. Single, golden-yellow ... 3.00 20.00

multiflorum. Flowers orange-pink; June to September. 4 to 6 in. ... 3.00 20.00

HELIANTHUS maximiliana. One of the finest and most graceful Sunflowers, with deep yellow single flowers, borne in long, elegant sprays; extremely useful for cut flower decoration; September and October. 6 ft. ... 2.50 18.00

mollis. Large, single, lemon-yellow flowers and downy silvery-grey foliage; August to October. 4 ft. ... 2.50 18.00

multiflorus fl. pl. (*Double Hardy Sunflower.*) Double golden-yellow flowers, resembling Dahlias. July to October. 4 ft. ... 2.50 18.00

Orgyalis. A tall variety with medium sized single golden-yellow flowers during September. 6 ft. ... 2.50 18.00

rigidus Miss Mellish. Large, single golden-yellow flowers; September and October. 6 ft. ... 2.50 18.00

rigidus Miss Willmott. The finest of the "Ridigus" section; large single, yellow flowers. ... 2.50 18.00

rigidus semi-plenus. Large, semi-double golden-yellow flowers. July to October. 4 ft. ... 2.50 18.00

sparsifolius. A new variety with mammoth golden-yellow flowers. 6 to 8 ft. August to October. ... 2.50 18.00

Hardy Ferns.

Geum coccineum. Mrs. Bradshaw.

HELIOPSIS lævis. (*Orange Sunflower*). Flowers deep yellow; July to September. 3½ ft. ... Doz. $2.50, 100 $18.00

Pitcheriana. A desirable variety, blooming nearly all Summer. Flowers deep yellow. 4 ft. ... 2.50 18.00

HEMEROCALLIS aurantiaca major. Large, trumpet shaped flowers, deep orange; June to August; 2 to 3 ft. 4.00 30.00

disticha fl. pl. Rich orange, double flowers; July to August. 2 to 3 ft. ... 2.50 18.00

dumortieri. Rich yellow shading to bronze. 1½ ft. ... 2.50 18.00

flava. (*Yellow Day Lily.*) Clear yellow; fragrant; June to August. 2 to 3 ft. ... 3.00 20.00

fulva. (*Tawny Day Lily.*) Flowers reddish-yellow, with darker shadings. July. 4 ft. 2.50 18.00

luteola. Fine orange-yellow; large and free-flowering. June and July. 2½ ft. ... 2.50 15.00

Middendorfii. Bright yellow; June. 1½ to 2 ft. ... 2.50 18.00

HESPERIS matronalis. (*Sweet Rocket.*) Purple; June. 3 ft. ... 2.50 18.00

matronalis alba. Pure white. June. 3 ft. 2.50 18.00

HEUCHERA. (*Alum Root.*) One of the most desirable perennials for the front of borders or edgings, and especially effective in rock-work. The graceful spikes of bloom are much prized for cutting; July and August. 1½ to 2 ft.

sanguinea. Graceful spikes of delicate coral-red flowers; July and August. 1½ ft. ... 3.00 20.00

FARQUHAR'S DOUBLE HOLLYHOCKS.

in strong plants.

Described and illustrated on page 126.

	Doz.	100
HIBISCUS Crimson Eye. (*Mallow.*) Very large flowers, white with crimson eye; July and August. 4 ft.	$2.50	$18.00
moscheutos. (*Swamp Mallow.*) A useful and showy plant for naturalizing, or background effects, with rich foliage and showy pink flowers. July and August. 4 ft.	2.50	18.00
moscheutos albus. White	2.50	18.00
HOLLYHOCK. Double Separate Colors. White, flesh-pink, rose, yellow, crimson or purple	2.50	15.00
Double Mixed Colors. In choice variety	2.50	15.00
Single Mixed Colors	2.50	15.00

(*For new variety of Hollyhock see page* 4.)

HYPERICUM Moserianum. (*St. John's Wort.*) A fine border plant. Golden-yellow. June to October. 1 ft.	4.00	30.00
IBERIS sempervirens. (*Evergreen Candytuft.*) Adapted to forming edgings and rocky clumps; masses of pure white flowers in trusses; June to October. 1 ft.	2.50	18.00
tenoreana. White changing to pale purple. Very early. 6 inches	2.50	18.00
LATHYRUS latifolius splendens. (*Everlasting Pea.*) Beautiful climber for trellises or fences, flowers rosy-carmine; July and August. 6 ft.	2.50	18.00
latifolius Pink Beauty. Bright rose	2.50	18.00
latifolius albus. Pure white	2.50	18.00
latifolius. White Pearl. Large pure white flowers in handsome racemes. 50 cts. each	5.00	

Helianthus. Miss Willmot.

Helenium autumnale superbum.

	Doz.	100
LAVENDULA vera. (*The True Sweet Lavender.*) Fragrant blue flowers in July and August. 1½ ft.	$3.50	$25.00
LIATRIS pycnostachya. (*Kansas Gay Feather.*) Spikes of rosy-purple flowers; August. 4 ft.	2.50	18.00
spicata. (*Blazing Star.*) Spikes of deep purple flowers; July to September. 2 ft.	2.50	18.00
LINUM perenne. (*Flax.*) A fine border or rockery plant with delicate foliage and bright blue flowers; June to August. 1½ ft.	2.50	18.00
perenne album. Pure white	2.50	18.00

PLANTS FOR THE ROCK GARDEN.

We have in our Nurseries a fine assortment of plants suitable for this form of garden, including many trailing and dwarf perennials; also deciduous shrubs, evergreen shrubs and many evergreen trees. We have carefully prepared a very complete list of plants that thrive in Rock Gardens in this locality, and will be glad to send a copy on request.

Hollyhock. Chater's Double.

IRISES. (*Fleur de Lis. Iris germanica.*)

Farquhar's Fleur de Lis were awarded a silver Medal by the Massachusetts Horticultural Society.

These Irises thrive in a well drained and sunny situation and the finest blooms are obtained from established clumps, consequently when planted they should remain undisturbed for at least five or six years. The plants may be given a light covering of leaves or salt hay (not manure) during Winter. When transplanting, barely cover the rhizomes.

In the descriptions (S) is used to signify standards or the erect petals; (F) falls or the drooping petals.

25 cents each; $2.00 per doz.; $12.00 per 100 (*except where otherwise priced.*)

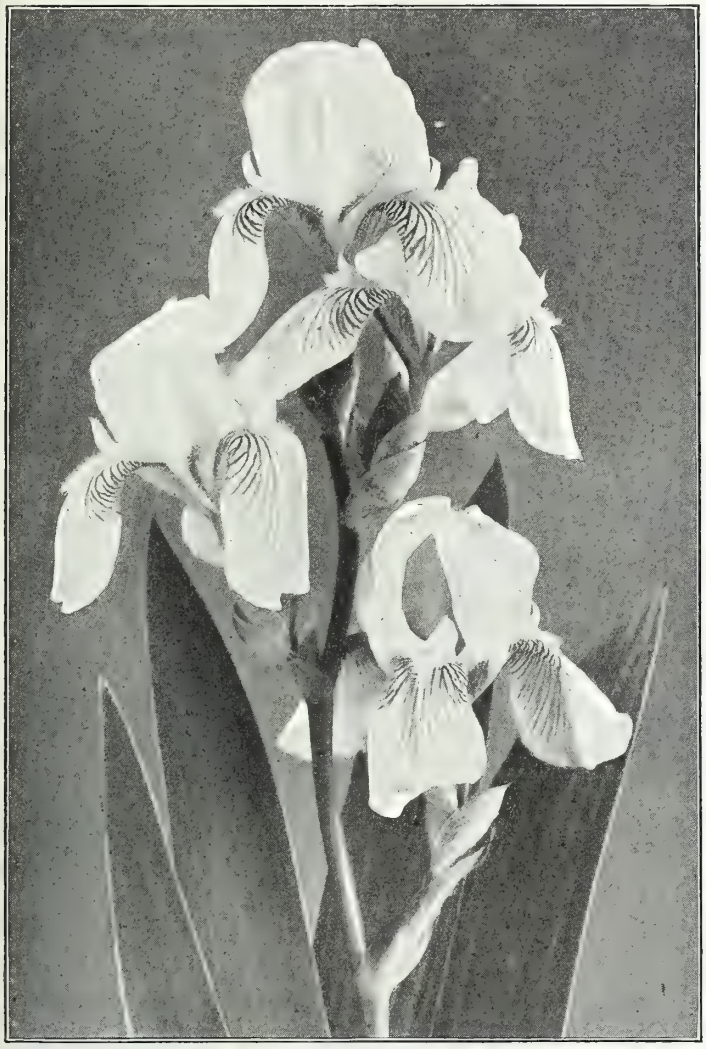

Aurea. S. and F. clear rich yellow, very beautiful variety; height 2 ft. 35 cts. each; $3.50 per doz.

Boccage. S. soft lavender; F. maroon and veined maroon on a white ground; very free; height, 2 ft.

Bridesmaid. S. white shaded silvery-lilac. F. reticulated at the base, and slightly frilled soft lilac; height, 2½ ft. 30 cts. each; $2.50 per doz.

Bronze Beauty. S. sulphury-bronze; F. claret shading to light lavender, orange beard; height, 2 ft.

Comte de St. Claire. S. pale blue; F. deep violet, striped and margined white; very free flowering; height, 2 ft.

Dr. Bernice. S. coppery-bronze; F. velvety crimson; handsome, free flowering variety; height, 2 ft.

Edith. S. porcelain-blue; F. veined dark velvety-blue on a white ground; very free flowering; height, 2 ft.

Elizabeth. S. pale blue, passing to grey; F. soft lilac-blue; fine for cutting; height, 2 ft.

Fontarabie. S. violet-blue; F. violet-purple; very early; height, 1½ ft.

Fro. S. deep gold; F. brilliant chestnut-brown. 35 cts. each; $3.50 per doz.

Gagus. (*New.*) S. light yellow. F. crimson reticulated white and yellow, with yellow border; height, 2 ft. 35 cts. each; $3.50 per doz.

Gazelle. S. and F. white heavily frilled rich mauve; height, 2½ ft.

Gracchus. S. pure yellow; F. crimson reticulated white; most effective, height, 2 ft.

Honorable. S. golden-yellow; F. rich mahogany-brown; 2½ ft.

King Edward VII. (*Plumeri.*) S. soft rosy-lilac; F. crimson, very free-flowering; distinct; height, 3 ft.

L'Esperance. S. sulphury-bronze. F. rich velvety maroon; late flowering; height, 2½ ft.

Loreley. (*New.*) S. light yellow; F. Ultramarine-blue, bordered cream; height, 2 ft. 35 cts. each; $3.50 per doz.

Macrantha. S. blue; F. violet; large and showy; height, 2 ft.

Madame Chereau. S. and F. white, frilled azure blue; very free and fine for cutting; height, 3 ft.

Maori King. S. rich golden-yellow. F. velvety-crimson with yellow edge; height, 1½ ft.

Miss Maggie. (*Hermione.*) S. silvery-lavender; F. suffused soft rose; height 2½ ft.

Morpheus. S. French grey; F. reticulated royal purple on a white ground; height, 1½ ft.

Mrs. H. Darwin. S. pure white: F. white, slightly reticulated violet at base; very beautiful and free-flowering. *First Class Certificate*· height, 2 ft.

Pallida Albert Victor. S. lavender-blue; F. shaded rosy-lavender.

Pallida Dalmatica. S. and F. exquisite shade of soft lavender, sweetly scented, stately spikes 3 to 4 feet high: free blooming, extra fine for cutting. 30 cts. each; $2.50 per doz.

Pallida Mandraliscæ. S. and F. clear blue, large and handsome· height, 3 ft. 30 cts. each; $2.50 per doz.

Panchrea. S. bronze. F. white striped crimson. 2½ ft.

President Carnot. S. light blue; F. deep violet, very early flowering; height, 3 ft.

Princess Victoria Louise. S sulphur-yellow; F. rich plum bordered cream. Height, 2½ ft. 35 cts. each; $3.50 per doz.

Rhein Nixe. S. pure white; F. deep violet-blue with a white edge· height, 3 ft.

Sambucina Beethoven. S. rosy-lilac; F. purple with orange crest; height, 2 ft.

Sparta. S. bronze-yellow; F. maroon margined old gold; very late flowering; height, 1½ ft.

Van Geertii. S. bronze shaded lavender; F. very dark purple, veined white; very late; height, 2½ ft.

Each of the above varieties, except otherwise priced, 25 cts. each; $2.00 per doz.; $12.00 per 100.

FARQUHAR'S JAPANESE IRISES. (*Iris Kæmpferi*)

In these we find combinations of form and beauty far excelling any other type of Iris. The stately flowers are often ten to twelve inches in diameter, and of wonderfully varied and beautiful colors. They come into bloom in June and continue flowering for over a month. Excellent for cutting, for which purpose they should be cut in the bud, thence placed in water, where they will open most charmingly. The plants require rich, moist soil, and, if set out now, will bloom next summer. The collection we offer below is a direct importation from Japan, and is remarkably fine.

50 cts. each; $5.00 per doz.; $35.00 per 100.

3. **Kumo-no-obi.** (*Band of Cloud.*) Dark lavender-purple, white halo surrounding the yellow blotches and radiating into strong white lines, large standard, same colors, petaloid stigmas white-tipped and bordered lilac, handsome flowers, 3 petals.

5. **Kyodaisan.** Purple overlaid with cerulean-blue, orange blotches radiating out into the faint white lines. 6 petals.

6. **Shokko-nishiki.** Lilac on white, flaked and speckled, yellow blotches radiating into purple veins, inner small petals vinous purple, 3 petals.

7. **Tora-odori.** (*Dancing Tiger.*) Gray overlaid with lavender-blue, yellow blotches, petaloid stigmas violet and white. 6 petals.

8. **Koki-no-iro.** Red-purple suffused with intense blue, orange blotches, petaloid stigmas white tipped purple, 6 petals.

19. **Gosechi-no-mai.** Purple overlaid with cerulean-blue, yellow blotches radiating into white veins, stigmas white bordered blue, 6 petals.

20. **Shirataki.** (*White Water-fall.*) Great fine white petals, primrose blotch radiating gracefully into the white, petaloid stigmas creamy, tipped white, 6 petals.

21. **Kuma-funjin.** (*Excited Bear.*) Purple overlaid with navy blue. 2 standards, petaloid stigmas purple and blue, very large orange blotches, 6 petals.

24. **Kuro-kumo.** Handsome, 6 petalled flowers of large size and fine formation; color, purple overlaid with dark blue, with yellow blotches, stigmas dark blue, bordered purple.

Each of the above varieties of "Japanese Irises" **50 cts. each; $5.00 per doz.; $35.00 per 100.**

INTERMEDIATE IRISES.

Handsome new hybrids, crossed from *I. germanica* and *I. pumila*, and are semi-dwarf.

Helge. Lemon-yellow with pearly shading; 1½ ft.

Halfdan. Ivory-white; large flowers; 1½ ft.

Walhalla. S. lavender; F. wine-red; 1½ ft.

Each of the above varieties of "Intermediate Irises" 30 cts. each; $2.50 per doz.

VARIOUS IRISES.

IRIS cristata. (*Crested Iris.*) Charming dwarf variety; pale blue. May. ½ ft.

Orientalis. Violet-blue flowers on erect stems; very free; June and July. 2 ft.

Orientalis Snow Queen. Pure White. 2 ft.

Pseudo-acorus. (*Common Yellow Water Flag.*) Yellow, suitable for marshes and the edges of ponds.

Pumila hybrida cyanea. Dwarf species, suitable for edgings; flowers bright blue.

Siberica. Light blue; June and July. 2½ ft.

Siberica sanguinea. Large handsome violet-blue flowers. June and July. 2 ft.

Each of the above varieties of "Various Irises" 30 cts. each; $2.50 per doz.

Iris pumila.

	Doz.	100
LOBELIA cardinalis. (*Cardinal flower.*) Splendid plant for borders or moist situations, flowers cardinal red. August to October. 3 ft.	$2.50	$18.00
syphilitica. Native plant with large spikes of blue flowers. August and September. 2½ ft.	2.50	18.00
LUPINUS polyphyllus. (*Lupin.*) Robust plant for clumping and naturalizing. Handsome blue flowers in spikes; June to October. 3 ft.	3.00	20.00
polyphyllus albus. White	3.00	20.00
polyphyllus roseus. Pink	3.00	20.00
LYCHNIS chalcedonica. (*Jerusalem Cross.*) Intense scarlet flowers; June to September. 2 ft.	2.50	18.00
chalcedonica alba. White	2.50	18.00
Flos-cuculi. (*Cuckoo Flower.*) Bright pink fringed flowers; June and July. 2 ft.	2.50	18.00
Haageana Hybrids Mixed. White to pink and deep red; May and June. 1 ft.	2.50	18.00
viscaria Single. Scarlet flowers; July. 1½ ft.	2.50	18.00
LYSIMACHIA nummularia. (*Creeping Jenny or Moneywort.*) A valuable plant to cover bare spots in partial shade	2.50	18.00
LYTHRUM roseum superbum. (*Rose Loose-strife.*) A showy plant for borders and for naturalizing; July to September. 3 ft.	2.50	18.00
Virgatum. Extremely attractive flowers of rich rosy-purple borne on erect stalks. Blooms from July to September. 2½ ft.	2.50	18.00
MENTHA piperita. (*Common Peppermint.*)	2.50	18.00
MERTENSIA virginica. (*Blue Bell.*) Drooping panicles of bright blue flowers, fading to pink; May and June. 1½ ft.,	2.50	18.00
MONARDA didyma. (*Bergamot.*) (*Bee Balm.*) Deep scarlet flowers; foliage aromatic. This old and increasingly popular plant blooms at a time when few perennials as showy are in flower, and is perfectly hardy; August. 2½ ft.	2.50	18.00
mollis. Lilac.	2.50	18.00

MYOSOTIS palustris grandiflora. (*Large-flowered Forget-Me-Not.*) Large bright blue flowers on long stems suitable for cutting. A solid mass of blue blooms from early Spring to early Summer. Fine plant for somewhat shady locations. April to June. 1 ft. $2.00 per doz.; $15.00 per 100.

Lupinus polyphyllus.

	Doz.	100
MYOSOTIS alpestris Victoria. (*Forget-Me-Not.*) Bright blue flowers. April to June. 6 in.	$1.50	$12.00
alpestris rosea. Pink; fine bedding variety.	1.50	12.00

Monarda. (*Bee Balm.*)

NEPETA Mussini. Clouds of light blue flowers from May to September; effective plant in the rock garden. $2.50 per doz.; $18.00 per 100.

NIEREMBERGIA rivularis. A creeping rock plant for sunny situations; creamy-white cup-shaped flowers. June and July. $2.50 per doz.; $18.00 per 100.

Lythrum roseum.

ŒNOTHERA fruticosa major.

	Doz.	100
ŒNOTHERA. (*Evening Primrose.*)		
fruticosa major. Large golden-yellow flowers; July. 2 ft.	$2.50	$18.00
Youngi. Bright yellow; very free; June to September. 1½ ft.	2.50	18.00
ONOPORDON tauricum. (*Cotton Thistle.*) Majestic plant with silvery leaves covered with white down; flowers purple. 6 ft.	2.00	15.00
PACHYSANDRA terminalis. A beautiful trailing plant thriving in partial shade and forming a mat of glossy green foliage; flowers white; May and June. 8 in.	2.50	18.00
PAPAVER nudicaule. (*Iceland Poppy.*) Charming flowers ranging from white and yellow to deep orange-scarlet; invaluable for table decoration; April to October. 1 ft.	2.50	18.00
Orientale. (*Oriental Poppy.*) Gigantic orange-scarlet flowers, good plant for shrubbery borders; May to July. 3 ft.	2.50	18.00
Orientale Beauty of Livermere. Blood-red with black centre. 3 ft.	2.50	18.00
Orientale Mrs. Perry. An attractive shade of salmon-rose. 2½ ft.	3.00	20.00
Orientale Royal Scarlet. Deep Scarlet.	2.50	18.00

(*For new variety of Hardy Poppy see page* 4.)

PARDANTHUS chinensis. (*Blackberry Lily*). Handsome spikes of orange-colored flowers resembling the lily; July and August. 2 ft.	2.50	18.00
PENTSTEMON barbatus Torreyi. (*Chelone.*) Tall graceful spikes of brilliant scarlet flowers, giving the effect of clumps of scarlet willows; June to September. 3 ft.	$2.50	$18.00
diffusus. Violet-blue flowers. 1½ ft.	2.50	18.00
digitalis. Flowers pure white; throat spotted with violet.	2.50	18.00
lævigatus. Rosy-lilac. 2 ft.	2.50	18.00
Lyonii, see **Chelone.**		
pubescens. Rosy-purple. 1½ ft.	2.50	18.00
PHLOMIS tuberosa. Fine plant for naturalizing; rosy-purple flowers. June. 4 ft.	2.00	12.00
PHYSOSTEGIA virginica. (*False Dragon Head.*) Elegant spikes of light rosy-lilac flowers; very beautiful and good for cutting; July and August. 4 ft.	2.50	18.00
virginica grandiflora alba. Purest white; lovely flower.	2.50	18.00
PINK. See Carnation and Dianthus.		
PLATYCODON grandiflora. (*Chinese Bellflower.*) Magnificent spikes of violet-blue cup-shaped flowers of long duration; May to October. 3 ft.	2.50	18.00
grandiflora alba. White.	2.50	18.00
Mariesi. (*Dwarf Japanese Bellflower.*) Large saucer shaped, violet-blue flower. 1½ ft.	2.50	18.00
Mariesi alba. White.	2.50	18.00
PLUMBAGO larpentæ. Beautiful deep blue flowers. July to October. 6 in.	2.50	18.00
POLEMONIUM cœruleum. (*Jacob's Ladder.*) Deep blue flowers in erect spikes; June and July. 2 ft.	2.50	18.00
coeruleum album. White	2.50	18.00
Richardsoni. Sky blue.	2.50	18.00
POLYGONUM compactum. A dwarf variety growing 12 to 15 inches high with handsome glossy leaves and masses of small white flowers in Sept. and Oct.	2.50	18.00
cuspidatum. (*Giant Knot-weed.*) A decorative plant growing 5 to 6 feet high and producing in the Fall long drooping clusters of white flowers.	2.50	18.00

Papaver orientale Mrs. Perry.

PÆONIES

Pæonies require a good rich, deep soil and an abundant supply of water during the growing season. When enriching the ground the use of too much fresh manure near the roots should be avoided. An important point to observe is not to plant too deep. The roots should be planted so that the eyes will be 2 to 3 inches below the surface. Too deep planting is a frequent cause for shy flowering.

The figure following the name indicates the relative time of flowering.

Agnes Keogh. Large, double flat compact rose type, of fine clear silvery old-rose pink. $10.00 each.

Albert, King of the Belgians. Very large, double compact rose type, of brilliant deep pink. $2.50 each.

Baroness Schroeder. 2. Very large double globular flowers, blush-pink, shading to white. Very vigorous, free bloomer. One of the best. $2.00 each.

Camille Calot. Large well formed flowers of a charming shade of light rose. Vigorous and free-blooming. 75 cts. each; $7.50 per doz.

Comte de Diesbach. 1. An extra early variety with showy blooms of vivid deep crimson. Large and full. 75 cts. each; $7.50 per doz.

Couronne d'or. 3. Pure white globular flowers, with amber-yellow stamens; centre petals tipped carmine. Strong grower; fragrant. $1.50 each; $15.00 per doz.

Dedham. Monstrous, double, flat rose type. This is the largest fine type of Pæony we have yet seen; color a fine shade of deep pink. $15.00 each.

Delachei. 3. One of the finest dark red Pæonies; free-bloomer of vigorous growth flowering somewhat later than most varieties. Quite charming as a cut-flower. $1.00 each; $10.00 per doz.

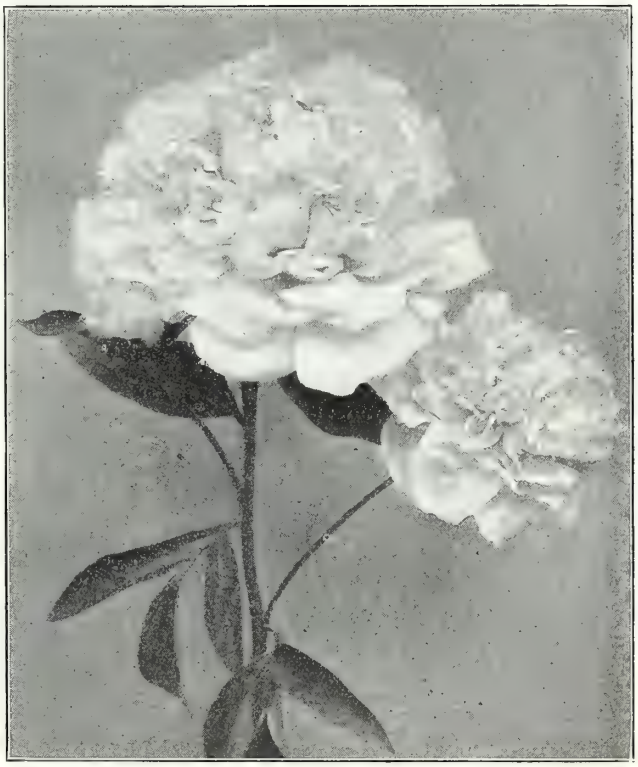

Pæony Dorchester

Pæony Festiva Maxima Rosea.

Dorchester. 3. Rose type; large and compact. Pale hydrangea-pink. A free bloomer and fragrant. $1.50 each.

Dr. Brettonneau. (*Verdier.*) 2. Medium to large, pale lilac-rose, bomb shape; sometimes flecked crimson. Vigorous grower, fragrant. 75 cents each; $7.50 per doz.

Duchess de Nemours. (*Calot*). 2. Medium-sized pure white bloom. Strong free bloomer. 75 cts. each; $7.50 per doz.

Duchesse d'Orleans. 2. Large, full rose-type of a charming shade of pink, reflexed silvery-pink. $1.00 each; $10.00 per doz.

Duke of Wellington. 2. Large, bomb type. Guards white; centre creamy-yellow. 75 cts. each; $7.50 per doz.

Elizabeth, Queen of the Belgians. Large, double, compact rose type, sweetly scented; carries clusters of three and four large flowers of brilliant pink. $2.50 each.

Felix Crousse. 2. Large globular bloom. Brilliant red and a free bloomer. $1.50 each.

Festiva Maxima. 1. Very large, full rose type, pure white centre, petals tipped with bright crimson. The most popular white variety for cut flowers. 75 cts. each; $7.50 per doz.

Festiva Maxima Rosea. A very large rose type of Festiva Maxima. It is a beautiful shade of clear light pink with centre petals tipped carmine. $10.00 each.

Francois Ortegat. 2. Large semi-rose type. Dark amaranth-red. Medium height, compact bush. 75 cts. each; $7.50 per doz.

General Cavaignac. 3. Very large globular, compact blooms of delicate violet-rose, with a lighter edge and blotched crimson. $1.00 each; $10.00 per doz.

PÆONIES *continued on next page.*

PÆONIES.—*Continued.*

Jeanne d'Arc. 2. Peach-pink shading to a creamy-white. Fine for cutting. $1.00 each; $10.00 per doz.

Lady Bramwell. 3. Full rose-type blooms of clear silvery-pink. 75 cts. each; $7.50 per doz.

Louis Van Houtte. 2. Medium-sized bloom, semi-rose type. Deep carmine-rose, with fiery reflex; medium height; fragrant. 75 cts. each; $7.50 per doz.

Madame de Verneville. 1. Very large, perfect bomb-shaped bloom. Pure white with centre petals blush, tipped carmine. Medium height, strong. 75 cts. each; $7.50 per doz.

Marie. 3. Flat, compact, medium-sized semi-rose type. Lilac-white, changing to milk-white; collar chamois. $1.00 each; $10.00 per doz.

Massachusetts. Very large, fine full double rose type; deep pink, slightly shading to rose pink. $10.00 each.

Milton Hill. 3. Pale lilac-rose; large globular blooms, rose type; fragrant. One of the best. $4.00 each.

Monsieur Jules Elie. 1. Large, compact, globular. Pale lilac rose with silvery reflex. Good grower, very fragrant. $2.00 each.

Monsieur Krelage. 2. Large, semi-rose type; solferino-red, edged with silver white, free bloomer. 75 cts. each; $7.50 per doz.

Mrs. William Metcalfe. Very large, full, double rose type, deep rose pink, shaded magenta pink. $2.50 each.

Pink Beauty. Large, full, double rose type of a lavender-pink color. $15.00 each.

Pulcherrima. 1. Medium size, loose crown type. White, tinted pink, centre petals tipped crimson; very beautiful. 50 cts. each; $5.00 per doz.

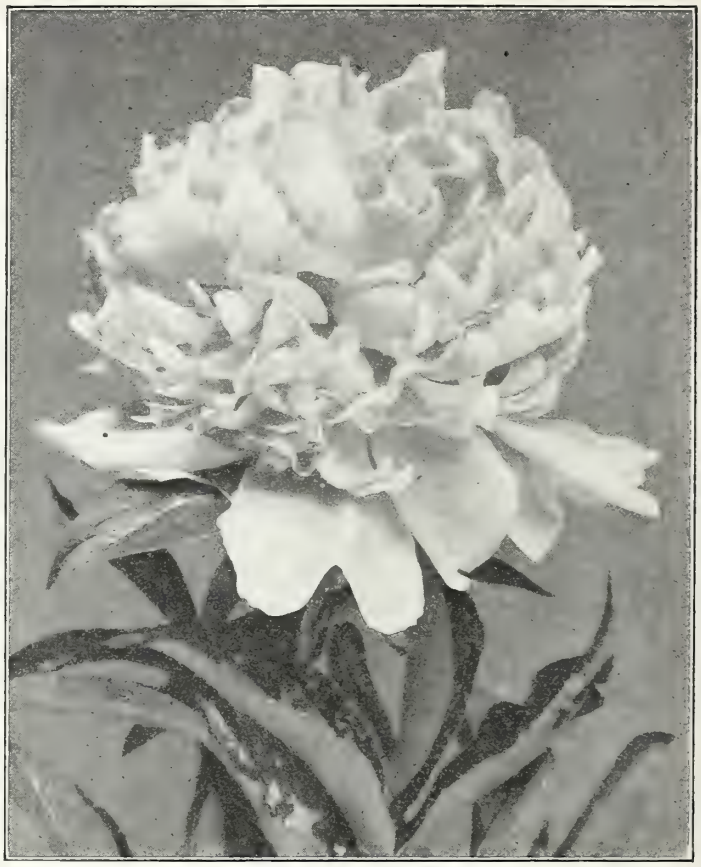

Pæony Monsieur Jules Elie.

Pæony, Baroness Schrœder.

Rosea Superba. 2. Large blooms of brilliant cerise-pink, borne on long stems. Strong and vigorous. $1.25 each; $12.00 per doz.

Rosea Plena Superba. 3. Immense, full blooms of delicate salmon-pink. Invaluable for cutting. $1.00 each; $10.00 per doz.

Snowball. 2. Medium size, globular, semi-rose type. Pure white; fragrant. Medium height. 50 cents each; $5.00 per doz.

Walter Faxon. The large blooms are of the globular semi-rose type, bright rose deepening towards the centre; fragrant and free-bloomer. $5.00 each.

Yayoura. Large lacinated guard, petals blush changing to white; centre creamy-white. 35 cents each; $3.50 per doz.

PÆONIA OFFICINALIS.

These are the Pæonies of the old-fashioned garden and bloom nearly two weeks earlier than the Chinese varieties. They are all of strong growth, with large double flowers.

Alba. Blush white; **Rubra.** Glowing crimson; **Rosea.** Bright rose-pink. $1.00 each; $10.00 per doz.

CHOICE PÆONIES TO COLOR—Without Names.

White, Pink or Red Varieties Mixed. 50 cts. each; $5.00 per doz.

CHOICE PÆONIES—Mixed Colors Only.

Extra large 4 to 5 year old clumps, $1.00 each; $10.00 per doz.

SINGLE PÆONIES.

The Single Pæonies for cut flowers are considered by many to be more graceful and effective than the double varieties. They are of strong, sturdy growth and flower abundantly. The following are offered to color only (without names):

Single Pink, Single Red. $1.00 each; $10.00 per doz.

HARDY PHLOXES.

Among hardy herbaceous plants none are more gorgeous and more easily grown than these. They are perfectly hardy, succeeding in any garden soil, and producing magnificent spikes of showy and lasting flowers year after year, with comparatively little care. 2½ to 3 ft.

FARQUHAR'S "SUPERB" COLLECTION OF TWELVE HARDY PHLOXES.

35 cts. each; $3.00 per doz.; $20.00 per 100.

Baron van Dedem. Brilliant cochineal red with salmon shadings.
Beacon. Brilliant cherry-red; very effective shade.
Blue Hill. Violet-blue.
Elizabeth Campbell. Light salmon pink, deeper eye; dwarf.
Enchantress. Vivid salmon pink with crimson eye; deep green glossy foliage; robust habit.
Europa. White with crimson-carmine eye; flowers and trusses large.
F. G. von Lassburg. Splendid pure white; very large.
Helene Vacaresco. Dwarf white; late.
P. Fordham. Flowers pure white with a soft pink eye; large trusses.
R. F. Struthers. Brilliant salmon rose.
Rynstrom. Rose, white centre. Immense trusses.
Le Mahdi. Deep purplish violet.

PHLOXES. STANDARD VARIETIES.

30 cts. each; $2.50 per doz.; $15.00 per 100.

Albion. Pure white with faint rose eye, large truss.
Antonin Mercie. Soft grayish-lilac; white centre.
Beranger. White suffused with rosy pink; amaranth-red eye.
Bridesmaid. White with crimson-carmine centre.
Clara Benz. Lovely carmine-rose with deeper eye; dwarf.
Eclaireur. Bright magenta with light halo, large flower.
Emil Kranz. Rosy-mauve with white centre.
Esperance. Mauve with white centre.
Eugene Danzanvilliers. Rosy-lilac, white eye; very large.
Frau Anton Buchner. Flowers pure white; dwarf.
Gen. Van Heutz. Brilliant salmony-red with white centre.
Hanny Pfleiderer. Cream changing to salmon; carmine-red eye.
(*See page 4 for new variety of Phlox.*)

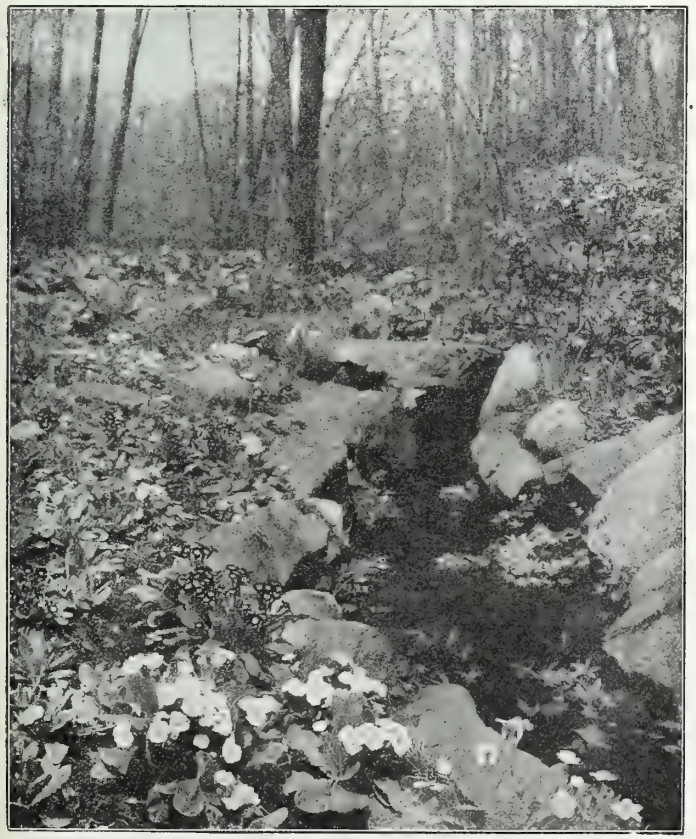

Primula veris. (*Polyanthus.*)

Hardy Garden Phlox.

PHLOXES. STANDARD VARIETIES.—*Continued.*

30 cts. each; $2.50 per doz.; $15.00 per 100.

Hodur. Lilac-rose, shading to white in the centre.
La Cygne. Pure white, splendid spike; late.
La Vogue. Clear silvery-rose.
Mrs. Jenkins. Pure white, fine for massing; large panicles; early.
Pantheon. Brilliant rose; an effective variety.
Sunshine. Salmon-rose. Fine deep shade.
Von Goethe. Rich salmon-rose.

	Doz.	100
PHLOX amœna. A charming dwarf variety, forming a carpet of foliage, covered in May and June with a mass of lavender pink flowers. 9 in.	$2.50	$18.00
divaricata. A dwarf native species with pale blue flowers; May and June. 1 ft.	2.50	18.00
subulata alba. White. (*Moss pink.*) Suitable for edgings and rockeries; May and June. 4 in.	2.50	15.00
subulata rosea. Rosy pink	2.50	15.00
subulata Lilac.	2.50	15.00
suffruticosa Miss Lingard. A charming dwarf, early flowering variety; white. May to Oct. 2 ft.	2.50	18.00
PRIMULA japonica. Mixed colors. One of the finest primroses for the garden, producing severa whorls of large flowers on erect stems, varying from white to crimson; May and June. 1½ ft.	2.50	18.00
vulgaris. (*P. Acaulis.*) *The Yellow English Primrose.* An old favorite. Flowers bright canary yellow	2.50	18.00
vulgaris mixed. Embraces a fine range of colors	2.50	18.00
veris. (*Polyanthus.*) Dwarf Spring-flowering plants with many beautiful combinations of colors. The plants thrive best in a partially shaded situation and should be protected during Winter with a light covering of dry leaves or meadow hay. **Mixed Colors.**	2.50	18.00
veris Yellow. Large-flowered, clear pure yellow	2.50	18.00

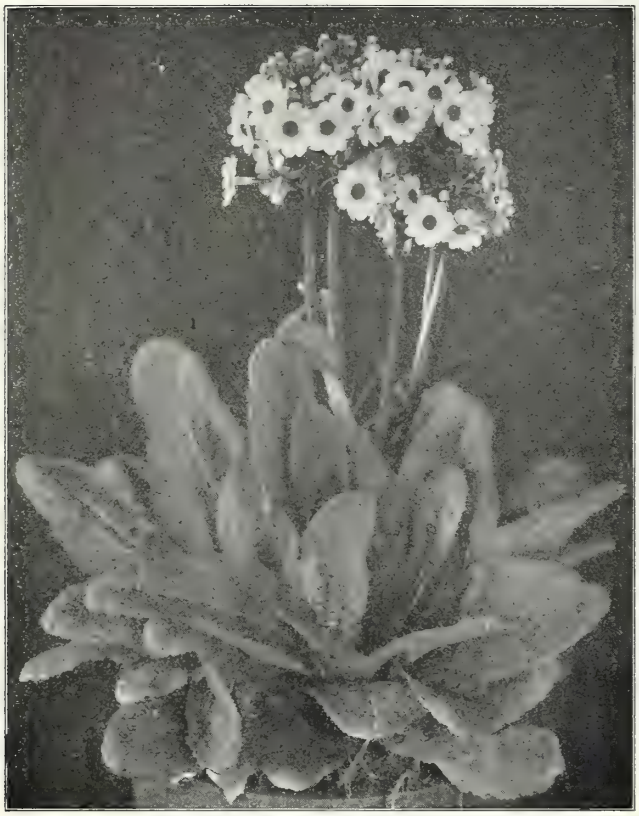

Primula japonica. (*See page 133.*)

PYRETHRUM roseum. Single hybrids Mixed. Shades of pink, crimson and white; June. 2 ft. ... ... Doz. $2.50, 100 $18.00

uliginosum. (*Giant Daisy.*) White, yellow centre; July to September. 4 ft. 2.50 18.00

POTENTILLA Miss Willmott. A beautiful border or rock plant, with clear rose-pink flowers. June to September. 1 ft. 3.50 25.00

RANUNCULUS acris fl. pl. (*Double Buttercup.*) Double yellow, button-like flowers; May. 2 ft. 2.50 18.00

RUDBECKIA nitida, Autumn Sun. Showy variety with immense flowers of bright yellow. September and October. 5 to 6 ft. 2.50 18.00

lanceolata Golden Glow. Flowers golden-yellow; valuable for shrubbery clumps and for cutting; July and August. 5 to 6 ft. 2.00 12.00

Newmanii. Golden-yellow, with maroon cone; July to October. 2 ft.... ... ... 2.50 18.00

purpurea. (*Echinacea.*) Rosy-purple. 2½ ft. 2.50 18.00

SALVIA azurea grandiflora. Showy spikes of sky blue flowers; August and September. 2½ ft. 3.00 20.00

azurea grandiflora alba. Flowers white 2.50 18.00

pratensis. (*Meadow Sage.*) Large spikes of rich blue flowers; July and August. 1½ ft. 2.50 18.00

SANGUINARIA canadensis. (*Bloodroot.*) A dwarf native plant with pure white flowers in early Spring; thrives best in the shade 2.50 18.00

SANTOLINA chamæcyparissus. (*Lavender Cotton.*) Foliage silvery-white; a good plant for carpet beds and borders. 1 ft. 2.50 18.00

SAPONARIA caucasica fl. pl. (*Double flowering Bouncing Bet.*) Flowers white tinted rose; blooms all Summer. 1 ft. 2.50 18.00

ocymoides splendens. (*Soap Wort.*) A fine rockery or edging plant, producing great masses of rosy crimson flowers; June to July. 6 in. 2.50 18.00

officinalis. Flowers reddish-purple; June. 2 ft. ... 2.50 18.00

SAXIFRAGA Macnabiana. Long graceful sprays of white flowers spotted crimson 3.00 20.00

SCABIOSA caucasica. Large lavender-blue flowers borne on long stems; one of the finest perennials; June. 2 ft. ... 3.75 28.00

japonica. Flowers lavender-blue; July to August. ... 3.75 28.00

SEDUM, TALL VARIETIES.

spectabile. Light green, fleshy leaves and broad heads of rosy-pink flowers; August to October. 1½ ft. ... ... Doz. $2.50, 100 $15.00

spectabile Brilliant. A handsome species having large flat heads of crimson flowers in late Summer. 1 ft. 3.00 20.00

SEDUM, DWARF VARIETIES.

acre. Green foliage, yellow flowers. 4 in.

acre aurea. (*Stonecrop.*) Golden-yellow foliage; suitable for covering stones and rockwork. 4 in.

album. Foliage green; flowers white. 3 in.

Kamschaticum. (*Orange Stonecrop.*) Bright orange-yellow. 6 in.

Maximowiczii. Yellow. 1 ft.

oppositifolium. White. 6 in.

sexangulare. Dark-green foliage. Yellow flower. 6 in.

Sieboldii. Pink. June to July. 6 in.

stoloniferum. (*Crimson Stonecrop.*) 4 in.

Each of the above varieties, $2.50 per doz.; $15.00 per 100.

SEMPERVIVUMS. (*House Leek.*) **In 10 named varieties.** Fine for rockeries, or other dry places ... ... Doz. $2.50, 100 $15.00

SENECIO clivorum. A strong-growing species with enormous round leaves and long stems, bearing bright yellow flowers. August. 4 ft. 3.00 20.00

SIDALCEA Rosy Gem. Graceful spikes of rosy-pink flowers. 2.50 18.00

SILPHIUM perfoliatum. Tall growing plant with large foliage and bright yellow flowers; July and Aug. 5 ft. ... 2.50 15.00

SILENE Schafta. (*Autumn Campion.*) Flowers deep rose; valuable plant for borders and rockeries, of trailing habit; blooms throughout the autumn. 6 in. 2.50 15.00

SPIRÆA aruncus. (*Meadow Sweet.*) Long feathery panicles of white flowers; June and July. 3 ft. 3.50 25.00

palmata. Beautiful rosy-crimson flowers; June and July. 3 ft. 4.50 35.00

STATICE latifolia. (*See Lavender.*) Good rockery or border plant; large panicles of violet-blue flowers; the flowers may be cut and dried, holding their shape and color for a long time. June to August. 2 ft. 2.50 18.00

STENANTHIUM robustum. (*Mountain Fleece.*) A grand perennial with long spikes of pure white feathery flowers. Thrives best in partial shade. August. 50 cts. each ... 4.00

STOKESIA cyanea. Sky-blue flowers resembling the Chinese Aster; a native plant of great value for borders and cutting; July to October. 2.50 18.00

cyanea alba. Pure white 2.50 18.00

Pyrethrum roseum.

Sweet William.

SWEET WILLIAM. (*Dianthus barbatus.*) **White, Pink, Crimson and Mixed.** ... ... Doz. $2.50, 100 $15.00

TEUCRIUM chamædryas. Fine hardy plant for the herbaceous border; flowers purple. 9 in. ... 2.50 15.00

THALICTRUM adiantifolium. (*Meadow Rue.*) Foliage like the Maiden Hair Fern; flowers creamy-white; May and June. 1½ ft. 2.50 18.00

aquilegifolium atropurpureum. Elegant branching heads of rosy-purple flowers with beautiful dark green foliage. 2.50 18.00

THERMOPSIS caroliniana. Magnificent free-blooming plant with tall spikes of clear yellow flowers; June. 5 ft. 2.50 18.00

THYMUS, lanuginosus. (*Woolly-leaved Thyme.*) Trail-variety with grayish foliage 2.50 15.00

serpyllum. (*White Mountain Thyme.*) White ... 2.50 15.00

coccinea. Flowers bright red; dwarf 2.50 15.00

splendens. Vivid crimson 2.50 15.00

TRADESCANTIA virginica. (*Spiderwort.*) Showy border plant with bright blue flowers; blooms all Summer. 2 ft. ... ... Doz. $2.50, 100 $18.00

alba. White 2.50 18.00

TRILLIUM grandiflorum. (*Wood Lily.*) Desirable for shady situations; large white flowers; April and May. 1 ft. ... 2.00 12.00

erectum. The common purple-flowered wood lily, one of the earliest; April and May. 1 ft. 2.00 12.00

erythrocarpum. Large white flowers. April and May. 1 ft. 2.00 12.00

TRITOMA Express. (*Red Hot Poker.*) The earliest variety, blooming from July to October. 3 ft. 3.00 20.00

Pfitzeri. Very free-blooming, orange-scarlet flower spikes; August to November. 3 to 4 ft.... ... ... 3.00 20.00

uvaria grandiflora. Crimson, shaded yellow; flower spikes large and showy; August to November. 3 to 4 ft.... ... ... 3.00 20.00

uvaria nobillis. Bright scarlet; August to November. 4 ft. ... 3.00 20.00

TROLLIUS europæus. (*Globe Flower.*) Bright yellow globe-shaped flowers, like giant buttercups; June to Sept. 1½ ft. ... 4.00 30.00

Ledbouri. Golden-yellow. 5.00

VALERIANA officinalis. (*Garden Heliotrope.*) Aromatic plant with purplish white flowers. July. 2 ft. 2.50 18.00

VERONICA amethystina. Amethyst-blue; May to July. 1 ft. 2.50 18.00

incana. Silvery foliage; flowers violet; July to Sept. 2 ft. ... 2.50 18.00

longifolia subsessilis. Rich blue flower spikes; a very handsome plant; June to October. 2 ft. 3.50 25.00

spicata. Spikes of bright blue flowers. June and July. 1½ ft. 2.50 18.00

VINCA minor. (*Periwinkle or Trailing Myrtle.*) Dwarf evergreen used to cover shady ground; flowers bright blue; May to July. 6 in. 2.50 15.00

VIOLA cornuta atropurpurea. Deep violet blue flowers with distinct violet fragrance; blooms all Summer. One of the best plants of recent introduction. ... 3.00 20.00

cornuta. Fragrant, mauve colored flowers, produced throughout the Summer. 6 inches. 3.00 20.00

cornuta alba. Similar to above with white flowers. 6 inches. 3.00 20.00

YUCCA filamentosa. (*Adams' Needle.*) One of the most decorative and striking hardy plants; large spikes of creamy-white flowers; 4 ft. 3.00 20.00

HARDY ORNAMENTAL GRASSES.

Arrhenatherum bulbosum folia variegata. A dwarf bulbous grass growing in tufts; leaves striped green and white. Fine variety for edgings. 6 to 8 in. 2.50

Pharlaris arundinacea variegata. Finely variegated foliage 2.50

Trillium grandiflorum.

Viola cornuta atropurpurea.

EVERBLOOMING HYBRID TEA-SCENTED ROSES.

Rose Garden. Caroline Testout in the Foreground.

This class furnishes some of the finest, most constant blooming and best varieties for exhibition and garden decoration. They bloom continuously from midsummer until frost. They require protection during Winter, being only half-hardy. Dwarf plants may be readily protected by drawing the soil over the centre or crown to a height of 6 inches; a further covering should be given by mulching with leaves or pine needles to a height of 6 to 12 inches.

NEW HYBRID TEA-SCENTED ROSES

Constance. A constant bloomer with perfectly formed buds of coppery-yellow, changing to pure golden-yellow when full blown. $1.50 each; $15.00 per doz.

Edel. Fragrant, large flowers of purest white, shading to cream at the base; floriferous and vigorous in habit. $1.50 each.

Miss Lolita Armour. A fragrant, distinctly new rose, the flowers, borne in profusion, are of a wonderful coral-pink shade suffused with copper. Each, $1.50.

Mrs. Charles Lamplough. Enormous flowers of fine depth and formation, deliciously fragrant; color delicate lemon-yellow; habit, free-flowering and vigorous. $1.50 each.

Mrs. Henry Morse. Immense, pointed blooms of great depth and splendid substance, in color a delicate cream brightening to a clear rose-pink, and exquisitely veined with vermilion-red. One of the finest tea-roses yet developed. $2.00 each.

Mrs. S. K. Rindge. A fine clear yellow, faintly suffused with salmon. The flowers are produced abundantly and continuously on long stems, splendid for cutting. Each, $2.00.

Rose Marie. A remarkable free-blooming variety producing beautiful long pointed buds which open to handsome globular flowers of a pleasing shade of rose-pink. $1.50 each; $15.00 per doz.

Souvenir de Claudius Pernet. Pure golden-yellow, deepening toward the center. The plant is of erect, branching habit, and the foliage glossy green. A wonderful rose in every respect. 2 year-old plants, each, $2.50.

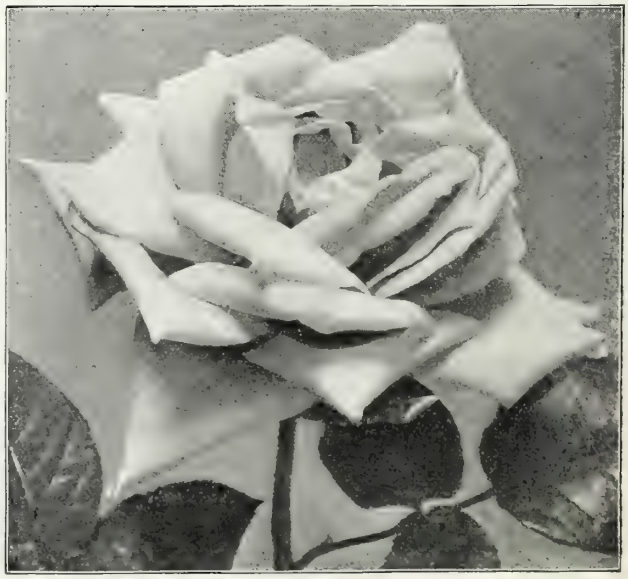

Rose. Souvenir de Claudius Pernet.

EVERBLOOMING HYBRID TEA-SCENTED ROSES.—*Continued.*

$1.00 each; $11.25 per dozen; $85.00 per 100. (Except where otherwise priced.)

Rose Ophelia.

Lady Alice Stanley. Deep rose color, large, full and fragrant.

Lady Ashtown. Delicate soft rose, shading to yellow at the base.

La France. Beautiful bright silvery-rose, with pale lilac shading, full and fine form; one of the sweetest scented roses.

Lieut. Chaure. Velvety crimson; flowers large and full; vigorous grower.

Louise Catherine Breslau. Large, full flowers of shrimp-pink shaded orange.

Los Angeles. The mammoth blooms are luminous flame-pink, shaded gold at the base, and are deliciously fragrant. Each, $1.25; per doz., $12.00.

Lulu. Exquisite blooms of orange yellow suffused with pink.

Madame Butterfly. Charming bright pink, shaded apricot and gold flowers of good size and substance; of vigorous growth and has handsome foliage.

Madame Edouard Herriot. (*The "Daily Mail" Rose*). Of free branching growth; color deep terra-cotta or reddish copper; very beautiful.

Madame Leon Pain. Silvery salmon, orange-yellow centre.

Madame Ravary. Buds orange, changing to golden-yellow.

Madame Segond Weber. Exquisite shade of soft salmon-pink.

Mary, Countess of Ilchester. Crimson-carmine flowers of great size; foliage of handsome deep green.

Mrs. Aaron Ward. A general favorite. The buds are of a rich yellow changing to an exquisite shade of pink when fully expanded; very free-growing.

Mrs. Arthur Waddell. Buds scarlet; fully developed flowers deep reddish saffron.

Mrs. Wakefield Christie-Miller. Bright pink; vigorous grower.

Mrs. Wemyss Quin. A fine deep canary-yellow. $1.25 each; $12.00 per doz.

Old Gold. Vivid reddish-orange with rich coppery-red and apricot shadings. Dark coppery foliage. A fine bedding rose; sweetly scented.

Ophelia. Flower of excellent form; color salmon-flesh, shaded with rose.

Pharisaer. Rosy-white, salmon-red centre; fine long buds.

Premier. Pure rose-pink flowers of exquisite form; vigorous growth.

Queen of Fragrance. Delicate silvery-pink, intensely fragrant, large well formed blooms.

Radiance. Splendid outdoor variety with large flowers of deep cerise pink; strong grower.

Radiance Red. A red colored form of the preceeding.

Richmond. Bright scarlet.

Sunburst. Intense orange-copper and golden-yellow; buds long and pointed; very brilliant in effect.

Willowmere. Rich pink shaded yellow in the centre and flushed carmine towards the edge of the petals. A superb acquisition.

STANDARD VARIETIES.

$1.00 each; $11.25 per doz.; $85.00 per 100.
(Except where otherwise priced.)

Betty. A charming combination of coppery-pink suffused with gold.

British Queen. Pure white of fine form; very floriferous.

Caroline Testout. A clear silvery salmon-pink, flowers large.

Columbia. Large flowers of fine form and substance; clear-pink in color and free-blooming in habit.

Dorothy Page Roberts. A lovely shade of coppery-pink, suffused with apricot yellow; very fine.

Duchess of Wellington. Intense saffron-yellow stained crimson; fragrant.

Florence Pemberton. Creamy-white suffused with pink.

General McArthur. Bright crimson. Very fine.

George Dickson. Velvety blackish-crimson with brilliant scarlet reflexed tips; reverse veined crimson-maroon.

Golden Emblem. A striking rose of deep yellow with glossy green foliage. $1.50 each.

Golden Ophelia. Pure golden yellow with a lighter suffusion; plant is of branching habit, bearing its magnificent blooms on long stems, in great abundance. Each, $1.25.

Gruss an Teplitz. Bright crimson with fiery-red centre, cup-shaped semi-double flowers in clusters; free-blooming, good for massing.

Hadley. Dark velvety red.

Jonkeer J. L. Mock. Carmine changing to imperial pink. A rose of distinct merit.

Kaiserin Augusta Victoria. Cream, lightly shaded lemon, deeper in the centre; a distinct and very beautiful variety.

Killarney. Flesh, shaded white, suffused pale pink, long pointed buds opening to large flowers; petals of great substance.

Killarney Brilliant. Deep rosy-red sport from the well-known "Killarney," flowers large and full.

Killarney White. A pure white sport of the popular "Killarney."

Konigin Carola. Abundant blooms of soft satiny-rose.

Rose. Sunburst.

FARQUHAR'S HARDY HYBRID PERPETUAL ROSES.

Selected 2-year old plants. $1.00 each; $11.25 per doz; $85.00 per 100
Delivery, April and May

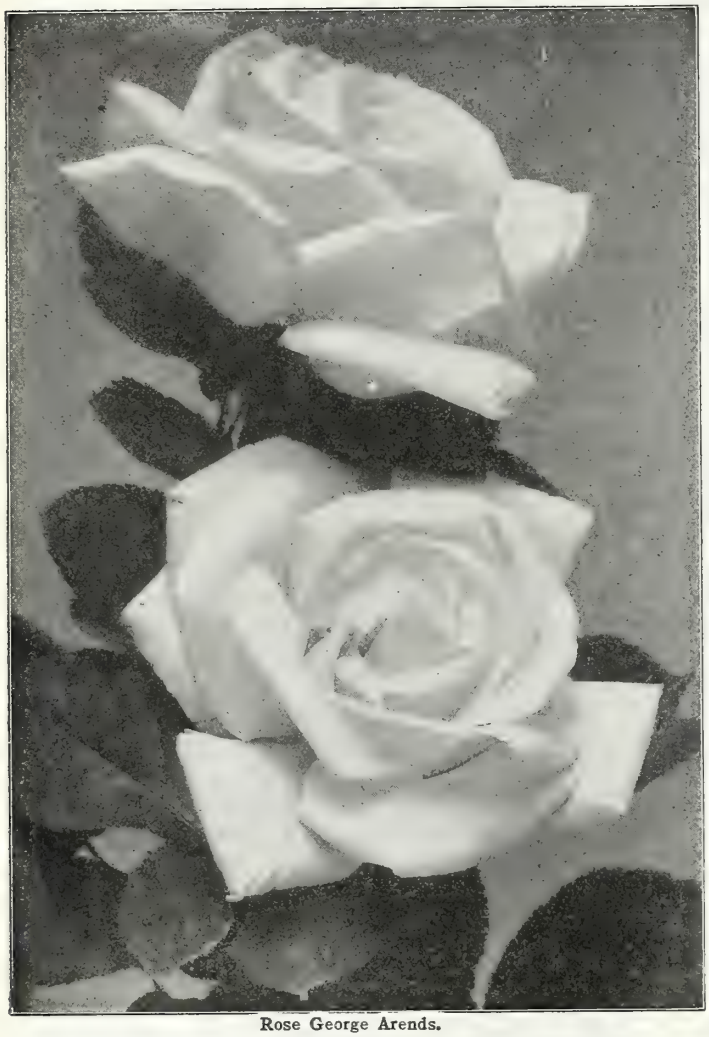

Rose George Arends.

Alfred Colomb. Bright red; very large, full and globular; free-blooming and fragrant; a grand old rose.

American Beauty. Large, globular, crimson flowers.

Baron de Bonstettin. Dark, velvety crimson, large and full; fragrant.

Captain Hayward. Large, full, globular-shaped; color intense scarlet; fine.

Fisher Holmes. Shaded crimson-scarlet; large, full and perfect form; very beautiful and free-blooming.

Frau Karl Druschki. Pure snow white, very long buds, shell-shaped petals, opening to very large flowers; a continuous and free-blooming variety of first-class form; the finest white rose in cultivation.

General Jacqueminot. Brilliant scarlet-crimson, very large and full; and old rose that still holds its place.

George Ardens. (*Pink Frau Karl Druschki.*) A beautiful variety of recent introduction producing immense flowers of a delicate rose color, the plant possessing all the good qualities of the white *Frau K. Druschki.* In addition it is deliciously scented.

John Hopper. Bright rose, reverse of petals pale lilac; very large and double; free-bloomer.

J. B. Clark. Handsome deep scarlet flowers borne in great abundance; vigorous plant.

Ludwig Moeller. (*Yellow Frau Karl Druschki.*) Large well formed flowers of a charming amber-yellow.

Madame Gabriel Luizet. Light silvery-pink, shading off paler to edges of petals; very free bloomer.

Magna Charta. Bright rose; very large; sweet-scented.

Margaret Dickson. White with pale flesh centre; large and of good substance; fine form and growth.

M. P. Wilder. Cherry carmine; very fine form; fragrant.

Mrs. John Laing. Very large, satiny-pink, of fine form; a good grower and abundant bloomer; one of the very best varieties; cannot be too highly recommended; vigorous.

Mrs. R. G. Sharman Crawford. Clear rosy-pink; the outer petals shaded with pale flesh.

Paul Neyron. Deep rose; flowers of immense size, with fine foliage and growth; free bloomer.

Ulrich Brunner. Cherry-red, of immense size, fine form and most effective; it seems proof against mildew or rust, and is one of the earliest to flower; lasts well through the season; very vigorous.

TEA-SCENTED AND NOISETTE ROSES.

2-year old plants. $1.00 each; $11.25 per doz.; $85.00 per 100. MAY DELIVERY.

Harry Kirk. Deep sulphur-yellow passing to a lighter shade at edge of petals. Large, full, perfect form, buds long and elegant.

Lady Hillingdon. A very free-blooming variety with attractive flowers of deep coppery-yellow; buds long and pointed.

Maman Cochet. Light pink shaded with salmon-yellow, outer petals splashed with bright rose.

William R. Smith. Silvery-white, shaded rosy-pink; large full flowers, exquisitely formed.

White Maman Cochet. Creamy-white flowers, faintly tinged with blush, long pointed buds opening to large flowers; an exceedingly pretty and valuable variety.

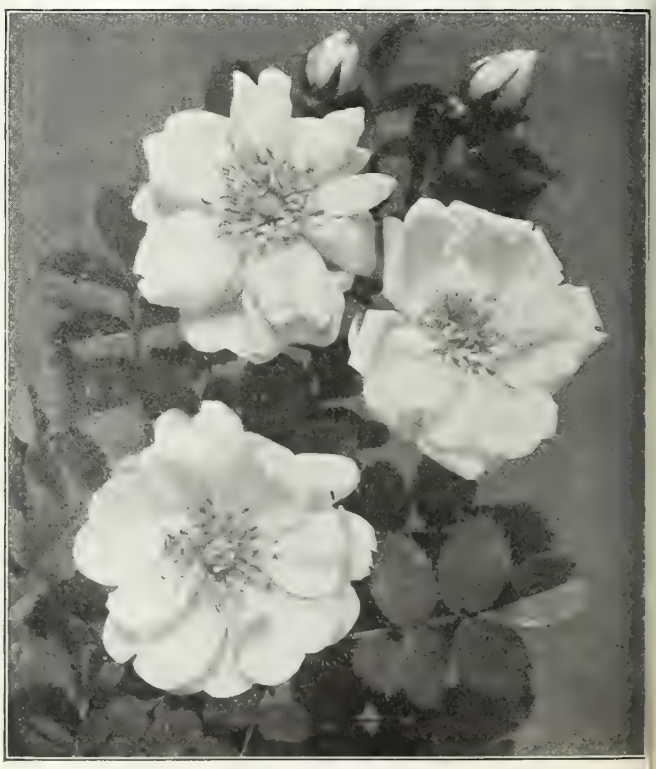

Rose. Persian Yellow.

POLYANTHA ROSES.

(Baby Ramblers.)

These are now extensively used for Summer bedding. They grow in compact bushes which are covered with blossoms from June until late frosts. **$1.00 each; $11.25; per doz.; $85.00 per 100.**

Baby Tausendschon. Deep rosy-pink.

Cecile Brunner. Creamy-white shaded soft rose-pink.

Ellen Poulsen. Dark brilliant pink; large and sweetly scented.

Echo Pink. Very attractive soft pink.

Greta Kluis. A pleasing shade of deep carmine-pink; desirable for bedding.

Madame Norbert Levasseur. (*Baby Crimson Rambler.*) Rosy-crimson flowers in clusters. Splendid for massing.

Orleans. A most desirable variety of strong growth producing large clusters of bright, cherry-red flowers which do not fade.

Yvonne Rabier. White flowers, borne in clusters.

MEMORIAL OR EVERGREEN ROSES.

75 cts. each; $7.50 per doz.; $60.00 per 100.

Gardenia. Bright yellow; fragrant and free.

Wichuraiana. Single white; blooms in clusters.

BOURBON OR HYBRID CHINA ROSE.

75 cts. each; $7.50 per doz.

Most valuable Summer and Autumn flowering variety, requiring only moderate pruning.

Madame Plantier. Pure White; very free bloomer.

ROSA RUGOSA (*Ramanas or Japanese Roses*)

$1.00 each; $10.00 per doz. (*Except where otherwise priced*)

These are excellent for planting in shrubberies, as they make large bushes and the fruit pods produced after flowering are very handsome and attractive.

Alba. Single, pure white flower; deep green foliage; vigorous.

Blanc Double de Coubert. Immense fragrant, double pure white flowers.

Conrad Ferdinand de Meyer. Fragrant pink flowers, double.

Rose a Parfum de L'Hay. Carmine cherry-red.

Rubra. Deep rose, shaded violet; a red variety of the Alba. 75 cts. each; $7.50 per doz.

GORGEOUS NEW RUGOSA ROSE

F. J. Grootendorst.

This splendid Hybrid is a cross between the Rugosa and Crimson Baby Rambler types. Being perfectly hardy, it is valuable for massing or in forming a hedge. The brilliant crimson blooms are borne in clusters throughout the summer and far into Autumn. **$1.00 each; $10.00 per doz.**

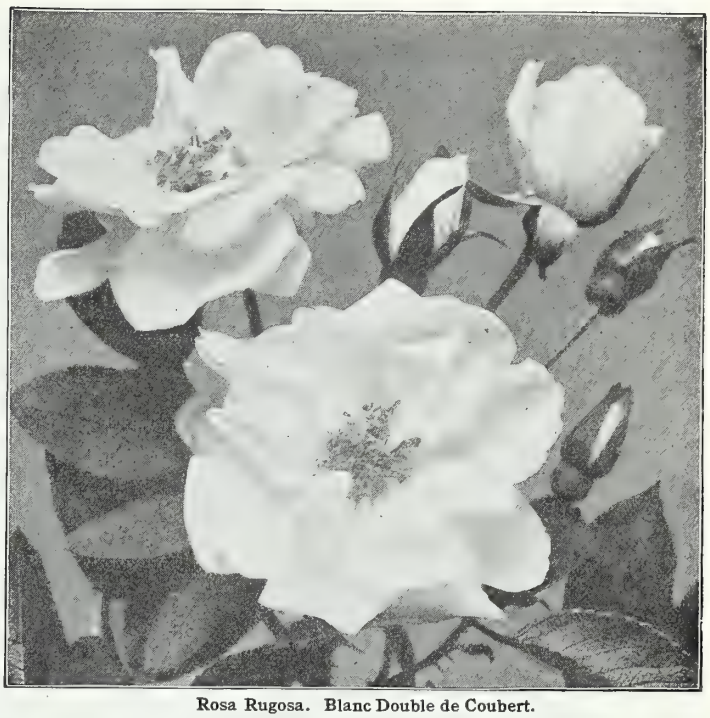

Rosa Rugosa. Blanc Double de Coubert.

AUSTRIAN BRIARS AND THEIR HYBRIDS

$1.00 each; $10.00 per doz.

Austrian Copper. Large single, reddish-copper flowers.

Harrison's Yellow. Double golden-yellow.

Persian Yellow. The deepest yellow; fairly full; double.

Juliet. An attractive new variety; outside of the petals are old gold, centre rosy-red, changing later to pink.

Rayon d'Or. The deepest of all the yellow Roses, retaining its brilliant coloring when fully developed. Outside petals of buds are splashed vivid red.

Soleil d'Or. Color varying from orange-yellow to reddish-gold; shaded with nasturtium red.

ROSA HUGONIS.

This grand new rose was introduced from China by Mr. E. H. Wilson of the Arnold Arboretum, who describes it as follows. "It is an upright growing shrub with slender and spreading branches on which the fragrant flowers are borne in yard long sprays of soft yellow, holding its foliage until late in the Fall, when it assumed a dark purple tint. It makes a symmetrical bush about 6 feet in height and about the same in diameter, when fully developed. Perfectly hardy; flowers very early." **Strong two year pot-grown plants, $3.00 each; one year pot-grown plants, $2.00 each.**

American Pillar Rose.

CLIMBING ROSES.

SINGLE VARIETIES.

75 cts. each; $7.50 per doz.

American Pillar. Large single flowers of rich rosy-pink, with bright yellow stamens, borne in immense clusters.

Hiawatha. One of the loveliest single climbing roses, flowers intense crimson.

MISCELLANEOUS ROSES.

Rosa setigera. (*Prairie Rose.*) Large single flowers of deep rose color; very ornamental and desirable. 75 cts. each; $7.50 per doz.

Rosa rubiginosa. (*Common Sweet Briar.*) Pale pink; deliciously fragrant. 75 cts. each; $7.50 per doz.

NEW HYBRID WICHURAIANA ROSE

Mary Wallace

Originated and developed by the experts of the Federal Department of Agriculture, this wonderful new rose produces large clusters of brilliant rosy-pink flowers, usually more than four inches across. The foliage is a handsome glossy-green and has high disease-resisting qualities. This remarkable rose may be trained to cover a trellis or to trail over and beautify the bare ugliness of a rock.

Price, $2.00 each.

CLIMBING ROSES.

PILLAR VARIETIES.

$1.00 each; $10.00 per doz.

(*Except where otherwise priced.*)

American Beauty. Large globular crimson flowers.

Gloire de Dijon. Buff, orange-yellow centre; large and very full. The hardiest of all the Climbing Tea Roses; flowering early and late; sweetly scented. $1.25 each.

Gruss an Teplitz. Bright crimson and fiery-red centre, cup-shaped semi-double flowers in clusters.

Lady Ashtown. Large delicate pink flowers. Quite hardy and free-flowering.

Marechal Niel. Noisette, bright rich golden-yellow; extra large, full and fine form; the finest yellow rose; with splendid foliage. Excellent for conservatory or greenhouse use, requires protection in northern latitude in Winter. $1.25 each.

Sunburst. Intense orange-copper and golden-yellow; buds long and pointed.

SUPERB NEW CLIMBING ROSE.

Emily Gray.

Doubtless the best yellow rambler yet introduced. The large semi-double blooms are pure golden-yellow produced in huge clusters, on long stems, ideal for cutting. The foliage is deep glossy-green quite impervious to diseases and insects, and the plant is of strong, rapid growth and has proved unusually hardy.

Price $1.50 each

Rose Tausendschon.

The Farquhar Rose.

HARDY CLIMBING AND RAMBLER ROSES.

The Farquhar. The Farquhar Rose has bright green, glossy foliage, retaining its lustre until cut down by severe frost, a feature which makes it most valuable for covering trellises, pillars, Summer houses, fences and rocks. It is perfectly hardy, and bears magnificent clusters of clear pink, double flowers on long stems which are valuable for cutting. *Awarded the Silver Gilt Medal of the Massachusetts Horticultural Society; certificated by the Horticultural Society, New York.*

Extra Large Plants $1.00 each; $10.00 per doz.; $75.00 per 100.
Strong Plants ... .75 " 7.50 " " 55.00 " "

Aviateur Bleriot. Large clusters of double yellow flowers, borne profusely on strong, vigorous plants with deep glossy-green foliage which resists attacks of all plant diseases. 75 cts. each; $7.50 per doz.

Christine Wright. A strong climber with large double flowers borne singly and in clusters. Beautiful in bud and bloom; color, a pleasing light pink, $1.00 each, $10.00 per doz.

Crimson Rambler. Bright crimson flowers, produced in large clusters of pyramidal form. Strong plants, 75 cts. each; $7.50 per doz.

Dorothy Perkins. A fine variety of the Rambler Rose with large clusters of shell-pink flowers. The plant is vigorous in growth and perfectly hardy. 75 cts. each; $7.50 per doz.

Dr. W. Van Fleet. A charming semi-double climber of vigorous growth with dark glossy foliage. The long, pointed buds are of dainty flesh-pink, borne on stems 12 to 18 inches long; exquisite as cut flowers. 75 cts. each; $7.50 per doz.

Excelsa. Rich crimson-red double flowers. This is unquestionably the finest crimson climbing rose yet introduced. 75 cts. each; $7.50 per doz.

Lady Gay. The flowers are of a delicate cherry-pink color, which fades to a soft white. The foliage is very profuse and of a glossy deep green shade. 75 cts. each; $7.50 per doz.

Lucille. A charming new, hardy Rambler, vigorous in growth, with large glossy green foliage. The double blooms are produced in large clusters and are of a delicate flesh-pink tinged with rosy-salmon. 75 cts. each; $7.50 per doz.

Paul's Scarlet Climber. One of the finest climbers with large clusters of semi-double vivid-scarlet blooms; vigorous, branching growth, with handsome foliage. $1.00 each.

Shower of Gold. Beautiful double golden yellow flowers of rosette shape; handsome glossy foliage and of vigorous growth. $1.00 each; $10.00 per doz.

Silver Moon. Large semi-double flowers, clear primrose shading to silvery white; four to five inches in diameter, the centre being filled with bright yellow stamens; foliage dark green, very glossy. One of the best climbers. 75 cts. each; $7.50 per doz.

Source d'Or. Large double flowers of rich golden-yellow; strong growth and hardiness are characteristic of this splendid climber. 75 cts. each; $7.50 per doz.

Tausendschon. Beautiful deep rosy-pink flowers, each about two inches in diameter, in large clusters; free-growing and very floriferous; a grand trellis rose. $1.00 each; $10.00 per doz.

White Dorothy. Pure white sport of Dorothy Perkins, retaining the same vigor of growth and freedom of flowering. 75 cts. each; $7.50 per doz.; $55.00 per 100. **Extra Large Plants,** $1.00 each; $10.00 per doz.; $75.00 per 100.

HARDY VINES AND TRAILING PLANTS.

Clematis paniculata.

ACTINIDIA arguta. Japanese climber of vigorous growth; dark green shining foliage and white flowers with purple centres, which are followed by clusters of edible fruit. Excellent for covering arbors, trellises, etc. $1.00 each; $10.00 per doz.

AKEBIA quinata. A rapid climber of dense growth, with rich green, clover-like foliage and pendulous clusters of dark purple flowers, borne at the opening of the foliage. 60 cts. each; $6.00 per doz.; pot-grown plants, $1.00 each: $10.00 per doz.

ARISTOLOCHIA sipho. (*Dutchman's Pipe.*) A beautiful vine of strong growth, with showy, broad and handsome heart-shaped light green leaves, which overlap each other and make a perfect screen. The inconspicuous green and purple flowers are very curious in their resemblance to a Dutch pipe. $1.25 each; $12.00 per doz.

AMPELOPSIS quinquefolia. (*Virginia Creeper or Woodbine.*) Well-known climber, with broad, deeply cut foliage of a pleasing shade of green, taking on most brilliant Autumn coloring. 50 cts. each; $5.00 per doz.; $35.00 per 100.

heterophylla. (*Vitis heterophylla.*) Glossy-green foliage, striped with creamy white, deeply cut. Clusters of showy blue berries in the Autumn. A desirable vine for low trellises or stone walls. 75 cts. each; $7.50 per doz.

quinquefolia, var Englemannii. Choice variety, with small, glossy green foliage, and disc-like tendrils, which enable the vines to attach themselves to stone and woodwork. Particularly desirable where the Boston Ivy is not sufficiently hardy, or where a more rustic effect is desired. 50 cts. each; $5.00 per doz.; $35.00 per 100.

Veitchii. (*Japanese* or *Boston Ivy.*) A charming vine with handsome, glossy green, deeply lobed foliage, assuming a most brilliant Autumnal coloring, and with the habit of attaching itself firmly and closely to stonework, thus enabling it to completely cover the face of the building.

	Each	Doz.	100
Two-year plants	$0.60	$6.00	$45.00

BIGNONIA radicans. (*Trumpet Creeper.*) For covering unsightly places, stumps and rockwork. The flowers are large and attractive dark-red, orange throat; free-blooming and very hardy. 50 cts. each; $5.00 per doz.

CELASTRUS orbiculatus. (*Japanese Bittersweet.*) A rampant climbing shrub, having luxuriant green foliage and in Autumn becoming literally covered with bright yellow fruits, which soon open and disclose the scarlet seeds within. This and the native variety, C. scandens, are valuable for covering banks or rocky ground and for producing natural effects. 60 cts. each; $6.00 per doz.

scandens. (*Bittersweet, Roxbury Wax Work.*) Ovate, glossy green foliage, turning bright yellow in the Autumn. Showy, drooping clusters of orange fruits in Fall, clinging to the branches throughout the Winter. 50 cts. each; $5.00 per doz. **Larger Plants,** 75 cts. each; $7.50 per doz.;

CINNAMON VINE. (*Dioscorea batatus.*) (*Chinese Yam.*) Splendid hardy climber of rapid growth, with bright glossy-green heart-shaped leaves and white cinnamon-scented flowers. In China it is cultivated for its edible tubers. 8 ft. **Strong Tubers.** 15 cts. each; $1.00 per doz.; $7.00 per 100.

CLEMATIS Henryi. Pure white, broad petaled flowers, often ten inches across; constant bloomer. $1.50 each; $15.00 per doz.

Jackmanni. Produces large, deep violet-purple broad petaled flowers. $1.50 each; $15.00 per doz.

Mad. Edouard Andre. The richest dark crimson variety, very handsome. $1.50 each; $15.00 per doz.

Ramona. Light blue. $1.50 each; $15.00 per doz.

paniculata. (*Japanese.*) Rapid grower, quickly covering trellises with a dense mass of handsome, compound, glossy, dark green foliage, and bearing late in Summer an immense profusion of pure white, fragrant, starry flowers, quite hiding the foliage. Perfectly hardy, and adapted to all soils. 50 cts. each; $5.00 per doz.; $35.00 per 100. **Extra large,** 75 cts. each; $7.50 per doz.; $55.00 per 100.

HOP VINE, (*Humulus lupulus.*) A very desirable hardy climber of rapid growth, suitable for covering unsightly places. 50 cts. each; $5.00 per doz.

HYDRANGEA petiolaris. (*Wilson.*) This splendid hardy climber hitherto has been but little known, although it was introduced from Japan a generation ago. Once established, it climbs rapidly, clinging by its little rootlets like English Ivy. The foliage is bright green, quite massive, and numerous flat flower-cymes are produced which average 8 to 10 inches in diameter. The flowers are white, coming in the early Summer. **Extra Large Plants,** $2.00 each; $20.00 per doz.

Bignonia radicans.

Six plants of one variety sold at dozen rate; 25 at 100 rate.

HARDY VINES AND TRAILING PLANTS.—*Continued.*

LONICERA brachypoda, var. aurea reticulata. (*Golden Honeysuckle.*) A beautiful sort, foliage handsomely marbled with gold, often showing tinges of pink in its young growth. 50 cts. each; $5.00 per doz.

brachypoda, var. Halleana. (*Hall's Honeysuckle.*) A charming climber of rapid dense growth, with oval, soft-green persistent foliage and a constant succession throughout the Summer of extremely fragrant white and yellow flowers borne in showy clusters. One of the finest for covering trellises and walls. 50 cts. each; $5.00 per doz.; $35.00 per 100.

sempervirens. (*Scarlet Trumpet Honeysuckle.*) Vigorous climber, dark green, oval foliage, bright vermilion; tubular flowers, blossoms almost constantly. 60 cts. each; $6.00 per doz. **Larger Plants,** 75 cts. each; $7.50 per doz.

LATHYRUS latifolius splendens. (*Everlasting Pea.*) Beautiful climber for trellises or fences, flowers rosy-carmine; July and August. 6 ft.

latifolius Pink Beauty. Bright rose. **latifolius alba.** White. Each of the above 3 varieties, 30 cts. each; $2.50 per doz.; $15.00 per 100.

latifolius. White Pearl. Large pure white flowers in handsome racemes. 50 cts, each; $5.00 per doz.

MADEIRA VINE. (*Bouosingaultia baselloides.*) A tuberous-rooted climbing plant with dense shining foliage and of very rapid growth. It does best in a warm, sheltered sunny location. **Strong Tubers.** 60 cts. per doz.

LYCIUM chinensis. (*Chinese Matrimony Vine.*) A vigorous species, with large light green foliage and pale purple flowers, followed by large pendulous showy orange and scarlet fruits, borne along the length of the branches. 50 cts. each; $5.00 per doz.

WISTARIA chinensis. (*Chinese Wistaria.*) A strong, rapid-growing vine with light green compound foliage of an evergreen nature, and light blue, pea-shaped flowers, borne in very dense, long, pendulous racemes in advance of the opening of the foliage. $1.50 each; $15.00 per doz.

chinensis alba. White. $1.50 each; $15.00 per doz.

Wistaria chinensis.

Lonicera Halleana. Hall's Honeysuckle.

EVERGREEN VINES and TRAILING PLANTS.

ARCTOSTAPHYLOS uva-ursi. (*Bearberry.*) A native trailing plant of a shrubby nature thriving on dry banks. The white flowers are bell-shaped, borne in terminal clusters, and are followed by reddish fruit. 60 cts. each; $6.00 per doz.; $45.00 per 100.

EUONYMUS radicans. Japanese evergreen trailer with dark, glossy green, dense foliage. A moderate climber, particularly desirable for clothing the foundations of houses and rockwork. This plant has been found most satisfactory for edgings and miniature hedges in formal gardens, being much more hardy than Boxwood. 50 cts. each; $5.00 per doz.; $40.00 per 100.

radicans vegetus. (*Large-leaved Trailing Euonymus.*) This is a most valuable ground-covering evergreen plant, with rich deep green foliage, thriving in partial shade or under trees where grass and other plants fail. It is also our best hardy evergreen vine, retaining its foliage through the Winter, even when exposed to the sun. 60 cts. each; $6.00 per doz.; $40.00 per 100.

radicans variegata. A rare form, with foliage handsomely variegated with green, silver and pink. 50 cts. each; $5.00 per doz.; $35.00 per 100.

Kewensis. A splendid trailing evergreen plant, useful for the rock garden or for carpeting the ground. The small oval foliage is dark green in color with lighter veins; a very pretty variety. 50 cts. each; $5.00 per doz.; $35.00 per 100.

ENGLISH IVY. (*Hedera helix.*) This well-known vine is desirable where an evergreen climber is required, but succeeds best in a sheltered shady situation. Foliage broad, thick, dark glossy green. Plants in 5-in. pots, $1.00 each; $10.00 per doz.

PACHYSTIMA Canbyi. A low evergreen shrub which will be found very desirable for planting on dry, rocky slopes, as a ground cover. The small white flowers are inconspicuous. 60 cts. each; $6.00 per doz.

HARDY ORNAMENTAL SHRUBS.

We make NO CHARGE for PACKING on Nursery Stock.

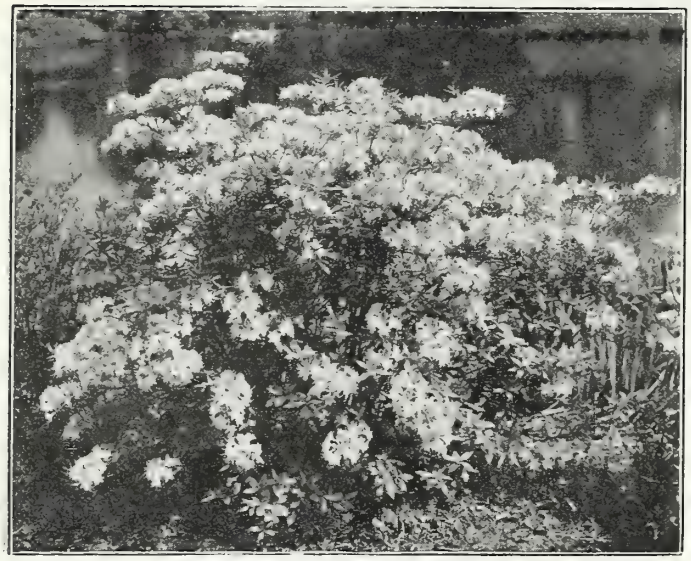

Azalea or Rhododendron Vaseyi.

ÆSCULUS parviflora. (*Syn. Pavia macrostachya.*) (*Dwarf Horse Chestnut.*) A beautiful spreading shrub producing numerous large, showy spikes of white flowers late in June; effective as a single specimen. $2.00 each.

ALMOND. (*Amygdalus.*) *See Prunus.*

ALTHEA, or Hibiscus. (*Rose of Sharon.*) Doz.
Pink, Red or White. September. 75 cts. each $7.50

AMORPHA canescens. (*Lead Plant.*) A dense growing, free flowering shrub, which usually attains a height of two to three feet. It produces on terminal spikes, in June, an abundance of bluish flowers. It is especially well adapted to rockeries or other sunny, well drained situations. 60 cts. each 6.00

ARALIA pentaphylla. A beautiful Japanese shrub of rapid growth, branches furnished with spines, leaves palmate, five-lobed and pale green. 60 cts. each 6.00

spinosa. (*Hercules' Club, Angelica Tree.*) A vigorous native shrub with luxuriant foliage and great white flower panicles in August, tropical in effect. $1.25 each 12.00

ARONIA arbutifolia. (*Chokeberry.*) Very ornamental shrub; bright Autumn tints; pure white flowers and lustrous red berries. 60 cts. each **6.00**

AZALEA or RHODODENDRON.

Kæmpferi. (*The Japanese Azalea.*) This charming and wonderfully floriferous Japanese shrub has scarlet flowers and is absolutely hardy; one of the very finest of the introductions to our gardens from Japan.
18 to 24 in., $2.50 each 27.50
24 to 30 in., $3.50 each 38.00

Specimen Plants. $5.00 each and upwards.

For other varieties of Azaleas
see page 154

arborescens. A large spreading native Azalea, with handsome foliage and white or blush, fragrant flowers coming in July. Easily grown in ordinary soil. $3.00 each 33.00

calendulacea. (*Flame Azalea.*) This showy plant is covered in June with masses of flowers, varying from pale yellow to deepest orange. $3.50 each. 39.00

Vaseyi. A graceful shrub of easy culture, and perhaps the most profuse bloomer of all the native Azaleas. Its pink flowers appear in May before the foliage; habit, erect and slender, in cultivation it becomes more spreading, but retains its charming light-stemmed growth. In Autumn the foliage usually turns a bright crimson, which adds greatly to its value. $2.50 each 25.00

BERBERIS purpurea. Dark purple foliage. 60 cts. each ... 6.00

BERBERIS Thunbergii. (*Japanese Barberry.*) Dwarf, handsome shining foliage which turns coppery-red in Autumn. **See Page 149.** Doz.

vulgaris. (*Common Barberry.*) June. 60 cts. each $6.00

BUDDLEIA variabilis. (*Butterfly Bush or Summer Lilac.*) This shrub grows from four to five feet high, producing long racemes of flowers, rosy-lilac with orange center; July to September. 50 cts. each 5.00

variabilis magnifica. The individual flowers are larger than those of Veitchiana, intense violet-purple in color, with reflexed margins and orange eye. One of the finest acquisitions of recent years. A fairly rich soil, sunny position and abundance of water are the essentials for the successful culture of the Buddleias. 50 cts. each 5.00

variabilis superba. Perhaps the finest of all the Summer Lilacs. It has erect arching shoots, 5 to 6 ft. tall, and immense tails of rich lilac-colored flowers. 50 cts. each ... 5.00

variabilis Veitchiana. Flower spikes eighteen or twenty inches long, three inches across; flowers violet-mauve with yellow eye; August to September. 50 cts. each 5.00

CALYCANTHUS floridus. (*Allspice* or *Sweet Shrub.*) Brown flowers; fragrant; June to August. 75 cts. each 7.50

CARAGANA arborescens. (*Siberian Pea.*) An interesting shrub, flowers yellow, pea-shaped; May. 60 cts. each ... 6.00
Larger Plants, 75 cts. each 7.50

CHIONANTHUS virginicus. (*Fringe Tree.*) White; June. $1.50 each 15.00

CLETHRA alnifolia. (*Sweet Pepper Bush.*) White; intensely fragrant; very fine. 60 cts. each 6.00

COLUTEA arborescens. (*Bladder Senna.*) A handsome and interesting shrub; its bright yellow flowers and large transparent seed pods appearing throughout the Summer. The delicate foliage is of a handsome light green color. 60 cts. each 6.00

CORCHORUS japonicus flore pleno. (*Kerria.*) A very graceful dwarf shrub with feathery bright green foliage, flowers double, orange-yellow; June and July. $1.00 each ... 10.00

japonicus variegata. Green and white foliage. 75 cts. each; 7.50

Buddleia. (*Butterfly Bush.*)

HARDY ORNAMENTAL SHRUBS.—*Continued.*

CORNUS alba. (*Red-Barked Dogwood.*) A valuable shrub of spreading habit, conspicuous for its ornamental bright red bark in Winter. 50 cts. each ... ... Doz. $5.00
Larger Plants. 60 cts. each 6.00

Florida. See Ornamental and Shade Trees, page 156.

siberica. (*Scarlet Dogwood.*) Bark scarlet. 50 cts. each; 5.00
Larger Plants. 60 cts. each 6.00

stolonifera. (*Red Osier, Red-twigged Dogwood.*) Bark usually red in Winter. 50 cts. each 5.00

stolonifera var. aurea. (*Golden-barked Dogwood.*) Bright yellow bark in Winter. Very effective when planted in groups with the red-barked variety. 50 cts. each ... 5.00

mas, or mascula. (*Cornelian Cherry.*) A very attractive shrub with bright yellow flowers early in Spring and shining scarlet fruit in the Autumn. 75 cts. each ... 7.50

CORYLUS americana. (*American Hazel.*) The well-known Hazelnut or Filbert. 75 cts. each 7.50

CYDONIA japonica. (*Scarlet Japan Quince.*) Bright scarlet-crimson flowers in great profusion in the early Spring. 75 cts. each 7.50

DESMODIUM penduliflorum. (*Sweet Pea Shrub.*) Red and violet pea-shaped flowers. Autumn. 75 cts. each . 7.50

DEUTZIA crenata fl. pl. Pride of Rochester. Double, white, very beautiful; June. 60 cts. each 6.00

crenata rosea. Double pink. 60 cts. each 6.00

gracilis. White; very free; dwarf; June. 60 cts. each 6.00

Lemoinei. An excellent hardy shrub, producing pure white flowers, borne on stout branches, which are of upright growth. Habit dwarf, and free flowering. 60 cts. each 6.00

Diervilla. (*See Weigela.*)

ELEAGNUS angustifolium. (*Oleaster.*) A bushy shrub with beautiful silvery leaves and fragrant yellow flowers in June, followed by yellow fruits; valuable for seaside planting. 60 cts. each 6.00

longipes. (*Japanese Oleaster.*) One of our best shrubs, having long arching branches closely set with small oval, rich green leaves, which retain their fresh appearance late into the Autumn. In July it bears innumerable translucent reddish edible fruits of an agreeable pungent flavor; these with the deep green foliage make the shrub exceedingly ornamental. 60 cts. each 6.00

EUONYMUS alatus. (*Cork-barked Euonymus.*) This shrub is most attractive in Autumn, when its foliage becomes brilliant crimson-scarlet and when it is also covered with bright red fruit. The bark is corky and of interesting appearance. $1.25 each 12.00

Deutzia gracilis.

EUONYMUS—*Continued.*

americanus. (*Strawberry Bush.*) A slender-growing shrub with shining foliage and deep scarlet berries. June. 75 cts. each ... ... Doz. $7.50

europæus. (*Burning Bush.*) This attractive shrub derives its common name from its profusion of red seed pods in Autumn, which open and allow the orange-colored seeds to hang on delicate threads. 75 cts. each; 7.50

EXOCHORDA grandiflora. (*Pearl Bush.*) The unopened flower puds resemble small pearls, hence the common name. The flowers which come in May are in racemes of five or six, pure white with dark green eye, fragrant, very graceful and valuable for cutting. The foliage is of lively green and very decorative. 75 cts. each 7.50

FORSYTHIA Fortunei. (*Golden Bell.*) Upright growing; golden-yellow; free; May. 60 cts. each 6.00

intermedia. Flowers bright golden-yellow; foliage glossy green. Very early. 50 cts. each 5.00

intermedia aurea. Deep yellow flowers; foliage yellow. 60 cts. each 6.00

suspensa. (*Weeping Golden Bell.*) Pendulous habit; covered with yellow drooping flowers; April. 60 cts. each; 6.00

suspensa var. atrocaulis. A new variety, differing chiefly in the purple color of the young growth, and in the dark purple or nearly black stems. $1.00 each.

viridissima. A more compact variety than the preceding, with deep green bark and flowering, somewhat later. 50 cts. each . 5.00

HAMAMELIS virginica. (*Witch Hazel.*) A tall native shrub with yellow flowers late in the Autumn. 75 cts. each 7.50

Effective Planting of Forsythia.

NEW AZALEAS.
For description
see PLANT NOVELTIES
pages 1–4.

HARDY ORNAMENTAL SHRUBS.—*Continued.*

Lonicera tartarica. Tartarian Honeysuckle.

HYDRANGEA paniculata grandiflora. The showiest of Autumn shrubs, bearing immense heads of creamy-white flowers, turning to pleasing shades of red. Doz.
2 to 3 ft., 75 cts. each $7.50

Standard or Tree. $2.00 each.

paniculata. This is the original wild Japanese form. The flower panicles are more erect, and less dense than the grandiflora variety. It is considered more graceful. 60 cts. each ... ... Doz. $6.00

arborescens grandiflora alba. (*Snowball Hydrangea.*) Snow-white blooms of large size. June to August. 75 cts. each 7.50

ILEX verticillata. (*Winterberry.*) Beautiful orange-red berries which remain during Winter. 75 cts. each; 7.50

LIGUSTRUM ovalifolium. (*Californian Privet.*) This is the most commonly used hedge plant. It is valuable for planting near the sea, where many other shrubs fail to thrive, is of strong, bushy growth, with luxuriant, glossy, rich green foliage. 3 to 4 ft. 50 cents each. $5.00 per doz.

acuminatum, var. macrocarpum. A hardy Japanese Privet in habit similar to the Chinese Privet, but with very large shiny black fruits. Splendid as a specimen, or in forming a hedge. 50 cts. each; $5.00 per doz.

amurense. (*Amoor Privet.*) Large, oblong, grassy-green foliage, and clusters of white, fragrant flowers. 50 cents each. $5.00 doz.

ibota. (*Chinese Privet.*) A very hardy shrub, with dark, shining green foliage and pure white flowers, sweetly scented. 50 cts. each; $5.00 per doz.

regelianum. A dwarf spreading variety of the preceding with the branches of more horizontal habit, makes a beautiful, symmetrical specimen shrub. 60 cts. each ... ... Doz. $6.00

LILAC. (*Syringa Vulgaris.*) The lilacs have always been popular on account of their hardiness, vigorous growth, abundant foliage and graceful and luxuriant sweet-scented flower panicles. The Common Purple and Common White are among the most desirable tall-growing shrubs, growing eight to ten feet. The named varieties are somewhat dwarfer in habit. Doz.

Common Purple. 75 cts. each $7.50

Common White. Fragrant; May. 75 cts. each; ... 7.50

Larger Plants. Common White. $1.00 each; ... 10.00

Charles X. Reddish-purple; trusses large.

Madame Casimir Perier. Double creamy-white; very fragrant.

Madame Lemoine. Double white.

Marie Legraye. The finest white sort.

Michael Buchner. Pale lilac; double.

Rothmagensis. (*Rouen Lilac.*) Reddish-lilac. Immense flower trusses.

Souvenir de Louis Spaeth. Dark purplish-red.
Each of the above Lilacs, unless otherwise priced, $1.00 each; $10.00 per doz.

LONICERA. (*Bush Honeysuckle.*)

tatarica. (*Tartarian Honeysuckle.*) The Tartarian Honeysuckle has been esteemed not only for its charming pink, fragrant flowers, which cover the bush in May, but also for its bright orange-colored fruit in Autumn. It attains a height of six to eight feet. 60 cts. each ... Doz. $6.00

tatarica rosea grandiflora. A fine, twiggy bush with slender, upright branches, covered with large pink flowers. 75 cts. each 7.50

tatarica alba. (*White Tartarian Honeysuckle.*) Forms a high bush, with creamy-white, very fragrant flowers. 60 cts. each 6.00

Morrowii. White flowers in May, followed by bright red fruit during Summer and Autumn. 60 cts. each... 6.00

Ruprechta. Large creamy-white flowers in May. Large red fruit. 60 cts. each 6.00

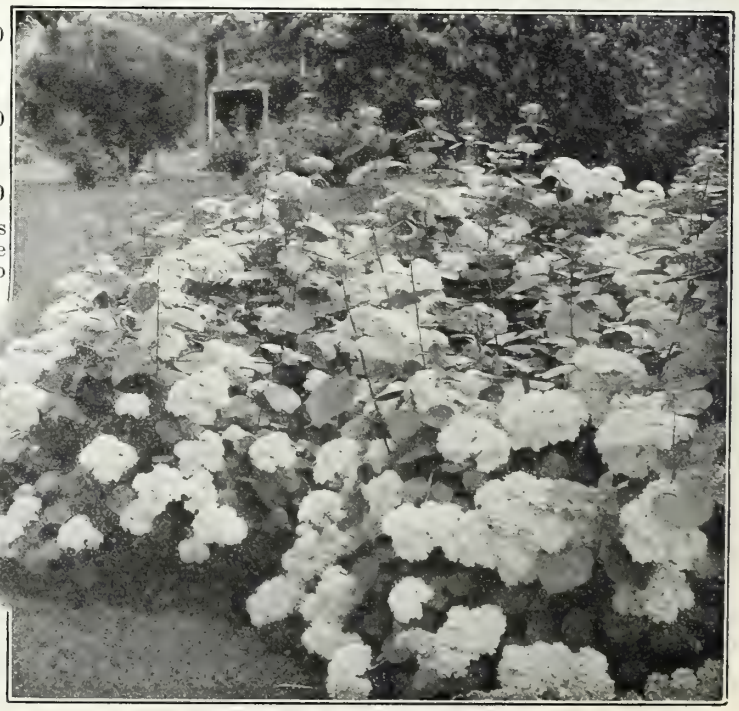

Hydrangea arborescens grandiflora alba.

HARDY ORNAMENTAL SHRUBS.—*Continued.*

Lilacs in the Arnold Arboretum.

HARDY HYBRID RHODODENDRONS.
Unnamed Mixed Colors.

We have one of the finest collections of this class of Rhododendrons, which is perhaps the most satisfactory for general purposes. The plants we offer on page 154 are healthy bushy specimens, grown in our nurseries, and should give most excellent results.

POTENTILLA fruticosa. (*Cinquefoil*) Useful low-growing shrub covered with yellow flowers during the summer. 60 cts. each ... ... Doz. $6.00

Philadelphus grandiflora. Large flowered Syringa.

Philadelphus coronarius. *Mock Orange or Syringa.* This variety is known as the "Garland Syringa." It is a strong-growing shrub often ten to twelve feet in height, very hardy and like all the Philadelphus is one of the best shrubs for situations which are partially shaded, although preferring sun. Orange-scented, creamy-white flowers in May and June. 60 cts. each... ... ... Doz. $6.00

coronarius grandiflorus. (*Large-flowered Mock Orange.*) A more robust form of the preceding, with larger, conspicuous white flowers. 60 cts. each 6.00

nanus aureus. (*Golden Mock Orange.*) This variety has foliage of golden-yellow which holds its color even when fully exposed to the sun, but gradually becoming greenish towards Autumn. 75 cts. each 7.50

Lemoinei. A very neat and compact variety, growing four to six feet in height and abundantly covered with white fragrant blossoms in June. 60 cts. each ... 6.00

Avalanche. Graceful and slender arching branches; showy white flowers. June. 60 cts. each 6.00

Boule d'Argent. Large double silvery-white flowers; very fragrant. 60 cts. each 6.00

erectus. A superb shrub of upright growth, covered with fragrant white flowers in June. 60 cts. each ... 6.00

Gerbe de neige. Large, pure snowy-white flowers. 60 cts. each 6.00

inodorous. Upright grower; covered with white flowers; not fragrant. 60 cts. each 6.00

Privet. *See Ligustrum,* pages 146 and 149.

PRUNUS japonica flore albo pleno. (*Amygdalus.*) (*Double White-flowering Almond.*) Well-known and highly esteemed for its graceful, erect, willow-like branches, profusely covered in May with large white double flowers. $1.00 each 10.00

japonica flore rubro pleno. (*Double Red-flowering Almond.*) Double rose-like flowers, covering the slender branches in great profusion, before the leaves appear. $1.00 each 10.00

Pissardi. (*Purple-leaved Plum.*) The young leaves are of deep crimson changing to coppery-red. One of the best of the red or purple-leaved shrubs, sometimes attaining the size of a small tree. 75 cts. each 7.50

triloba. (*Double-flowering Plum.*) A showy and interesting tall-growing shrub, bearing in May on its long, slender branches a wealth of lovely large pink double flowers. One of the finest Spring-blooming shrubs. $1.25 each 15.00

RHODOTYPUS kerrioides. (*White Kerria.*) A bushy shrub with snow-white flowers appearing in May and sparingly throughout the Summer. 60 cts. each 6.00

Spiræa Anthony Waterer.

New and Rare Plants from China.

For varieties see pages 1–4 of this Catalogue.

RHUS cotinus. (*Purple Fringe.*) (*Smoke Bush.*) A tall shrub bearing masses of misty smoke-colored flowers in June. 75 cts. each ... ... Doz. $7.50

typhina laciniata. (*Fern-leaved Staghorn Sumach.*) An effective shrub with delicate fern-like foliage; very brilliant in the Autumn. 75 cts. each 7.50

SAMBUCUS aurea. (*Golden Elder.*) 60 cts. each 6.00

canadensis. (*Common Elder.*) Flat heads of white flowers in June and reddish-purple berries in Fall. Thrives best in damp soil. 50 cts. each 5.00

canadensis var. maxima. (*Great Elder.*) This splendid variety of the black-fruited Elder blossoms in early July and produces flower-clusters three times the size of those of the type. The flowers are followed by immense heads of black fruit. $1.00 each 10.00

SORBARIA arborea glabrata. An extremely ornamental, late Summer flowering shrub, growing 6 to 15 ft. tall, with pinnately divided, dark green leaves. The flowers are snow-white, abundantly produced in terminal, much branched panicles, 15 to 18 in. long, during September, and continuing to flower until the advent of sharp frosts late in the Fall. It is perfectly hardy, free-growing and a most valuable addition to the list of late-flowering shrubs. Though botanically regarded as a variety of Sorbaria arborea, for garden purposes, it is abundantly distinct from the type. $1.00 each 10.00

SPIRÆA arguta. While all the Spiræas are valuable for their easy culture, and floriferous character, this variety is one of the earliest and most graceful of the genus, its slender branches becoming covered with innumerable pure white, tiny flowers early in Spring. 60 cts. each ... 6.00

Bumaldi. A dwarf Japanese variety of vigorous growth. Flowers pink; July. 60 cts. each 6.00

callosa. Deep rose, grows freely, and flowers nearly all Summer. 60 cts. each 6.00

callosa alba. White. May. 60 cts. each 6.00

Anthony Waterer. Brilliant rosy-carmine flowers in dense clusters; blooms all Summer. 75 cts. each ... 7.50

prunifolia flore pleno. A beautiful erect-growing shrub with lanceolate leaves, bearing in May, pure white double flowers in great profusion. 60 cts. each ... 6.00

SPIRÆA.—*Continued.*

Doz.

opulifolia. Strong-growing shrub, with white flowers along the stem. Useful for screening purposes. 60 cts. each. $6.00

opulifolia aurea. White flowers in clusters; golden foliage; May. 60 cts. each 6.00

Reevesii. A spreading shrub of medium growth, with delicate lanceolate foliage. In May the plant is completely covered with large round clusters of pure white flowers. 60 cts. each 6.00

Thunbergii. Of dwarf compact habit, with slender, somewhat drooping branches, densely covered with fine, long narrow leaves, flowers very early in Spring when the plant is a mass of snowy whiteness. 60 cts. each ... 6.00

trichocarpa (*New.*) This is a new, perfectly hardy species from Korea. It is of broad spreading habit, growing 4 to 6 feet tall, and even more in diameter. It has arching stems, which in season, are covered with dome-like clusters of small white flowers. The blooms come later than the well-known *S. Van Houttei.* Pot-grown plants, $1.00 each; Field-grown plants, $2.00 each.

Van Houttei. (*Bridal Wreath.*) A very hardy, and effective shrub with graceful arching branches, well covered in early Summer, with a profusion of large, pure white flower-clusters .. .. 60 cts. each; 6.00

STEPHANANDRA flexuosa. Erect-growing shrub with elegant fern-like yellowish-green foliage. 60 cts. each ... 6.00

SYRINGA. *See* Lilac and Philadelphus.

SYMPHORICARPUS racemosus. (*Snowberry.*) A compact, graceful shrub attaining a height of about five feet, with slender arching branches. The pink flowers are succeeded by large oval, pure white berries which hang on the branches long into Winter. 60 cts. each 6.00

vulgaris. (*Coral Berry.*) (*Indian Currant.*) This hardy shrub grows about three feet in height, compact in habit, flowers pink, followed by clusters of tiny purplish-red berries. 60 cts. each 6.00

VIBURNUM cassinoides. A handsome native shrub of medium size, bearing large cymes of white flowers in June and clusters of black berries in Autumn. 75 cts. each; 7.50

dentatum. (*Arrow-Wood.*) A tall native shrub, bearing greenish-white flowers in June; fruit deep blue; one of the best shrubs for massing. 75 cts. each 7.50

lantana. Thick dark green leaves downy on the under side; flowers white. Bright red fruit changing to black. 75 cts. each 7.50

lantago. (*Sheepberry.*) A native shrub attaining large size. Flowers in large cymes, white, very fragrant; followed by clusters of bluish-black fruit. 75 cts. each; 7.50

Spiræa Van Houttei.

VIBURNUM.—*Continued.*

	Doz.
molle. A large native shrub, with pubescent leaves and white flowers which appear later than most of the other sorts. Fruit blue, in clusters. 75 cts. each	$7.50
opulus. (*High Bush Cranberry.*) A most ornamental shrub with white flowers in June, followed in Autumn by bright scarlet berries which remain on the plant well into Winter. 60 cts. each	6.00
opulus sterilis. (*Snowball or Guelder Rose.*) A favorite tall-growing shrub, bearing in May large, globular pure white flowers. 60 cts. each	6.00
tomentosum. (*Hairy Japanese Viburnum.*) A large shrub with rich deep green plicated foliage and massive cymes of pure white flowers, ranged along the branches in June. 75 cts. each	7.50
tomentosum var. plicatum. (*Japanese Snowball.*) This is vastly superior to the common Snowball and is considered one of the finest shrubs grown. It is of moderate symmetrical growth, has handsome dark green, plicated leaves, and in June bears a profusion of large, pure white globular heads of sterile flowers. $1.25 each.	

WEIGELA. (*Diervilla.*)

candida. This is considered the best white flowered Weigela, coming into bloom in June and continuing more or less throughout the Summer. 75 cts. each ...	7.50
floribunda. A free-flowering vigorous growing shrub, producing crimson flowers in June and July in the greatest profusion. 60 cts. each	6.00
rosea. In June the plant is covered with large, rosy-pink flowers; an elegant shrub of erect, compact growth. 60 cts. each	6.00
rosea variegata. This is a variety of the preceding, having somewhat lighter rosy-pink flowers and the foliage marked with silvery white; one of the best variegated-leaved shrubs. 60 cts. each	6.00
Eva Rathke. Bright crimson flowers in June and usually throughout the Summer. 75 cts. each	7.50

Viburnum plicatum. Japanese Snowball.

XANTHORHIZA apiifolia. Dwarf spreading shrub thriving in sun or shade, valuable for ground-covering purposes or for a sub-growth among taller shrubs. 60 cts. each; $6.00

HEDGE PLANTS.

The best Hedges are formed by setting the plants in a single row about twelve inches apart.

Barberry, Japanese. (*Berberis Thunbergii.*) Ornamental and defensive; rarely loses its lower branches.

	Doz.	100
1½ to 2 ft.	$5.00	$27.00

Privet, Californian. (*Ligustrum ovalifolium.*) The most popular Privet; foliage dark green; grows rapidly. The plants should be set ten to twelve inches apart. To form a dense hedge from the base, the plants should be pruned low for two seasons after planting.

	Doz.	100
1 to 1½ ft....	$1.50	$8.00
2 to 2½ ft....	2.00	12.00
3 to 3½ ft....	2.50	18.00

Privet, Chinese. (*Ligustrum Ibota.*) Very hardy and ornamental, desirable for partial shade, should be closely trimmed for three or four years if compact form is desired.

	Doz.	100
1 to 1½ ft.	$3.00	$20.00
2 to 2½ ft.	4.00	27.00

Rosa rugosa rubra. Rich green foliage and large rosy-crimson flowers followed by large orange-scarlet fruits; very ornamental ... ... Doz. $5.50 100 $40.00

Spiræa Van Houttei. An excellent hedge, where a natural untrimmed effect is desired. 3 ft. ... ... Doz. $5.00 100 $35.00

Lilac, Common. Purple. Very ornamental, may be clipped to four or five feet or allowed to grow eight to twelve feet in height ... ... Doz. $7.50 100 $55.00

Lilac, Common. White ... ... Doz. 7.50 100 55.00

Philadelphus coronarius. (*White Syringa.*) A tall hedge of free growth; valuable for partial shade . Doz. 5.00 100 35.00

Hemlock Spruce. (*Tsuga Canadensis.*) Forms a handsome, dark-green hedge. The best evergreen hedge for partial shade.

	(Distance Apart)	Doz.	100		(Distance Apart)	Doz.	100
5 to 6 ft.	(42 in.)	$80.00	$600.00	6 to 7 ft.	(48 in.)	$90.00	$675.00

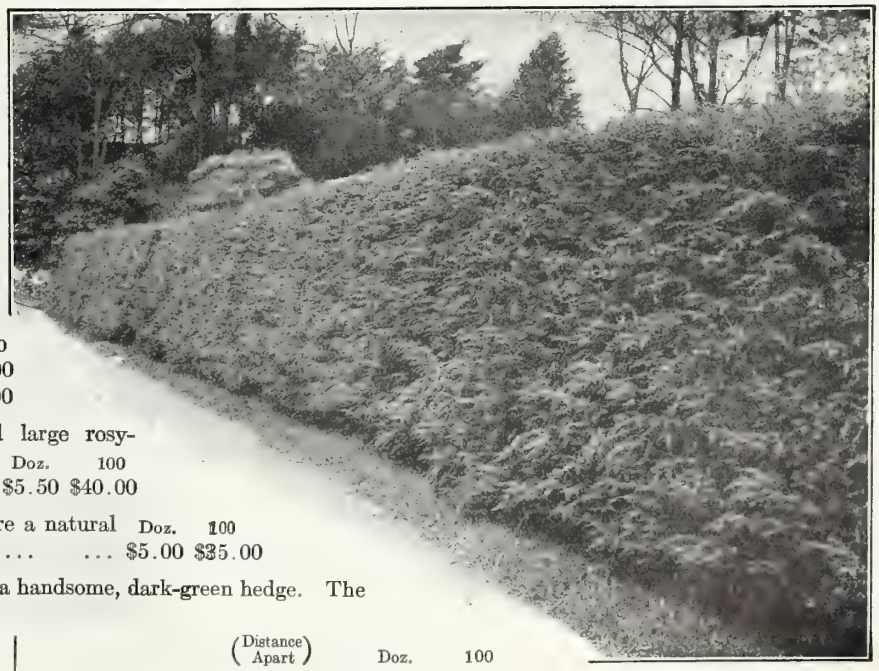

Hedge of Hemlock Spruce.

HARDY CONIFERS.

We make NO CHARGE for PACKING on Nursery Stock.

Picea glauca var. conica. (*See Page 151*)

NEW CHINESE SPRUCES.

Introduced by the Arnold Arboretum.

Picea asperata. A quadrangular-leaved Spruce from Northwestern China. Some of the trees are very glaucous in appearance, hence the colloquial name Yun sha (Cloudy Fir) Old trees are very spire-like in outline. All the varieties of P. asperata are of dense growth, and the purplish coloring of the young foliage makes them strikingly beautiful in the early Summer.

asperata var. notabilis. This variety differs from the preceding, chiefly in the cones, the scales of which are rhombicovate in outline.

asperata var. ponderosa. This handsome variety is remarkable for its large cones.

Balfouriana. One of the tallest of the Chinese Spruces.

montigena. The short, strout bristly leaves are of shining green and more or less glaucescent.

retroflexa. Glaucous foliage in somewhat spiral arrangement. Very interesting.

Strong Plants of the above varieties, each $2.50. Collection of 6 varieties, $13.50.

ABIES balsamea. (*Balm of Gilead Fir.*) Rich dark green foliage, silvery underneath.
3 to 4 ft. ... ... $2.50 each | 4 to 5 ft. ... $4.00 each

canadensis. (*See Tsuga.*)

concolor. (*Colorado Silver Fir.*) One of the most beautiful and graceful evergreen trees, growing in symmetrical pyramid form, with long feathery foliage, of silvery-green color, which curves upward. As a lawn specimen, it is one of the most decorative trees.
3 to 4 ft. ... ... $8.00 each | 5 to 6 ft. .. ...$12.00 each

Veitchii. (*Veitch's Silver Fir.*) A beautiful Evergreen with a pronounced silvery tint; fine as a specimen.
5 to 6 ft. ... ... $7.50 each

JUNIPERUS communis. (*English Juniper.*) Low growing bushy plant; light glaucous foliage; very hardy.

	Each	Doz.
3 to 3½ ft.	$5.00	$54.00

communis var. Hibernica. (*Irish Juniper.*) A beautiful glaucous-green variety of dense pillar-like growth; very desirable.

	Each	Doz.
3 to 3½ ft.	$5.00	$54.00

chinensis var. Pfitzeriana. A beautiful form with graceful, dark green foliage.
2 to 2½ ft. ... $5.00 each | 3 to 4 ft. ... $7.50 each

Specimen Plants, $10.00 each and upwards.

Chinensis virginalis. Very fine dwarf evergreen with handsome, closely set heads of green foliage, forming a dense round mat. $3.50 each; $40.00 per doz.

Chinensis virginalis aurea. Yellow form of the preceding, and like it, a most valuable acquisition for the rock garden. $3.50 each; $40.00 per doz.

JUNIPERUS.—*Continued.*

excelsa var. stricta. (*Slender Greek Juniper.*) Of slender conical outline, very symmetrical; foliage glaucous, dense and prickly. Valuable for window boxes.

	Each	Doz.		Each	Doz.
12 to 15 inches	$2.50	$27.00	15 to 18 inches	$3.50	$39.00

sabina. (*Savin Juniper.*) Dwarf prostrate spreading branches. Thrives in poor soils.
24 to 30 inches ... ... $5.00 each

japonica aurea. (*Golden Japanese Juniper*). Of erect conical habit; golden foliage. 18 to 24 in. ... ... $5.00 each

virginiana. (*The Common Red Cedar.*) Well formed, cultivated specimens of this native Evergreen are highly ornamental. Splendid for producing natural landscapes.

	Each	Doz.		Each	Doz.
3 to 4 ft. ...	$3.00	$33.00	4 to 5 ft. ...	$4.00	$42.00

PICEA Koyamai. A new Spruce from Japan with lustrous dark green foliage on spreading, ascending branches. Of vigorous growth and absolutely hardy.
1½ to 2 ft., $2.50 each; 2½ to 3 ft., $3.50 each.

Picea asperata.

Six Plants of one variety at dozen rate.

HARDY CONIFERS.— *Continued.*

PICEA glauca var. conica. A beautiful, pyramidal evergreen tree of slender proportions. Its density of short, silvery green needles gives it the appearance of a Retinospora, rather than a tree; a rare and valuable plant.

15 to 18 inches	$4.50 each	20 to 24 inches	$7.50 each
18 to 20 inches	5.50 each	24 to 30 inches	10.00 each

alba. (*White Spruce.*) A hardy species of quick growth. Valuable for planting near the sea.
3 to 3½ ft. ... $3.50 each

Douglasii. (*Pseudo-tsuga.*) (*Douglas Spruce.*) A grand variety of large conical form with horizontal branches. Foliage pale green, silvery underneath.

	Each	Doz.		Each	Doz.
2 to 3 ft.	$4.00	$39.00	3 to 4 ft.	$5.00	$54.00

excelsa. (*Norway Spruce.*) This familar Spruce is more extensively grown than any of the others. Very hardy and useful for forming hedges or wind breaks.

	Each	Doz.		Each	Doz.
3 to 3½ ft.	$2.50	$27.00	3½ to 4 ft.	$3.50	$39.00

excelsa var. pygmæa. (*Dwarf Spruce.*) A very dwarf variety of slow growth, forming dense, compact plants; very ornamental.
18 to 24 in. ... $7.50 each

pungens glauca Kosteriana. (*Koster's Colorado Blue Spruce.*) Very distinctive, ornamental and invaluable as specimen tree for the lawn.

2 to 2½ ft.	$8.00 each	2½ to 3 ft.	$10.00 each

Specimen Plants $20.00 each and upwards.

pungens glauca pendula. (*Weeping Blue Spruce.*) An attractive specimen tree with pendulous branches and rich blue foliage.

4 to 5 ft.	$8.50 each
6 to 7 ft.	12.00 each

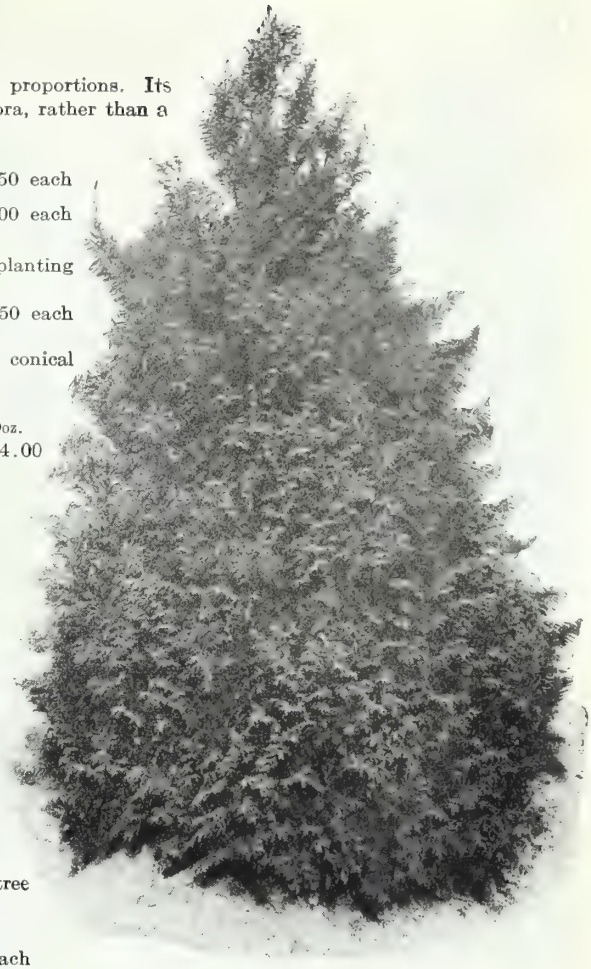

Retinospora plumosa aurea

PINUS austriaca. (*Austrian Pine.*) A noble tree of rapid growth with massive horizontal branches covered with long, thick, dark green foliage; very hardy.

	Each	Doz.
4 ft.	$5.00	$57.00

mughus. (*Dwarf Mountain Pine.*) An Alpine species extremely valuable for exposed situations; of dwarf, spreading habit, seldom over 4 feet in height. The foliage is of strong, deep green color and the branching growth of this beautiful bushy Pine makes it exceedingly desirable for lawn clumps, evergreen borders and terraces. It is one of the best Evergreens for planting near the sea.

	Each	Doz.		Each	Doz.
1 to 1½ ft.	$3.50	$39.00	1½ to 2 ft.	$4.50	$51.00

Specimen Plants, $7.50 to $10.00 each.

Tsuga canadensis pendula Sargentii.

PINUS.—(*Continued.*)

resinosa. (*Red Pine.*) A native variety with red bark and light green foliage in whorls.

	Each	Doz.
3 to 4 ft.	$4.00	$42.00

strobus. (*White or Weymouth Pine.*) One of the best native Pines. Useful for screens, windbreaks and backgrounds.

	Each	Doz.		Each	Doz.
3 to 4 ft.	$3.50	$39.00	5 to 6 ft.	$5.00	$54.00

RETINOSPORA filifera pendula. Long, thread-like drooping, light green branches; graceful and beautiful.

	Each	Doz.		Each	Doz.
3 to 3½ ft.	$6.00	$69.00	4 to 5 ft.	$9.00	100.00
3½ to 4 ft.	7.00	78.00	**Specimens** $10.00 to $20.00 ea.		

filifera pendula aurea. A golden-leaved form of the preceding. Bushy plants, 24 in., $6.00 each. **Specimens,** $10.00 each.

obtusa nana. Very ornamental dwarf variety with dark green shell-like leaves. Fine for individual planting or in groups.

	Each		Each
24 to 30 in.	$10.00	30 to 36 in.	$12.00

pisifera. A fine pyramidal plant, distinct and graceful.

	Each	Doz.		Each	Doz.
3 to 3½ ft.	$5.00	$54.00	3½ to 4 ft.	$6.00	$69.00

pisifera aurea. A lovely golden form of the preceding.

	Each	Doz.		Each	Doz.
3 to 3½ ft.	$5.00	$54.00	3½ to 4 ft.	$6.00	$69.00

Six Plants of one variety at dozen rates.

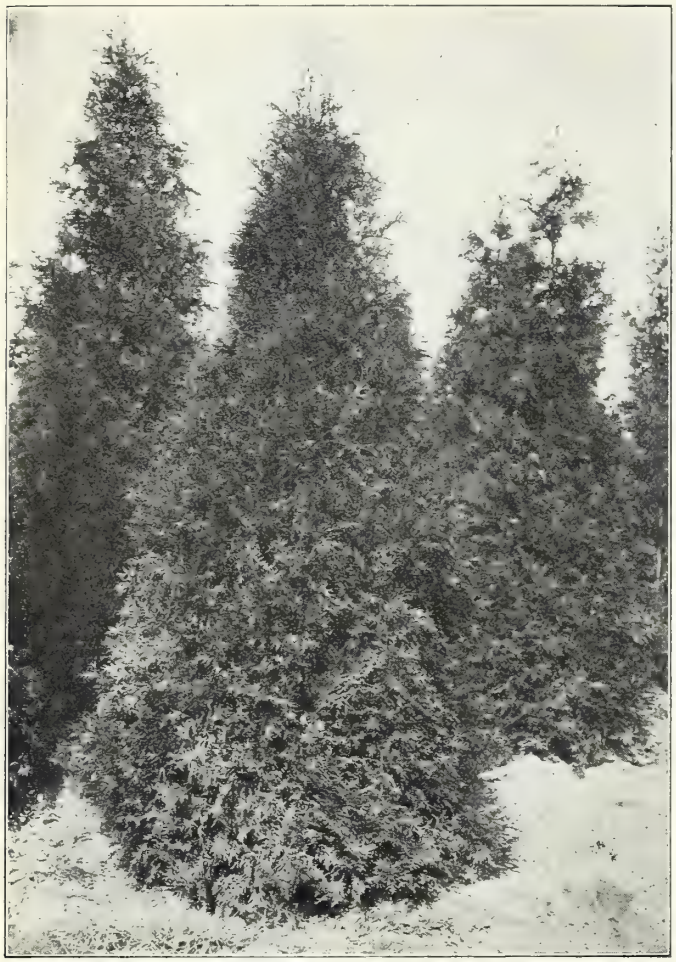

Thuya occidentalis. (*Arborvitæ.*)

RETINOSPORA.—*Continued.*

plumosa. Forms a handsome pyramid of dense feathery branches; fine light green foliage.

	Each	Doz.		Each
2 to 2½ ft.	$3.00	$33.00	3½ to 4 ft. ...	$6.00
2½ to 3 ft.	4.50	51.00		

plumosa aurea. One of the best Evergreens, forming a pyramid of rich golden foliage, which holds its color the year round. It is one of the most brilliant and hardy conifers.

	Each	Doz.		Each
2 to 2½ ft.	$3.00	$33.00	3 to 3½ ft.	$5.00
2½ to 3 ft.	4.50	51.00	3½ to 4 ft.	6.00

Sheared Specimens. 5 to 8 ft. in height, from $10.00 to $20.00 each.

squarrosa Veitchii. Showy Evergreen with fine feathery foliage of a bluish-green color.

18 to 24 in ... ... $4.00 each

SCIADOPITY'S verticillata. (*Japanese Umbrella Tree.*) A desirable Japanese Evergreen of erect pyramidal growth, with large, shining, deep green foliage in umbrella-like whorls. Protection of pine boughs or coarse matting is necessary during Winter in Massachusetts.

2 to 2½ ft. ... ... $6.00 each

TAXUS canadensis. (*Canadian Yew.*) The socalled "Ground Hemlock" of our northern forests. Spreading branches with dark crimson fruit in the late Summer. The deep green foliage turns a reddish shade in Winter.

15 to 18 in. ... $2.50 each | 18 to 24 in. ... $3.50 each

cuspidata. (*Japanese Yew.*) A showy variety of spreading habit; foliage light green.

15 in. ... ... $4.00 each | 2 ft. ... ... $6.00 each
18 in. ... ... 5.00 each | 2½ ft. ... ... 7.00 each

cuspidata var. brevifolia. A handsome form of the above with short dark green leaves.

12 to 15 in. ... $4.00 each | 1½ to 2 ft. ... $7.50 each
15 to 18 in. ... 6.00 each | 2 to 2½ ft. 10.00 each

repandens. Of spreading habit with glossy dark green foliage; very ornamental.

18 to 24 in. .. .. $4.00 each

HARDY CONIFERS.—*Continued.*

TAXUS.—*Continued.*

tardiva. A valuable Evergreen for bordering or where very low growth is desired; short dark green foliage.

Round, mat-shaped plants. $5.00 each.

Upright Plants, $5.00 each.

tardiva aurea. Yellow form of the above. $4.50 each.

TSUGA canadensis. (*Hemlock Spruce.*) A handsome native Evergreen, valuable as a specimen tree or for hedges and shetler-belts; thrives well in partial shade. Branches slender and graceful.

5 to 6 ft. ... $7.50 each | 6 to 7 ft. .. ... $9.00 each

canadensis pendula Sargentii. (*Sargent's Weeping Hemlock.*) This variety forms a broad, pendulous, bushy growth of remarkable density and deep color. As a large specimen it is unrivalled for richness and graceful effect. $6.00 each.

THUYA occidentalis. (*American Arborvitæ.*) Extremely useful for hedges, screens or lawn specimens. The habit is erect and pyramidal; foliage light green in color.

	Each	Doz.		Each	Doz.
4 to 4½ ft.	$3.50	$39.00	5½ to 6 ft.	$7.00	$78.00
4½ to 5 ft.	5.00	54.00	6 to 7 ft.	8.00	90.00
5 to 5½ ft.	6.00	66.00	7 to 7½ ft.	10.00	114.00

Larger Specimens, $35.00 each and upwards.

occidentalis lutea George Peabody. Foliage yellow.

6 to 7 ft. .. .. $5.00 each | 7 to 8 ft. .. $7.00 each

compacta. A dwarf compact form.

	Each	Doz.
12 to 15 in.	$2.50	$27.00

Elwangeriana. Low, broad pyramid with slender branches; yellowish.

	Each	Doz.
18 to 24 in.	$2.50	$27.00

globosa. (*Globe Arborvitæ.*) Foliage green; compact; globular in form.

	Each	Doz.		Eech	Doz.
12 to 15 in. diam	$2.50	$27.00	18 to 24 in diam.	$5.00	$54.00
15 to 18 in. diam.	3.50	39.00			

pyramidalis. (*Pyramidal Arborvitæ.*) A valuable upright evergreen, in habit like the Italian Cypress.

	Each	Doz.		Each	Doz.
2 to 2½ ft.	$2.50	$27.00	3 to 3½ ft.	$3.50	$39.00
2½ to 3 ft.	3.00	33.00			

siberica. (*Siberian Arborvitæ.*) Glaucous green foliage; very hardy.

	Each		Each
2 to 2½ ft. ...	$3.50	2½ to 3 ft. ...	$5.00

verveneana. A gracefully drooping, yellow-marked arborvitæ.

1½ to 2 ft. .. .. $3.00 each

Warreana. Of sturdy pyramidal growth.

2 to 2½ ft. ... ... $3.50 each
2½ to 3 ft. ... ... 5.00 each

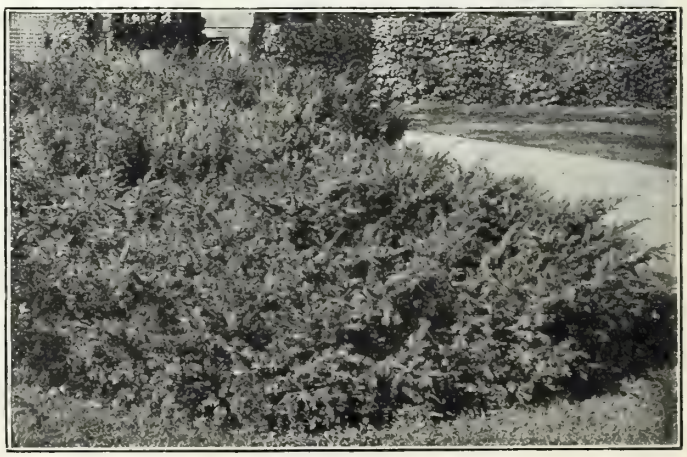

Taxus cuspidata

EVERGREEN SHRUBS.

ANDROMEDA floribunda. (*Lily of the Valley Shrub.*) Handsome evergreen plant with rich dark green foliage and upright panicles of waxy-white flowers in Spring. Requires same treatment as the Rhododendron. $3.50 each; $39.00 per doz.

Catesbæi. See Leucothoe.

BAY TREES. (*Laurus nobilis.*) Bay Trees cannot now be imported; but we have on hand some fine plants in the larger sizes. *Prices on application.*

COTONEASTER horizontalis. Though by no means a new plant, this rare and perfectly hardy Cotoneaster deserves to be most widely planted. It is decumbent or semi-prostrate in habit, grows 3 to 4 ft. tall, forming a dense bush many yards through. The fruits are bright scarlet changing to crimson and the small leaves, which are dark green and almost round, are retained late into the Fall, and even up to Christmas. It is suitable for planting in rocky positions, and anywhere that dwarf-growing shrubs are required. $1.00 each; $10.00 per doz.

COTONEASTER horizontalis, var. perpusilla. A prostrate shrub, invaluable for rockeries and for clothing banks; has lustrous green leaves, turning crimson in the Fall and bright scarlet fruits which remain on the plants until the Spring. $2.00 each; $20.00 per doz.

DAPHNE cneorum. A pretty dwarf spreading shrub, producing bright pink, sweet scented flowers from May to October. Excellent for rockeries or dwarf edgings. 75 cts. each; $7.50 per doz.

ILEX crenata. (*Japanese Holly.*) Dark green glossy leaves; will thrive in partial shade.
15 to 18 inches, $2.50 each.
18 to 24 inches, $3.50 each.

crenata var. microphylla. (*Small leaved Japanese Holly.*) Slow growing variety; very dense.
15 to 18 inches, $2.50 each.
18 to 24 inches, $3.50 each.

LEUCOTHOE catesbæi. (*Andromeda.*) A showy dwarf evergreen shrub with gracefully arching branches; flowers white. Excellent plant for shady places. $2.00 each; $21.00 per doz.

KALMIA latifolia. (*Mountain Laurel.*) Bushy shrubs useful for massing with Rhododendrons or as an undergrowth in woodlands. Large showy clusters of pink and white flowers in June. Strong nursery-grown plants; vastly superior to collected stock.

	Each	Doz.	100
12 to 15 in.	$1.25	$12.00	$90.00
15 to 18 in.	1.75	18.00	125.00
18 to 24 in.	2.50	27.00	200.00

Kalmia latifolia. (*Mountain Laurel.*)

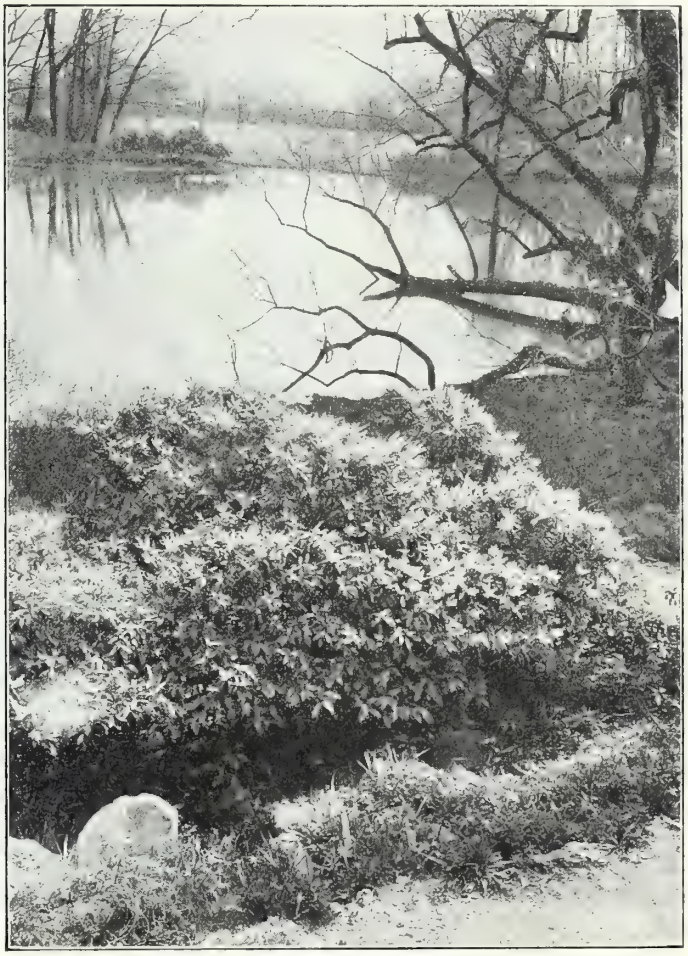

Andromeda floribunda.

HEATHER.

Strong Plants of the following: 60 cts. each; $6.00 per doz.; $45.00 per 100.

CALLUNA vulgaris (*Erica.*) and its varieties are perfectly hardy in New England. They require sun, and will flourish on a bank or a border where they have full exposure to the sunshine. Among dwarf, hardy, woody plants, there are few that continue so long in bloom as these. For Rock Gardens, for edging shrubbery borders and for ground covering purposes in sunny situations, they are unrivalled.

Alba. (*White Scotch Heather.*) Early variety with light green foliage and white flowers. 1 to 1½ ft.

Alba elata. Tall erect growing plant with soft, deep green foliage and white flowers. 1½ to 2 ft.

Alba Hammondii. Free-flowering white. August and Sept. 1½ ft.

Alba minor. Dwarf variety, white flowers. July to Sept. 1 ft.

Alba pilosa. Very dwarf variety of prostrate growth. Flowers white. August and Sept. 9 in.

Alportii. Long spikes of crimson flowers. Aug. and Sept.

Searli. One of the finest white varieties. Quite distinct from the ordinary varieties. July to Sept.

Tenella Alba. Dwarf white. July to Aug. 9 in.

Variegata. Purple with handsome variegated foliage.

Vulgaris. (*Scotch Heather.*) Beautiful rose-pink flowers.

RHODODENDRONS.

RHODODENDRON arborescens. (*Azalea.*) A large spreading native Azalea, with handsome foliage and white or blush, fragrant flowers coming in July. Easily grown in ordinary soil. $3.00 each. $33.00 per doz.

calendulacea. (*Azalea.*) (*Flame Azalea.*) This showy plant is covered in June with masses of flowers, varying from pale yellow to deepest orange. $3.50 each; $39.00 per doz.

Kæmpferi. (*Azalea.*) (*The Japanese Azalea.*) This charming and wonderfully floriferous Japanese shrub has scarlet flowers and is absolutely hardy; one of the very finest of the introductions to our gardens from Japan. 18 to 24 in., $2.50 each; $27.50 per doz. 24 to 30 in. $3.50 each; $38.00 per doz.
Specimen Plants. $5.00 each and upwards.

hybridum Louisa Hunnewell. This gorgeous new hybrid forms an erect bush crowned with huge flower clusters of glowing golden yellow. It is perfectly hardy in Massachusetts. Awarded a Gold Medal by the Massachusetts Horticultural Society. $5.00 each.

Vaseyi. (*Azalea.*) A graceful shrub of easy culture, and perhaps the most profuse bloomer of all the native Azaleas. Its pink flowers appear in May before the foliage; habit, erect and slender; in cultivation it becomes more spreading, but retains its charming light stemmed growth. In Autumn the foliage usually turns a bright crimson, which adds greatly to its value. $2.50 each; $25.00 per doz.

RHODODENDRON Schlippenbachii. One of the earliest and most charming of Spring-flowering hardy shrubs. In general appearance this new plant resembles Azalea indica, having the same general habit of growth or perhaps somewhat more upright; flowers of same size and bright pink in color, of a shade hardly to be expected in an out-door hardy shrub. Plants in pots, $5.00 each.

NATIVE VARIETIES.

Maximum. Suitable for clumps or masses in shady or partially shady situations, also useful for forming backgrounds for *R. catawbiense* and the Hardy Hybrid sorts. The flowers vary in color from white to delicate shades of pink.

	Each	Doz.
3 ft. bushy	$5.00	$54.00
3½ to 4 ft.	7.00	78.00

Special prices on carload lots of assorted sizes.

Catawbiense. A very hardy and free-blooming variety, excellent for groups or masses. Flowers in late Spring; color lilac-rose.

	Each	Doz.
2 to 3 ft.	$4.00	$40.00
3 to 4 ft.	6.00	60.00

Carolinianum. A graceful native species producing large pink flower-clusters in June. Fine plant for rocky slopes or for massing.

	Each	Doz.
1½ to 2 ft.	$3.00	$33.00

NAMED VARIETIES.

Album elegans. Free-flowering variety with blush flowers changing to white.

	Each
3 to 4 ft.	$9.00
4 to 5 ft.	15.00

Everestianum. Large rosy-lilac flowers, spotted yellow, which are borne in great profusion. Perfectly hardy.

	Each
18 to 24 in.	$6.00

HARDY SPECIES.

Coriaceum. A dwarf compact species producing in early Summer large trusses of white flowers. Bushy Plants. 15 to 18 in., $2.25 each; $24.00 per doz.

HARDY HYBRIDS UNNAMED.
Mixed Colors.

We grow a large assortment of the best large-flowering, hardy varieties. These are the most satisfactory of all Rhododendrons for general planting, for lawn groups and for borders near the residence.

The colors are brilliant, running chiefly in white, pink, rose, scarlet and crimson.

	Each	Doz.	100
15 to 18 in.	$3.25	$36.00	$275.00
18 to 24 in.	4.00	42.00	325.00
24 to 30 in.	4.75	51.00	375.00

Specimen Plants. $12.00 each and upwards.

Rhododendron carolinianum.

ORNAMENTAL AND SHADE TREES.

ACER platanoides. (*Norway Maple.*) A large handsome tree; foliage deep green. Fine variety for the street or lawn.

	Each	Doz.		Each	Doz.
8 to 10 ft.	$3.50	$39.00	12 to 14 ft.	$5.00	$57.00
10 to 12 ft.	4.50	51.00			

dasycarpum. (*Silver-leaved Maple.*) A native species of rapid growth; foliage light green, reverse silvery-white. 12 to 14 ft. 2.50 27.00

saccharinum. (*Sugar Maple.*) A popular native tree of elegant form. Very desirable as an ornamental or shade tree.

	Each	Doz.			
8 to 10 ft.	$2.50	$27.00	12 to 14 ft. ...	4.25	48.00
10 to 12 ft.	3.25	36.00			

polymorphum atropurpureum. (*Dwarf Japanese Maple*). A most beautiful dwarf hardy tree; foliage coppery-red. 2 to 3 ft. 6.00

polymorphum var. atro-dissectum. (*Cut leaved Purple Japanese Maple*). Of drooping growth with cut leaves of fern-like appearance. 2 to 3 ft... 6.00

rubrum. (*Red or Scarlet Maple.*) A native tree producing red blossoms before the leaves. Foliage changes in Autumn to brilliant scarlet. 8 to 10 ft.... 3.00 33.00

dasycarpum var. Wierii laciniatum. (*Weirs' Cut leaved Maple*). A graceful tree with deeply cut foliage and recurving pendulous branches. 6 to 8 ft.... 2.25

platanoides, var. Schwedlerii. (*Schwedler's Norway Maple.*) The young foliage of this variety is bright crimson fading to purplish-green, a valuable tree.

	Each	Doz.			
6 to 8 ft.	$3.00	$33.00	10 to 12 ft. ...	5.00	54.00

ÆSCULUS Hippocastanum. (*Horse Chestnut.*) A well-known species with flesh-colored hyacinth-like flower clusters in June. 8 to 10 ft. 3.75 42.00

NEW AND RARE SYRINGAS or MOCK ORANGES.

Botanically called *Philadelphus*, a fine collection of both native and Asiatic varieties are fully described and offered on page 4.

AILANTHUS glandulosa. (*Tree of Heaven*). A lofty rapid-growing tree with feathery tropical foliage ... 2.00

ARALIA spinosa. (*Hercules Club. Acanthopanax spinosum.*) A small tropical-looking tree with pinnate leaves, prickly stems and large panicles of white flowers in August. 1.25 12.00

Cornus florida.

Horse Chestnut. (*Æsculus.*)

BETULA papyrifera. (*Paper or Canoe Birch*). A very ornamental native tree with pendulous branches and silvery-white bark.

	Each	Doz.		Each	Doz.
5 to 6 ft.	$1.75	$18.00	6 to 8 ft. ...	$2.25	$24.00

alba var. laciniata pendula. (*White Cut-leaved Weeping Birch.*) A popular tree of tall, slender growth with finely cut foliage borne on drooping branches; bark silvery-white. Very ornamental.

4 to 5 ft. 3.00 33.00

CATALPA Bungei. (*Chinese Catalpa*). A showy dwarf tree with globular head. Very effective for lawn or terrace decoration 3.50

speciosa. (*Western Catalpa.*) An effective native tree of tropical appearance with large leaves and fragrant white flowers in pyramidal clusters. Long ornamental fruit pods. 6 to 8 ft. 1.25 12.00

CERCIDIPHYLLUM japonicum. (*The Katsura Tree.*) A rapid-growing Japanese tree with small heart-shaped leaves. Thrives best in damp soils ... 2.00 20.00

CERCIS canadensis. (*Judas Tree or Red Bud.*) A low-growing native tree with light green foliage. Before the leaves appear the stems are covered with a profusion of reddish-purple flowers. 1.25 12.00

CORNUS florida. (*White-flowered Dogwood.*) An American species of spreading irregular form, growing about 25 ft. high. The pure white flowers cover the trees in early Spring. 3 to 4 ft. 1.50 15.00
4 to 5 ft. 2.00 21.00

florida var. flore rubro. (*Red-flowered Dogwood.*) Similar to the preceding, but with pink flowers. Very showy.
3 to 4 ft. 3.50 39.00

HANDSOME, HARDY, NEW SPRUCES FROM CHINA
Introduced into this Country by the Arnold Arboretum.
Fully described and offered on page 150.

ORNAMENTAL AND SHADE TREES.—*Continued.*

Cercidiphyllum japonicum.

	Each	Doz.
CRATAEGUS cordata. (*Washington Thorn.*) ...	$1.50	$15.00
crus-galli. (*Cockspur Thorn.*) A well-known variety with long thorns and glossy foliage; fruit bright red. 4 to 5 ft.	1.50	15.00
oxycantha var. coccinea fl. pl. (*Paul's Double Scarlet Hawthorn.*) One of the best double varieties; flowers brilliant carmine. 4 to 5 ft.	3.00	
oxycantha var. alba. fl. pl. (*Double White Hawthorn.*) Small double white flowers, very ornamental. 4 to 5 ft.	$3.00	
oxycantha. The common English Hedge Thorn; flowers single white. 3 to 4 ft.	.75	$7.50
CYTISUS laburnum. (*Golden Chain.*) A dwarf tree bearing long racemes of golden-yellow flowers in June	2.00	20.00
FAGUS ferruginea. (*American Beech.*) One of our finest forest trees. 5 to 6 ft. ...	2.50	
sylvatica. (*European Beech.*) A compact tree with beautiful dark green foliage. The dead leaves hang on throughout the Winter. One of the best trees for forming a screen. 4 to 5 ft.	3.00	33.00

MALUS Arnoldiana. (*Flowering Crab-Apple.*)

This beautiful variety originated and was developed at the Arnold Arboretum, hence its name. The large delicate rose colored flowers are followed by ornamental golden-yellow fruits, which are retained far into the winter, a welcome food for birds.

$4.00 each

	Each	Doz.
MORUS alba var. tartarica pendula .. (*Tea's Weeping Mulberry*). A superb variety with long pendulous branches, which droop to the ground. One of the best dwarf weeping trees	$3.50	
alba. (*White Mulberry.*) Shapely tree of rapid growth with bushy top. Bears sweet fruits highly favored by birds. 3½ to 4 ft.	1.00	
JUGLANS cinera. (*Butternut.*) A strong-growing tree of medium size, bearing large nuts	2.50	
ingra. (*Black Walnut.*) A native tree of great size and majestic habit; foliage very ornamental ...	2.50	
KOELREUTERIA paniculata. (*Varnish Tree.*) A hardy tree of medium size producing showy panicles of yellow flowers in July	2.50	
LARIX leptolepis. (*L. Kæmpferi.*) (*Japanese Larch.*) Delicate bluish-green needle-like leaves. This elegant tree quickly establishes itself and makes a rapid growth. 3 to 4 ft.	2.00	$21.00
LIRIODENDRON tulipifera. (*Tulip Tree.*) A grand native tree of rapid growth; dense dark, glossy green foliage, and ornamental fragrant tulip-like flowers, orange or yellow in color ... .. 6 to 8 ft.	2.50	27.00
MALUS. (*Fragrant Flowering Crab.*) Ornamental small trees covered with fragrant flowers in the Spring, followed by yellow, orange or red fruit in the Autumn.		
floribunda. (*Flowering Crab.*) Single flowers, carmine in bud, white when open. Small red fruit in Autumn....	2.00	
floribunda. var astrosanguinea. (*Flowering Crab*). Flowers of a deeper color than the above	2.00	
floribunda var. Parkmani. (*syn. Halleana.*) (*Parkman Crab.*) A showy variety of medium height, bearing large single dark rose flowers	2.00	
ioensis var. Betcheli. (*Betchel's Crab.*) One of the most beautiful of the flowering Crabs. Bears masses of double delicate pink flowers; very fragrant. ...	2.00	
Niedzwetzkyana. (*Pink Siberian Crab.*) Showy deep pink flowers; purplish fruit, very ornamental.	2.50	
purpurea. (*New.*) A new Hybrid Crab Apple with rich reddish-purple flowers, borne in utmost profusion, followed in the Autumn with red fruit, each about the size of a cherry, and with a pleasant acid flavor. It is a perfectly hardy tree, growing to a height of 20 feet, with a spreading crown and rather slender branches. One of the best of the lovely Crab Apple family.	4.00	
Sargentii. (*Sargent's Flowering Crab.*) Dwarf spreading growth; flowers of purest white. ...	2.50	
spectabilis. (*Chinese Flowering Crab.*) Semi-double pink flowers.	2.00	

Malus floribunda: (*Flowering Crab.*)

ORNAMENTAL AND SHADE TREES.—(*Continued.*)

	Each	Doz.
POPULUS alba var. Bolleana. (*Bolle's Poplar.*) In habit resembles the Lombardy; leaves glossy green above, silvery beneath. 10 to 12 ft.	$2.25	$24.00
balsamifera. (*Balm of Gilead.*) A native tree of luxuriant growth, with large glossy foliage. 7 to 9 ft.	2.00	21.00
monilifera. (*Carolina Poplar*). A fine spreading variety of robust growth; leaves dark, glossy green. Valuable for street planting or for screens. 8 to 10 ft.	1.50	15.00
nigra var. fastigiata. (*Lombardy or Italian Poplar*). A well-known variety of tall pillar-like growth.		
8 to 10 ft.	$1.50	$15.00
10 to 12 ft.	2.00	21.00
PTELEA trifoliata. (*Hop Tree.*) A loosely branched tree with glossy-green foliage, which if bruised exhales a pleasant hop-like odor; green fruit pods in Fall	1.50	
QUERCUS rubra. (*Red Oak.*) A large native tree with deeply cut bright green leaves, foliage purplish-red in Fall. 6 to 8 ft.	3.00	33.00
palustris. (*Pin Oak.*) Foliage deep green and finely divided; one of the most desirable varieties.		
6 to 8 ft.	$2.50	$27.00
8 to 10 ft.	3.25	36.00
SALISBURIA adiantifolia. (*Gingko or Maidenhair Tree.*) Fine tree of medium height; foliage resembles Maidenhair Fern.		
8 to 10 ft.	$2.50	$27.00
10 to 12 ft.	3.00	33.00
SALIX elegantissima. (*Thurlow's Weeping Willow*). A graceful weeping tree with leader of erect growth and side branches drooping	1.50	
babylonica. (*Babylonian Weeping Willow*). The well-known large Weeping Willow	1.25	12.00
pentandra syn. laurifolia. (*Laurel-leaved Willow*). Dark green glossy leaves. Excellent for seashore planting.		
3 to 4 ft.	$ .50	$5.00
4 to 5 ft.	.75	7.50
vitellina aurea. (*Yellow-Barked Willow.*) A handsome tree, conspicuous at all seasons but particularly in Winter on account of its yellow bark. 4 to 5 ft.	1.00	10.00

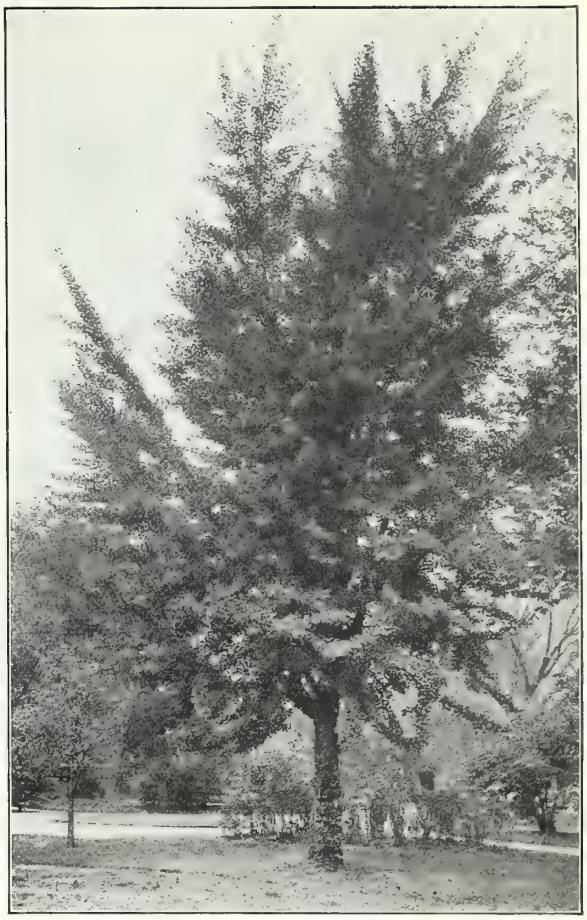

Salisburia adiantifolia. (*Gingko or Maiden Hair Tree.*)

Salix babylonica. (*Babylonian Weeping Willow.*)

	Each	Doz.
SOPHORA japonica. (*Japanese Pagoda Tree.*) A dwarf tree with leaves like those of the Wistaria; creamy-white flowers.	$2.50	$27.00
SORBUS aucuparia. (*European Mt. Ash.*) A very ornamental tree of medium height with attractive compound leaves. Flowers white, followed by clusters of orange-red berries. 5 to 6 ft.	2.00	21.00
SYRINGA japonica. (*Japan Tree Lilac*). A handsome tree of neat compact habit	2.00	21.00
TILIA americana. (*American Linden.*) A rapid-growing native tree with v ry large leaves and fragrant yellow flowers. 8 to 10 ft.	2.50	28.00
dasystyla. (*Crimean Linden.*) A vigorous tree with cordate dark green glossy leaves and bright yellow bark in Winter.	3.00	
vulgaris or europæa. (*Lime or European Linden.*) Fine symmetrical tree of large size, with large leaves and fragrant flowers. 5 to 6 ft.	2.00	20.00
ULMUS americana. (*American Elm.*) The well-known native variety. 8 to 10 ft.	2.00	21.00
10 to 12 ft.	3.00	33.00
montana var. pendula. (*Camperdown Elm.*) Grafted on stems 4 to 5 ft. high, forms one of the most graceful drooping trees; 2 year heads	3.50	
VIRGILIA lutea. (*syn. Cladrastis tinctoria.*) (*Yellow Wood.*) One of the finest of our native trees, with graceful branches that bear drooping racemes of sweet-scented white flowers in June. Very desirable. 6 to 8 ft.	3.00	33.00

FRUIT TREES AND SMALL FRUITS.

The fruit trees we offer are excellent young stock. Trees when received should be planted at once in rich, prepared soil, the roots being carefully separated and spread. If dry weather follows planting, the trees must be watered and mulched. Branches of last season's growth should be well cut back, thus encouraging the vigorous growth of new shoots.

Black Tartarian Cherry.

APPLES.

$1.25 each; $13.50 per doz.; $100.00 per 100.

SUMMER APPLES.

Early Harvest. Large; pale yellow; tender and of fine flavor. One of the earliest.
Red Astrachan. Large; crimson; crisp; juicy, slightly acid.
Sweet Bough. Large, pale yellow; sweet, very productive.

AUTUMN APPLES.

Gravenstein. Very large; yellow, streaked red; fine quality.
Wealthy. Medium size; skin smooth and mostly covered with dark red; very hardy.

WINTER APPLES.

Baldwin. Bright red; shaded yellow; crisp and juicy; one of the most popular.
Delicious. Fruit very large, crisp and juicy; splendid keeper and shipper.
Fameuse or Snow. Medium; deep crimson; very tender.
Hubbardston Nonsuch. Large round; striped yellow and red; rich and delicious; great bearer.
King of Tomkins County. Large, beautiful red; juicy, rich aromatic flavor.
McIntosh. Red. Large and handsome; skin mostly covered with bright red; flesh white.
Northern Spy. Large; striped red, very tender; splendid keeper.
Rhode Island Greening. Large, greenish yellow; excellent for dessert and cooking. Keeps until March.
Rome Beauty. Striped red and yellow; flesh yellow; sub-acid.
Roxbury Russet. Medium; yellow russet; productive.
Stark. Greenish-yellow; mottled red; good late keeper.
Stayman's Winesap. A dark, rich, red apple with indistinct stripes; flesh yellow, firm and juicy.
Wolf River. Of immense size and beauty; red on a yellow ground; strong grower.

CRAB APPLES.

Hyslop. Large; dark crimson; excellent for cooking.
Transcendent. Handsome, large, red; excellent quality.

DWARF APPLES.

$1.50 each; $16.00 per doz.

The drawf trees are best suited for the home garden where the space is limited. They can be planted 6 to 8 feet apart and with good care will bear abundantly in about three years. We can supply the following varieties on dwarf stock:—

Baldwin, Delicious, McIntosh Red, Red Astrachan, Rome Beauty, Wealthy.

PEARS.

$1.50 each; $15.00 per doz.; $110.00 per 100.
Except where otherwise priced.

SUMMER PEARS.

Bartlett. Yellow with red cheek; productive and of luscious flavor.
Clapp's Favorite. A popular variety; large, yellow and red; sweet and melting.

AUTUMN PEARS.

Beurre Bosc. Large, cinnamon russet; rich and delicious; one of the best. $2.00 each; $21.00 per doz.
Duchesse D'Angouleme. Very large, white flesh, rich and juicy.
Sheldon. Russet, with red cheek; fine flavor.
Seckel. Small; yellowish-brown; delicious spicy flavour.

WINTER PEARS.

Beurre D'Anjou. Large; greenish russet; flesh melting; splendid flavor.
Lawrence. Medium size; golden-yellow, rich flavor.

DWARF PEARS.

$1.50 each; $15.00 per doz.

The following list of select varieties can be supplied grafted on dwarf stock for planting in the same manner as the dwarf apples.

Bartlett, Clapp's Favorite, Seckel, Beurre d'Anjou.

CHERRIES.

$1.75 each; $18.00 per doz.

Black Tartarian. Very large; bright purple; rich and fine.
Governor Wood. Light yellow and red; large and tender.
Montmorency. A beautiful, large, red, acid cherry; very hardy and productive.
Napoleon. Large, pale yellow, with bright red cheek; sweet and tender.
Schmidt's Bigarreau. Fruit deep mahogany color; attractive and delicious in quality.
Early Richmond. Medium size, dark red; rich acid flavor.

PLUMS.

$1.75 each; $18.00 per doz.

PLUMS OF EUROPEAN TYPE.

Bradshaw. A large oval; dark violet red; sweet and good.
Green Gage. Small, skin greenish-yellow, marked with red; flesh yellow; rich and sweet.
Lombard. Medium; violet red; pleasant flavor; very productive. A favorite for preserves.
October Purple. Large, purplish-yellow; of superb quality.
Shropshire Damson. A medium-sized dark purple variety; esteemed for preserves.

JAPANESE PLUMS.

Abundance. Amber, turning to cherry; rich flavor.
Burbank. Beautiful clear cherry-red; yellow flesh; sweet.
Wickson. Fruit deep maroon; flesh of fine texture; delicious and sweet.

QUINCES.

$1.50 each; $15.00 per doz.

Champion. Fruit very large and productive; cooks tender.
Orange. Large, golden-yellow; fine sort for preserves.

DEWBERRY

$1.25 per doz.; $9.00 per 100.

Lucretia. A trailing variety of the blackberry, ripening between the Raspberry and Blackberry. Fruit large and handsome.

Not less than 25 of a kind at hundred rate.

FRUIT TREES AND SMALL FRUITS.—*Continued*

PEACHES.

75 cts. each; $7.50 per doz.; $50.00 per 100.

Belle of Georgia. Rich creamy-white skin, red cheek; flesh white firm and sweet. Freestone.

Carman. Large, pale yellow; blush cheek; white flesh. Freestone.

Crawford's Early. Yellow, with red cheek; a popular variety. Freestone.

Crawford's Late. Very large; yellow; fine late sort. Freestone.

Champion. Skin creamy-white, with red cheek; early. Freestone.

Elberta. A superb variety; yellow, with red cheek. Freestone.

Greensboro. Yellow, with crimson cheek; flesh white. Semi-cling.

J. H. Hale. Large; flesh yellow and firm; sweet. Freestone.

Mountain Rose. Large, red, with white flesh; early. Freestone.

RASPBERRIES.

$1.50 per doz.; $10.00 per 100 (except where otherwise priced.)

La France. New Everbearing variety producing large juicy berries of finest aroma; very prolific and hardy. $5.00 per doz; $40.00 per 100.

Columbian. Large purplish-crimson berries of superb flavor.

Cumberland. (*Black Cap.*) Large black berries of fine quality.

Cuthbert. Large dark crimson berries of excellent quality and firm texture; heavy cropper. Ships well.

Golden Queen. Large yellow fruit; very productive.

Marlboro. Crimson fruit of large size; very early.

St. Regis. (*Renere.*) A variety of recent introduction, producing fruit from June to October. The berries are large, bright red in color and of fine flavor.

Black Hamburg Grape.

Raspberry La France

BLACKBERRIES.

$1.25 per doz.; $9.00 per 100.

Eldorado. Large jet black berry; melting flavor; sweet and rich.

Erie. An early variety; fruit uniform and sweet.

Snyder. One of the most productive; fruit sweet and melting.

HOT-HOUSE GRAPES.

Planting Canes. $5.00 each.

Black Hamburg. Bunches large; berries large, roundish oval, with fine blue bloom; flesh tender, juicy and rich.

Muscat of Alexandria. Large bunches of transparent pale amber colored grapes of delicious flavor.

GRAPES

Strong plants, 60 cts. each; $6.00 per doz.

Except where otherwise priced.

BLACK AND BLUE VARIETIES.

Campbell's Early. Large black berries; quality rich and sweet. 75 cts. each; $7.50 per doz.

Clinton. Small grapes, black, borne in compact bunches; late; grown principally for quantity of juice it produces.

Concord. Vigorous grower; excellent flavor.

Moore's Early. Bunch and berry large; very early.

Worden. Large and sweet. Ripens well in cold localities.

RED GRAPES.

Brighton. One of the most desirable of the early red grapes.

Catawba. A popular sort; large berries; excellent flavor.

Delaware. Superior as a table grape; flesh very tender. 75 cts. each; $7.50 per doz.

WHITE GRAPES.

Moore's Diamond. Vigorous grower; color greenish white.

Niagara. Fine hardy sort; fruit tender and sweet.

Pocklington. Fruit large; color light golden-yellow.

CURRANTS and GOOSEBERRIES

Currants and *Gooseberries* are host-plants to the *White Pine Blister Rust*, which does not spread through any other agency, except perhaps, by means of the wild-currant. *The Federal and State Departments of Agriculture* are doing their utmost to stamp out the *White Pine Blister*, and in order to give them all possible co-operation, we will not ship any plants of *Gooseberries* or *Currants* from our Nurseries until further notice.

Six plants of one variety sold at dozen rate; 25 at 100 rate

STRAWBERRY PLANTS.

Cultural Directions. The Strawberry is easily cultivated: abundant crops can be obtained from a variety of soils, differing widely in character, from a light sand to a heavy clay. The best soil is a deep sandy loam, but any soil suited to the growth of ordinary field or garden crops may be trusted to successfully grow the Strawberry. The soil should be broken up and pulverized by spade-trenching or subsoil-plowing, enriching with good stable manure to a depth of fully two feet, the quantity of manure to be determined by the condition of the soil. The plants may be set in beds of three rows one foot apart and one foot distant in the rows, with a space of two and a half feet between the outside rows of adjoining beds left for a pathway. They may also be planted in single rows three feet apart and one foot apart in the rows.

All varieties offered are perfect-flowering, needing no fertilization by another variety.

TWO NEW VARIETIES OF STRAWBERRIES.

Raised from seed by the late S. D. Warren, of Weston, Mass., and claimed by him to be as near rust-proof as possible, with fruit far superior to the older sorts.

Arabine. Extra early, very large, bright red, of high quality, heavy cropper and vigorous grower.

Roosevelt. A vigorous mid-season variety, larger than Marshall, of superior color and quality.

Layer plants of the above two "New Varieties" $4.00 per 100; $35.00 per 1000. (250 or more at 1000 rate.)

FARQUHAR'S "SELECT" VARIETIES OF STRAWBERRIES.

EARLY.

Campbell's Early. One of the earliest berries, unusually productive; fruit large and of beautiful rich red color.

Excelsior. This is undoubtedly one of the finest early Strawberries; fruit is of attractive conical form, bright red in color, and of delicious, mildly acid flavor.

Glen Mary. Large conical berry, bright red in color, and finely flavored.

Senator Dunlap. The fruit is large, dark red clear to the center, of very rich flavor. Does not readily rot on the vines.

MEDIUM.

Marshall. The fruit of this remarkable sort is enormous, of handsome, glossy dark crimson color, and of delicious, unexcelled flavor. As it does not thrive in all soils it should not be planted extensively until its adaptability is ascertained.

Abington. A strong growing variety of recent introduction; fruit is of large size and deep red in color, very solid and excellent flavor.

Early Jersey Giant. A new medium early variety with cone-shaped fruit of deep crimson having a delicious aromatic flavor.

Brandywine. A large heart shaped berry, of perfect form, firm and bright red clear through, and pleasing spicy flavor; it is a great cropper and generally succeeds everywhere.

LATE.

Gandy. This popular old variety is more largely grown than any other late sort. It is large, well formed, deep red and agreeably flavored; requires a fairly heavy soil.

Chesapeake. Vigorous grower with fruits of dark red color and rich spicy flavor.

Commonwealth. The latest of all Strawberries, bearing large conical crimson fruit, extremely sweet and of delicious flavor. It is solid, quite juicy, and productive.

Layer plants of the above "Select Varieties," $3.00 per 100, $28.00 per 1000. (250 or more at 1000 rate.)

FALL-BEARING STRAWBERRIES.

A fine late crop may be assured from this class of Strawberries by keeping the blossoms picked off the plants until July, and cutting away the runners during the Summer.

Superb. One of the best of this class, the fruit being deep red, firm, and finely flavored.

Progressive. This variety produces an abundance of fruit, deep red in color, of good size and flavor.

Layer plants of the above "Fall-bearing Varieties" $4.00 per 100; $35.00 per 1000. (250 or more at 1000 rate.)

HIGH GRADE FERTILIZERS.

All prices quoted on Fertilizers are net and include delivery to any Freight station in Boston. Prices subject to change without notice.

FARQUHAR'S LAWN FERTILIZER.

A strictly high grade fertilizer; highly concentrated, and containing all the elements needed for the perfect development of the lawn. The use of **Farquhar's Lawn Fertilizer** for top-dressing does away with the practice of covering the lawn with stable manure. It should be sown broadcast in the Spring or Fall, and if possible should be applied in dull weather, but if used during warm weather, soak down with a hose *after* applying. A 10 lb. package is sufficient for a space 15 x 20 feet; 800 to 1000 lbs. per acre.

Price per ton, $78.00; 100 lbs., $4.50; 50 lbs., $2.75; 25 lbs., $1.75; 10 lbs., $1.00.

FARQUHAR'S VEGETABLE AND POTATO FERTILIZER

A new brand of extraordinary strength, being a complete fertilizer for vegetables and potatoes. It is very rich in phosphoric acid and nitrogen. Can be used without other manure. Apply 500 to 800 pounds per acre in drills, or 1000 to 1200 lbs. per acre broadcast. The quantity depends upon the previous manuring, cropping, and present condition of the land.

Price per ton, $68.00; 500 lbs., $19.00; 100 lbs., $4.00; 50 lbs., $2.50; 25 lbs., $1.50; 10 lbs., 75 cts.

BRADLEY'S COMPLETE MANURES FOR ALL CROPS.

Specially Adapted to Intensive Farming and Market Gardening.

Bradley's fertilizers are sold in original bags only.

These manures have been abundantly proved by results in the field. They are manufactured from the very best plant-food materials obtainable.

	Ton	500 lbs.	100 lbs.
Bradley's Complete Manure with 10 % Potash. *Am.* 4%, *Av. Phos. A.* 6%, *Pot.* 10%	$70.00	$18.50	$4.00
Corn Phosphate. *Am.* 2%, *Av. Phos. A.* 8% *Pot.* 2%	52.00	14.00	3.25
Potato Fertilizer. *Am.* 2%, *Av. Phos. A.* 8%, *Pot.* 3%	54.00	15.00	3.50
X. L. Superphosphate of Lime. *Am.* 3% *Av. Phos. A.* 10%, *Pot.* 4%	62.00	17.00	3.75
Complete Manure for Top-dressing Grass and Grain. *Am.* 6% *Av. Phos. A.* 6% *Pot.* 4%	74.00	20.00	4.25

PULVERIZED POULTRY MANURE.

PREMIER BRAND.

"Premier Brand" Pulverized Poultry Manure is one of the best Plant Food Elements of any of the prepared Manures now offered for sale. It has been thoroughly sterilized and scientifically processed without any loss of the valuable organic matter of which it is composed. **Amount to use:** *Fruits and Vegetables*, 1000 to 1200 lbs. per acre; *Old Lawns*, 3 to 5 lbs. per 100 sq ft.; *New Lawns*, 4 to 6 lbs. per 100 sq. ft.; *Home Gardens*, 3 to 5 lbs. per 100 sq. ft.; *Trees*, 3 to 5 lbs. each; *Vines and Bushes*, 1 lb. each.

Price, per ton, $55.00; 100 lbs., $3.25; 50 lbs., $2.00; 25 lbs., $1.15.

Farquhar's Fine Ground Bone. This is made from the best quality of bone, finely pulverized by improved machinery. It is far superior to some ground bone in the market, which is often composed of refuse bones from which the plant good has been largely removed in manufacturing glue and other products. Price, per ton, $66.00; 500 lbs., $18.00; 100 lbs., $3.75; 50 lbs., $2.25; 25 lbs., $1.50; 10 lbs., 85 cts.

Inch Bone. The very best fertilizer for grape vines, fruit trees, shrubs, and trees of all kinds. The pieces of bone vary from one-fourth inch to one inch in size. Should be used at setting out, mixed with the soil to the depth of a foot or more. (*Price on application.*)

Flour of Bone. A finely pulverized powder, excellent as a top dressing for growing plants in the greenhouse. Price per 100 lbs., $5.00.

SHEEP MANURE.

A soluble plant-food highly recommended for all purposes where a first-class fertilizer is required. It is a pure, natural manure, and has long been recognized as one of the most beneficial. As a top-dressing for lawns it is unequalled. For lawns it should be used at the rate of 500 to 800 pounds per acre. As a fertilizing agent for plants indoors and in the open garden, it is one of the very best. Price, ton, $55.00; 100 lbs., $3.00; 50 lbs., $1.85; 25 lbs., $1.35; 10 lbs., 70 cts.; 5 lbs., 40 cts.

CANADA HARDWOOD ASHES.

Ashes lack ammonia and phosphoric acid, but, contain potash and lime, which are essential, not only as plant food, but also as sweetners of the soil and solvents of other plant food ingredients So far as they supply potash and lime, they are "nature's plant food." These things have been extracted from the soil by the trees, and now we return them in the shape of ashes. Pure wood ashes is one of the best fertilizers for top-dressing lawns, grass lands, and seeding down, imparting a rich, dark shade of green, destroying insects and weeds, particularly moss; also for fruit of all kinds, especially strawberries, peaches and apples. Price, 100-lb. bag, $2.75; ton, $45.00 *In car-load lots, minimum* 20 *tons, at* $40.00 per ton in bulk delivered at any freight station in Massachusetts, Vermont, New Hampshire, Rhode Island, Connecticut.

LAND LIME.

This lime is specially prepared for use on the soil and is a combination of calcium hydrate and calcium carbonate, finely pulverized. Lime is essential as a plant food and as a corrective for improper condition of the soil. It also acts as a neutralizer for acid soils. *Quantity Required:* Heavy soils, 2000 to 6000 lbs. per acre. Light sandy soils, 1000 to 3000 lbs. per acre, according to their apparent need. Price, per 100-lb. bag, $1.50; 500 lbs., $7.00; ton, $22.00. In lots of 3 tons or over, $21.00 per ton.

IMPORTED FERTILIZERS.

Clay's Fertilizer. A lasting, productive, economical fertilizer for all horticultural purposes. A reliable vitalizing medium for conservatory, greenhouse and garden. Highly recommended by leading horticulturists in the cultivation of flowers, fruits, and vegetables for exhibition, pleasure and profit in the highest perfection. Original bags, 112 lbs., $15.00; 56 lbs., $8.00; 28 lbs., $5.00; 14 lbs., $2.75; 7 lbs., $1.75.

Thomson's Grapevine, Plant and Vegetables Manure. This manure is a perfect food for the grapevine and other fruits under glass; also vegetables and other plants in the garden. *Quantity Required:* **Grapevine Border.**—For making up a border, ½ cwt. to the ton of loam; for surface dressing, 2 lbs. per square yard, applied early in the season and 1 lb. per square yard after grapes are thinned; mix with a little fine soil when roots are quite near the surface; if not very near the surface sprinkle the manure on and fork it in. In both cases give a slight watering. See that the thorough watering of the borders is done some time previous to the top dressing. **Peaches, Nectarines, Figs.**—For borders for peaches, nectarines, figs, etc.; ¼ cwt. to the ton of loam. Original bags, 112 lbs., $15.00; 56 lbs., $8.50; 28 lbs., $4.50; 14 lbs., $2.50; 7 lbs., $1.50.

Thomson's Special Topdressing Manure. This Special Manure is meant to be used as an additional stimulant during the growing season. A heaped dessert spoonful will be sufficient for a 10-inch pot, sprinkled over the surface of the soil, and watered in with tepid water. This may be given three times during the growing season. 56 lbs., $8.00; 28 lbs., $4.50; 14 lbs., $2.75; 7lbs., $1.75.

AGRICULTURAL CHEMICALS, FERTILIZER MATERIALS AND PLASTER.

Prices Subject to Change Without Notice.

Scotch Soot. A fertilizer and fungicide. One of the best remedies and preventatives for mildew, when mixed with sulphur, at the rate of two-thirds soot and one-third sulphur. As a fertilizer it promotes growth, and heightens color of foliage and flower. Sold only in original bags of about 100 lbs. Price 7 cts. per lb. (*By freight only.*)

Kainit. 14% *Potash* (K_2O). Price, 100 lbs., $2.25; 500 lbs., $10.50; ton, $40.00.

Fine Ground Nova Scotia Plaster. Original bags only, 200 lbs., $3.00 per bag.

Fine Ground Tankage. 9 per cent. Ammonia; 20 per cent. Bone Phosphate of Lime. Original bags only, 167 lbs., $11.50 per bag.

Muriate of Potash. Original bags of 200 lbs., $9.00; 100 lbs., $5.00; 10 lbs., 85 cts.

Nitrate of Soda. 100 lbs., $7.00; 50 lbs., $4.00; 25 lbs., $2.25; 10 lbs., $1.00. Larger quantities, prices on application.

High Grade Acid Phosphate. 16 per cent. Available Phosphoric Acid. Price per ton, $38.00; 100 lbs., $2.50.

Sulphate of Potash. High Grade. Price, $7.00 per 100 lbs.; 25 lbs., $2.00; 10 lbs., $1.00.

Sulphate of Ammonia. Price, 100 lbs., $7.50; 25 lbs., $2.25; 10 lbs., $1.25.

Agricultural Salt. Valuable as a top-dressing for asparagus, etc. Apply early in Spring. Bag, 140 lbs., $2.25.

Vitogro. Prepared especially for flowers, shrubs and vegetables. *Full directions in each package.* Price, 25 cts. and 60 cts. per package.

Ammoniated Food for Flowers, Bowker's. Made expressly for flowers grown in the house or garden; clean and odorless, producing abundant early blooms, richer in color, and stimulating a healthy and luxuriant growth of foliage. *Directions enclosed.* Price, 35 cts. per package.

Bon Arbor, Dry. Price, ½-lb. package, 35 cts.; 1 lb., 60 cts.; 5 lbs. $2.50.

Fertiflora. A liquid fertilizer for house plants. Price per bottle, 35 cts.

PEAT, MOSS, POTTING SOILS.

Charcoal. Price, per lb., 10 cts.; 10 lbs., 75 cts.: 100 lbs., $5.00.

Cocoanut Fibre. (*Cannot supply.*)

Spaghnum Moss. (Dry.) Useful for potting, or for packing plants. Price per bale, $9.00; bag, $1.50; bush., $1.00.

Live Green Moss. Price per bag, $3.50. (*Can be supplied only to order.*)

Orchid Peat or Fern Root. Price, per barrel, $3.50; bush., $2.00.

Rotted Fibrous Peat. An excellent material for mixing with potting soils for many plants. This peat has been dug from an old bog and exposed for a number of years until it has become thoroughly decayed, and is very fine and light. Price, per barrel, $3.25; bush., $1.75.

Prepared Potting Soil. A carefully prepared soil for pot plants; composed of Leaf Mould, Peat, Loam, Sand and a sufficient quantity of fertilizer. Price, 40 cts. per peck; $1.25 per bush.

INSECTICIDES AND FUNGICIDES.

(*Poisons and Fluids are not Mailable.*)

NON-WARRANTY We do not give as to description, quality, productiveness or any other matter, any warranty, express or implied, of any seeds, bulbs, plants, insecticides, fungicides or fertilizers, which we send out, and we shall not be liable for any mistake made in the filling of any order. If the purchaser does not accept the goods on these terms, they are at once to be returned. R. & J. FARQUHAR COMPANY.

Ace-Hy. A contact spray especially effective against *Pear Psylla* and all sucking insects that are injurious to fruit trees. Qt., $2.75.

Ant Destroyer. For destroying ants in the lawn and garden. ¼ lb., 30 cts.; ½ lb., 50 cts.; 5 lbs., $3.00.

Aphine. A contact spray for killing red spider, thrip, white and green fly. Price, pint, 75 cts.; quart, $1.25; gallon, $3.50.

Arsenate of Lead. (Powdered.) A remedy for the Elm Tree Beetle, Gypsy Moth, Brown Tail Moth, etc. It adheres well to the foliage and does not readily wash off with the rain. Price, ½ lb., 35 cts.; 1 lb., 50 cts.; 5 lbs., $2.25; 10 lbs., $3.75; 25 lbs. $8.00; 50 lbs., $16.00; 100 lbs., $30.00.

Arsenate of Lead. (Paste.) 1 lb., 40 cts.; 5 lbs., $1.75; 10 lbs., $3.25; 25 lbs., $6.25; 50 lbs., $10.50; 100 lbs., $18.00.

Atomic Sulphur. A complete fungicide equally effective on Apples, Plums and Peaches against brown-rot, scab, etc. Lb., 35 cts.; 5 lbs., $1.50.

"Black Leaf 40." (*Sulphate of Nicotine.*) A concentrated liquid for use in destroying Green Aphis and Thrips. Price, 1-oz. bottle, 35 cts.; ½ lb., $1.25; 2 lbs., $3.50; 10 lbs., $13.50.

Bordeaux Mixture. (Powder.) Ready for use by simply adding water. An indispensable fungicide for black rot, mildew, rust and scab on fruit trees and plants. Price, lb., 40 cts.; 5 lbs., $1.85; 10 lbs., $3.50; 25 lbs., $8.00.

Bordeaux Mixture. (Paste.) Price 1 qt., 75 cts.; 1 gal., $2.25; 5 gals., $8.50.

Bug Death. A non-poisonous powder to be applied dry or mixed with water and sprayed on the plants. It is death to the potato, squash and cucumber bugs, currant and tomato worms. It is best applied dry with a duster or bellows at the rate of about 12 lbs. per acre. Price, 1 lb., 20 cts.; 3 lbs., 50 cts.; 5 lbs., 80 cts.; 12½ lbs., $1.75; 100 lbs., $11.00. **Dickey Shaker,** for applying above, 60 cts. each.

Copper Solution. A highly concentrated liquid fungicide for plants affected with rot, blight or scab, and is frequently used for late spraying when fruit is nearly mature. It can also be used for the blight on Asters, Hollyhocks and Larkspurs. Price, per quart, $1.50; gallon, $4.00.

Creosote Mixture for Gypsy Moths. The most effective protection from caterpillars. Sure death to the eggs. Quart, 50 cts.; 1 gallon, $1.10; 5 gallon, $4.25.

INSECTICIDES AND FUNGICIDES.—*Continued.*

Dalmation or Persian Insect Powder. One of the best insecticides for all insects. Lb., $1.25.

Fish Oil Soap. An excellent wash for trees and plants; kills insects and their eggs. Price, in boxes, with full directions for use. 1 lb., 40 cts.; 5 lbs., $1.65; 10 lbs., $2.75.

Flower of Sulphur. Price, 1 lb., 15 cts.; 5 lbs., 50 cts.; 10 lbs., 90 cts.

Formaldehyde. This solution is used to prevent fungoid diseases such as potato scab, grain smut, etc. The dilution for most purposes is 1 pound Formaldehyde to 15 or 20 gallons of water; 1 to 2 gallons of solution is required to treat each bushel of potatoes. Price, 1 lb., liquid, 60 cts.

Fungine. A remedy for mildew, rust, wilt, bench rot and other blights affecting flowers, fruits and vegetables. It is equally effective under glass and out-of-doors. A sulphur composition which diluted with water contains no sediment and does not stain the foliage. One gallon makes fifty gallons spraying material. Half pint, 50 cts.; pint, 75 cts.; quart, $1.25; gallon, $3.50.

Grape Dust. Hammond's. Very effective in destroying mildews and in preventing blights in greenhouse or in the open. Price, 5-lb. package, $1.00.

Hellebore Powder, White. Price, ½ lb., 30 cts.; 1 lb., 50 cts.

Herbicide Weed Exterminator. Perfectly odorless. An occasional application will keep gutters, paths and roadways clear of weeds, poison ivy, grasses, mosses, dandelions, burdocks, etc. ½ gallon, $1.20, 1-gallon cans, $2.00; in 5-gallon kegs, sufficient to make 200 gallons of liquid, $8.00; in 10-gallon kegs, sufficient to make 400 gallons of liquid, $15.00.

Imperial Soap Spray. The base of this spray is a soap containing vegetable poisons and particularly effective against red spider on the fruit, the rhododendron fly, and all insects affecting the rose. Price, 1 pint, 60 cts.; 1 quart, 90 cts.; 1 gallon, $2.75; 5 gallons, $11 00; 10 gallons, $19.00.

Kerosene Emulsion. (*Liquid*). Price, 1 quart, 75 cts.; 1 gallon, $2.25.

Lemon Oil Company's Standard Insecticide. Destroys scale, thrip, mealy bug, red spider, black and green fly. Price, ½ pint, 40 cts.; 1 pint, 75 cts.; 1 quart, $1.15; ½ gallon, $2.00; 1 gallon, $3.50.

Lime and Sulphur Dry. For Dormant Spraying of Fruit or Shade Trees and bushes against San José and Oyster Shell Scale. Also Peach Leaf Curl and Brown Rot of Peaches. Used for same purposes as Liquid Lime Sulphur but is much easier to handle Price, 1 lb., 35 cts.; 5 lbs., $1.50; 10 lbs., $2.50; 25 lbs., $4.50.

Melrosine. A contact insecticide which kills the destructive *Rose-bug*, and at the same time is effective against many sucking insects. Price, pt., $1.00; qt., $1.75; ½ gal., $3.25; gal. $6.00.

Mulford's Culture. Inoculating bacteria for Garden Peas, Garden Beans, Alfalfa, Red Clover and Sweet Peas. Always specify crop when ordering. One-quarter acre size 75 cts.; one acre size, $1.50. Small size, for Peas and Beans only. 35 cts. each.

Nikoteen. A powerful, highly concentrated solution of Tobacco Extract, containing a large amount of pure Nicotine. Invaluable for fumigation or spraying. Price per bottle, $2.50.

Nico-Fume. A tobacco-paper Insecticide, for fumigating greenhouses. "Nico-fume" furnishes the easiest method of fumigation ever devised. Tins containing 24 sheets, $1.25; 144 sheets, $5.50; 288 sheets, $10.00.

Nico-Fume, Liquid. A tobacco solution used for spraying or vaporizing. Price, ¼ lb. tin, 75 cts.; 1 lb., $2.25; 4 lbs., $8.00; 8 lbs., $15.00.

Para-dichlorobenzene. A *Peach-borer* control, much more effective than the old method of digging out the borer by hand. It can be used on Peach-trees over four years old, but should on no account be used on Apple-trees. Lb., 60 cts.

Pyrox, Bowker's. Does all that Arsenate of Lead will do, besides protecting trees, shrubs, vegetables and plants against fungus diseases; one application answering both purposes, saving labor and expense. All ready to use by adding water. Price, 1 lb., 50 cts.; 5 lbs., $2.00; 10 lbs., $3.50; 25 lbs., $7.25; 50 lbs., $12.00; 100 lbs., $19.00.

Scalecide. A very effectual Winter wash for trees infested with San José or other scales. Spray during Winter when the trees are dormant. Quart, 60 cts.; 1 gallon, $1.45; 5 gallons, $7.00; 10 gallons, $12.00; 50-gallon bbl., $40.00.

Slug Shot. A popular non-poisonous powder, easily distributed by a duster, bellows, or in water by spraying. An effectual remedy for potato bugs, slugs, worms, caterpillars, green and black flies infesting vegetables and other plants. Price, 1-lb. carton, 25 cts.; 5-lb. package, 65 cts.; 10 lbs., $1.25.

Sulpho-Tobacco Soap. A popular insecticide for the amateur, quickly exterminating all insect life on plants and flowers in and out of doors. Price, 3-ounce cake, 10 cts.; 8-ounce cake, 20 cts.

Tanglefoot. A perfect safeguard for trees and shrubs against gypsy and brown-tail moths and other creeping insects. Price, 1 lb., 60 cts.; 5 lbs., $2.75; 10 lbs., $5.25; 25 lbs., $11.00.

Thompson's Styptic. (*Imported.*) To prevent grape vines bleeding. Directions on bottle. Price, $1.25.

Tobacco Dust. For green and black aphis, fleas, etc., also prevents insects in the ground and around the roots. Price, 1 lb., 15 cts.; 5 lbs., 50 cts.; 10 lbs., 90 cts.; 100 lbs., $6.00.

Tobacco Dust for Fumigating. Price, 10 lbs., 90 cts.; 25 lbs., $1.75; 100 lbs., $6.50.

Tobacco Stems. Price, barrel bag, $1.50; bale or case, 4 cts. per lb.

Tree Paint. Protects wounds and cuts from vermin, fungi and weather. Price, 1 gallon, $1.00.

Vermine. A soil sterilizer and germicide for all soil vermine, such as cut, eel, wire and grub worms, slugs, root lice, maggots and ants. Used in the greenhouse, garden and field. One part Vermine to four hundred parts water, thoroughly soaking the ground, does its work effectively and protects your crops and lawns against the ravages under the soil. Price, gill, 25 cts.; half pint, 40 cts.; pint, 75 cts.; quart, $1.25; gallon, $3.50.

White Fly Vapor. The Vapor is distributed through the house by evaporation from a piece of flannelette which has been soaked in a small quantity of the liquid and suspended near the apex of the house. No lamp required. Effective against the White Fly on greenhouse Tomatoes, Carnations, Cucumbers, etc. One quart is sufficient for 16,000 cubic feet. Qt., $3.00; ½ gal., $5.50; gal., $10.00. Flannelette, 35 cts. per piece (1 piece to every 1,000 cubic feet.)

Wilson's O. K. Plant Spray. A contact spray for Roses, Chrysanthemums, Evergreens, and all plants affected with scale or insects under glass or outside. Price, quart, $1.00; gallon, $3.00; 5 gallons, $10.00.

X.L. all Liquid Insecticide. The famous English patented preparation; kills mealy bug, red spider, and all insect pests. The perfect insecticide for spraying; goes further than any other. Price, pint, $1.50; quart, $3.00; ½ gallon, $5.50; gallon, $10.50.

Empire King Pump.

SPRAYERS.

Empire King Pump. This pump is complete with rotary agitator, 10 feet of best 3-ply hose, Niagara spray nozzle and couplings, nicely mounted on 50-gallon barrel. The whole apparatus ready for use. Price, $42.00. additional hose, 16 cts. per foot; 5-foot extension pipe, bamboo, brass lined, $2.00; 10 feet $4.50, extra.

Empire King Truck and Barrel Sprayer. This machine consists of our Empire King Pump mounted on a barrel having a capacity of 32 gallons, together with the cart. The cart has strong iron wheels, 34 inches in diameter, with tires 3 inches wide. It is a very convenient machine for use in small orchards or gardens, where it is impracticable to drive a horse. Price, $50.00.

"Pomona" Sprayer. For small orchards or a few acres this pump will meet every requirement. The working parts including the plunger valves and valve seats are made of solid bronze. **Outfit "C"** includes pump, barrel, one brass shut-off and one lead 15-feet ⅜-inch hose with spray nozzle, $36.50. **Outfit "D"** includes pump, barrel, two brass shut-offs and two leads of 15 feet each ⅜-inch hose with spray nozzles, $41.00.

Gould's Barrel Cart will be found useful for handling extra barrels of spray mixture. Price, $24.00.

Paragon Sprayer No. 3. This machine is mounted on a strong, metal truck and can easily be wheeled to any desired place. The tank is made of galvanized iron and holds 12 gallons. All liquid passes through the automatic, self-cleaning strainer before entering the pump, and cannot clog the nozzle when spraying. Each pump is equipped with 10 feet of rubber hose, extension pipe 7½ feet and 2 spraying nozzles. Price complete, $25.00.

Paragon Sprayer No. 1. The mechanical construction is the same as in No. 3, and is equipped with a 6-gallon tank, 5 feet of rubber hose, 5 feet extension pipe and 2 spraying nozzles. Price, $17.50.

Auto Spray No. 1 B. With auto-pop nozzle. A compressed air sprayer which, when properly charged by a few strokes of the plunger will operate automatically for five to ten minutes. Price, $9.50.

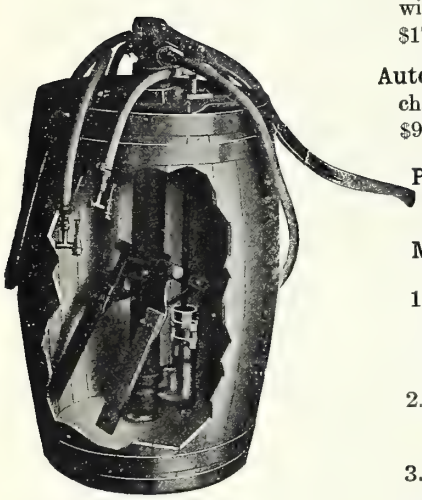

"Pomona" Sprayer.

Perfection Jr. Sprayer. A compressed air sprayer made of galvanized steel, with all brass pump and automatic nozzle. Holds 2½ gallons. Price, $5.50 each.

M. A. C. Nozzle. A very effective nozzle for spraying shade and fruit trees. $6.00 each.

1. **Farquhar's Bucket Spray Pump.** A strong and durable hand pump with all brass working parts. It is double acting and has a large air chamber which ensures a continuous stream or fine spray. Price complete, with hose and Bordeaux nozzle, $7.50.

2. **The Aquapult Hand Force Pump.** Strong and durable; not liable to get out of order. A handy bucket spraying pump for garden, greenhouse and orchard use. $8.00 each.

3. **Bamboo Extensions.** 5 feet, $2.00; 10 feet, $4.50.

Bordeaux Nozzle. A fine nozzle for spraying liquid insecticides. $1.50 each.

Vermorel Nozzle. A very effective nozzle for spraying insecticides. $1.50 each.

Reducer. Reduce from ¾-in. to ½-in. connections. 75 cts. each.

Empire King Truck and Barrel Sprayer.

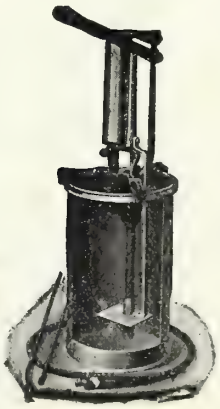

Paragon Sprayer No. 1.

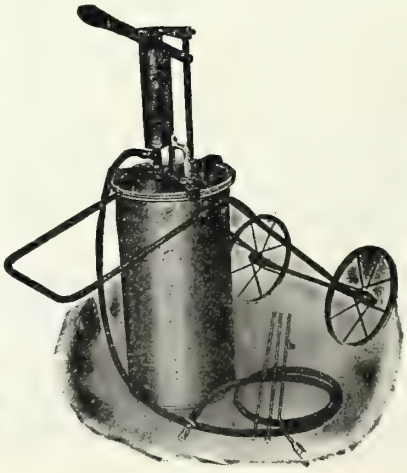

Paragon Sprayer No. 3.

Auto Sprayer.

BRASS SYRINGES.

No.

4 **Greenhouse Syringe.** (Style 6.) Stream and two spray roses, and knuckle joint turning in all directions; for applying water or other liquids to the under surface of the leaves to destroy insects, etc. $10.50.

5 **Greenhouse Syringe.** (*Imported.*) (Style 4.) Extra heavy self-oiling, ball valve Syringe, with one stream and two spray roses. $12.00.

6 **Greenhouse Syringe.** (Style 2½.) Heavy, self-oiling, ball valve Syringe, with one stream and two spray roses. $10.50.

7 **Garden and Greenhouse Syringe.** (Style 5.) Stream and two spray roses. $8.50.

8 **Garden and Greenhouse Syringe.** (Style G.) With elbow joint, stream and spray; excellent for applying liquid insecticides. $6.00.

9 **Farquhar's New Cyclone Rose Syringe.** With improved self-oiling piston, barrel 16 inches long. Specially designed by us for the application of insecticides *directly upon* insects infesting roses and other plants. As the rose is interchangeable with cap, the spray can be thrown straight-way or at a right angle at pleasure. Price, strong brass, with cap and spray rose, $5.00; with cap and two spray roses (fine and coarse), $5.50.

10 **Garden Syringe.** (C.) One stream and one spray rose, $4.50.

11 **Garden Syringe.** (A.1) With elbow spray and stream, $4.00.

12 **Garden Syringe.** (O.) For applying liquid solutions, $2.75.

SPRAYERS.

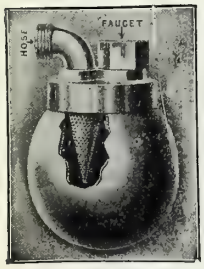

Barrie Soap Sprayer.

Barrie Soap Sprayer. This sprayer is equally valuable in the greenhouse or garden, and any insecticide combining a soap base can be used, such as Whale Oil Soap with Tobacco, etc. The sprayer is attached to the faucet and the hose to the sprayer. It is constructed of the most durable material and finely finished. Price $7.50.

SPRAYERS.—*Continued*

13 **Compressed Air Atomizer.** A compressed air hand sprayer which delivers a continuous mist-like spray, and can be used in applying insecticides, etc. One quart size, $1.50 each.

14 **Faultless Sprayer.** Throws a spray as fine as mist. $1.25 each. **Continuous Atomizer.** Operates continuously and throws a fine mist spray. $1.50.

15 **Pump, Kinney's Atomizer.** Used to distribute liquid fertilizer or to mix or temper hot and cold water under water pressure. Connect between sections of hose and lower it into the barrel. $3.00 each.

16 **Scollay's Rubber Plant Sprinkler.** Made of rubber, with flat bottom and a finely perforated, detachable top. Very useful for sprinkling and all purposes where a fine spray is required. $1.50 each.

18 **Corker Sprayer.** Consists of a bottle and nickle-plated pump A useful atomizer for the window garden. $1.75 each.

LAWN SPRINKLERS.

20 **Cyclone.** Three whirling arms. $2.25 each.

21 **Enterprise.** Each machine is furnished with a cord so that the Sprinkler may be easily moved over the lawn without turning off the water. $8.00 each.

22 **Fountain.** Made of heavy brass. $1.25 each.

Rain King. Revolving or stationary spray; all parts, except the base, are made entirely of brass. Nozzles turn in any direction. $3.50 each.

24 **Stearns Reversible.** This Sprinkler is suitable for use with either high or low water pressure. $1.35 each.

Peacock Sprinkler. Mounted on two wheels at one end and a single stand at the other. It can easily be moved without turning off the water. Throws a gentle rain from sprays that spread themselves out like a peacock's tail. No moving parts to wear or stick. Length 12½ feet. Price $15.75.

Peacock Sprinkler, Junior. It differs only from the preceding in being shorter and with five nozzle clusters spaced 18 inches apart, instead of 24 inches and being mounted on skids instead of wheels. Length 7½ ft. Price, $9.00.

Skinner System Complete Garden Lines. In 50 feet lengths, including wooden posts. Price, $25.00.

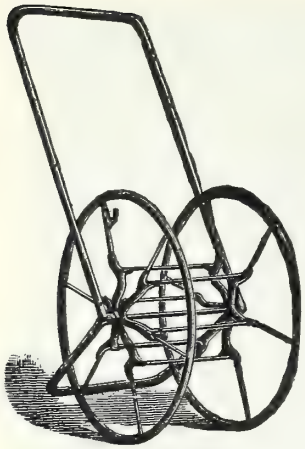

All Iron Hose Reel.

All Iron. A substantial hose reel for the garden and lawn. This reel is light in weight with high wheels, and constructed entirely of wrought iron pipe and malleable iron; almost indestructible. No. 10, capacity, 100 feet, price, $5.00. No. 20, capacity, 150 feet, price, $6.50.

HOSE MENDERS.

Electric Tape for Mending Hose. Coil, 25 cts.; large coil, 50 cts.

25 **Hose Menders, Cooper.** Made in ½ and ¾ inch diameter and three inches long. $1.25 per doz.

26 **Hose Menders, Clincher.** ½-inch and ¾-inch, 15 cts. each; $1.50 per doz.

27 **Hose Clamps, Bull Dog.** Fastens with screws, ½-in. and ¾-inch. 12 cts. each; $1.25 per doz.

28 **Hose Couplings.** ½-inch and ¾-inch. Per set, 30 cts.

29 **Siamese Coupling.** For connecting two leads of hose. $1.50. each.

Hose Washers. 10 cts. per doz.; 75 cts. per 100.

30 **Reducer.** Reduces from ¾-in. to ½-in. connections. 75 cts. each.

HOZE NOZZLES.

32 **"Alright" Protection Tip Nozzle.** Adapted for a wide range of uses. Instantly operated with one hand. $2.00 each.

33 **Bordeaux Nozzle.** A fine Nozzle for spraying liquid insecticides. $1.50 each; by mail, $1.60.

34 **Fairy.** Will throw a spray or single stream. $1.25 each.

35 **Farquhar's Spraying Nozzle.** Made of very heavy brass. 3-inch, $1.25; 4-inch, $1.50.

36 **Graduating Spray Hose Nozzle.** For lawn, or garden, this Nozzle is superior to all others. 85 cts. each; by mail, 90 cts.

38 **Shut-off Connection** for Farquhar Nozzle. $1.25 each.

39 **Stott Nozzle.** For greenhouse spraying. $1.75 each.

40 **Vermorel Nozzle. Improved.** Fitted for ½-inch male end pipe, each, $1.50.

RUBBER HOSE.

In 25 and 50-Feet Lengths.

31 **FARQUHAR'S RELIABLE.** Does not kink when bent at sharp angles and is exceedingly light and flexible. It combines great strength and durability. Price ¾-inch, 22 cts. per foot; ½-inch, 20 cts. per foot, couplings included.

FARQUHAR'S EXTRA. Strong and durable. Price, ¾-inch, 6-ply, 20 cts. per foot; ½-inch, 3-ply, 16 cts. per foot, couplings included.

Electric. This new ⅝-inch hose is considered by many to be the best all-around garden size. Extremely light and easily handled. Will deliver practically as much water as ¾-inch hose, Price, 3 ply, 22 cts. per foot, couplings included.

HOT-BED REQUIREMENTS.

Farquhar's Hot-Bed Mat. 76 x 76 in. Covers two sashes; made of heavy duck, filled and quilted. $4.50 each; $50.00 per doz.

Palmer's Hot Bed Mats. Wool filled. Size 76 x 76 inches. No. 1, D, made of burlap, stitched through, hemmed with canvas and thickly padded. $3.50 each; $40.00 per doz.

Straw Mats for Hot-Beds. Made by hand from fresh rye straw; thick and well put together. Regular size, 6 x 6 feet, each, $3.50, 3 x 6 feet, $2.15 each. Odd sizes made to order at very reasonable rates.

Patent Protecting Cloth for Hot-Beds. Largely used in place of glass for protecting plants in early Spring. Piece containing fifty to sixty yards, one-yard wide. Prices, medium grade, yard, 22 cts.; by the piece, yard, 20 cts. Heavy grade yard, 30 cts.; by the piece, yard, 28 cts.

Hot-Bed Sashes. These are well made, of the very best quality, thoroughly seasoned lumber, and free from knots or other imperfections. Painted and glazed with double thick glass, 8 x 10 inches in four rows. Frame, 1¾ inches, 3 x 6 feet, $9.00 each.

Crating extra at cost.

Hot-Bed Frames. 3 x 6 feet, $7.50 each; 6 x 6 feet, $12.00 each.

THE "BOSS" HAND LAWN ROLLER.

No.	Diameter.	Length.	Sections.	Weight.	Price.
2	15-inch	22-inches	3	200 lbs.	$22.00
4	20 "	20 "	2	250 lbs.	26.00
6	20 "	24 "	3	300 lbs.	32.00
11	24 "	24 "	3	450 lbs.	42.00
15	28 "	30 "	3	600 lbs.	54.00

Water-Weight Lawn Roller.

WATER-WEIGHT LAWN ROLLERS.

Water-Weight Lawn Rollers are designed to be filled with water to any desired weight. The same roller can thus be used for soft turf, firm lawns, or for rolling the driveway and tennis court. The weight is adjusted to exactly meet the needs of the work. Roller can be emptied for storing away.

No.	Diam. Inches.	Length. Inches.	Weight empty.	Weight filled with water.	Price.
W B. 3	14	20	50 lbs.	150 lbs.	$19.00
W B. 5	18	24	85 "	300 "	22.50
W B. 7	24	24	110 "	500 "	26.00

Boss Lawn Roller.

PLANET JR. FARM AND GARDEN TOOLS.

No. 17. SINGLE WHEEL HOE.
Equipment: One pair 6-inch hoes, three steel cultivator teeth, one large garden plow. Price, $8.00.

No. 4. COMBINED HILL AND DRILL SEEDER, WHEEL HOE, CULTIVATOR AND PLOW.
Equipment: One pair of 4½-inch hoes, three cultivator teeth, one garden plow, one leaf guard. Price, complete, $19.00.

No. 4. D. COMBINED HILL AND DRILL SEEDER.
Seeder only. $15.00.

No. 14. DOUBLE AND SINGLE WHEEL DISC HOE, CULTIVATOR AND PLOW.
Equipment: One set of disc hoes, one pair plows, one pair 3-prong cultivator teeth, two leaf lifters. Price, $15.00.

No. 25. COMBINED HILL AND DRILL SEEDER, DOUBLE AND SINGLE WHEEL HOE, CULTIVATOR AND PLOW.
Equipment: One pair of 6-inch hoes, four cultivator teeth, one pair plows, two leaf guards, one marker. Price, complete, $22.50

No. 12. DOUBLE WHEEL HOE.
Equipment: One pair of 6-inch hoes, two pairs of hollow steel cultivator teeth, one pair of plows, one pair of leaf lifters. Price, $11.50.

No. 90. TWELVE-TOOTH HARROW, CULTIVATOR and PULVERIZER.
Complete with steel lever wheel and pulverizer, $19.00. (Without pulverizer, $15.75.)

No. 35. PLANET JR. SEEDER ATTACHMENT.
Can be attached to any Planet Jr. Single or Double Wheel Hoe. Will sow in a continuous row practically any garden seeds, at a uniform depth, and cover them. Price, $6.50.

ADJUSTABLE HAND-CART AND LEAF-RACK TRUCK.

This useful combination Truck is adjustable to either the Hand-cart Box or Leaf-rack. It is of sturdy construction, designed to be handled readily by one man. It will be found invaluable about the garden for the removal of dead leaves and other debris and will prove useful for innumerable other purposes.

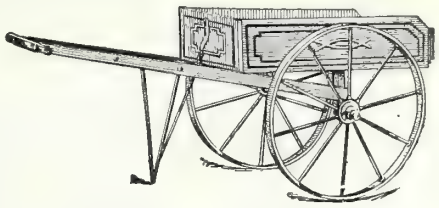

Truck with Adjustable Hand-Cart Box attached.

The wide, flat tires of the iron wheels tend to keep the loaded truck from sinking into soft ground.

Truck with Adjustable Leaf-rack attached.

Price, Adjustable Truck equipped with iron wheels, 2½ inch tires, $16.00; equipped with iron wheels, 3½ inch tires, $18.00. Hand-cart Box, $6.50. Leaf-rack, $14.00.

CAHOON'S BROADCAST SEED SOWER. Will sow all kinds of grass and grain seeds, throwing from 10 to 20 feet on each side of the operator. Price, $6.00.

No. 8. PLANET JR. HORSE HOE AND CULTIVATOR.
Equipment: Four 3-inch plates, one 4-inch plate, two side hoes, one 7-inch shovel. Price, $19.00.

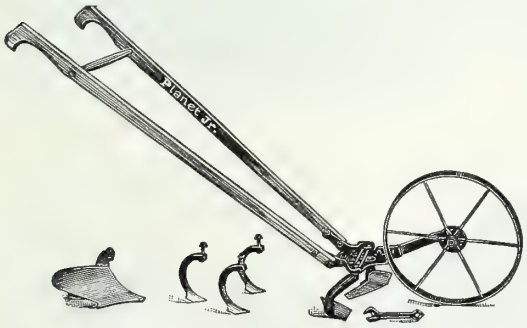

Planet Jr. No. 17. Single Wheel Hoe.

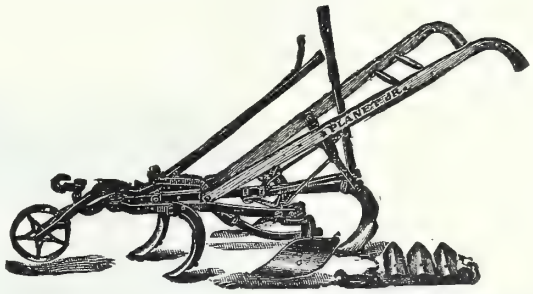

Planet Jr. No. 8. Horse Hoe and Cultivator.

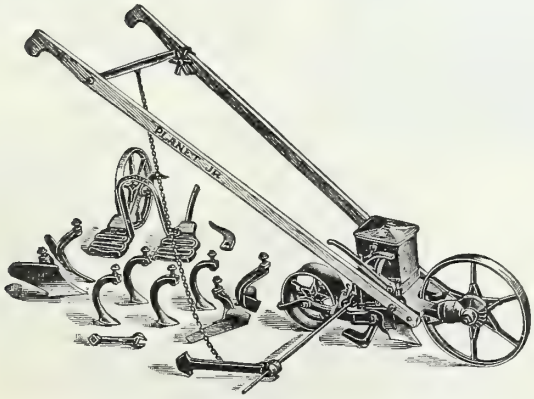

Planet Jr. No. 25. Combined Hill and Drill Seeder, Double and Single Wheel Hoe, Cultivator and Plow.

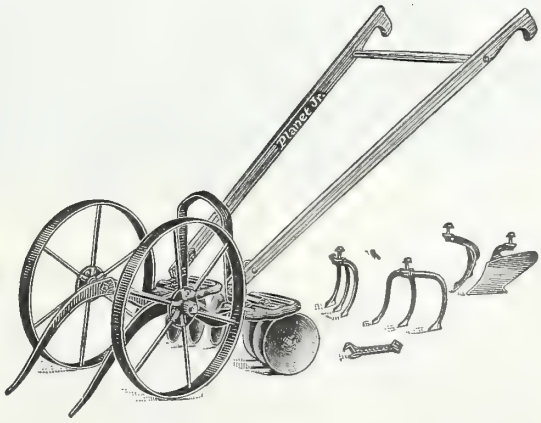

Planet Jr. No. 14. Double and Single Wheel Disc Hoe, Cultivator and Plow.

LAWN MOWERS

Coldwell "Universal Improved" Horse Lawn Mower. In material, workmanship and finish, is unsurpassed, and is furnished complete, with seat, shafts and side draught attachments. This mower has four blades in the revolving cutter. 30-inch cut, $140.00; 35-inch cut, $165.00.

New Excelsior Horse Lawn Mower. Every mower fully warranted to give satisfaction. These mowers are used by the government and on the largest public parks and lawns in the country. Complete with seat, shafts and side draught attachments. 30-inch cut, $140.00; 35-inch cut, $165.00.

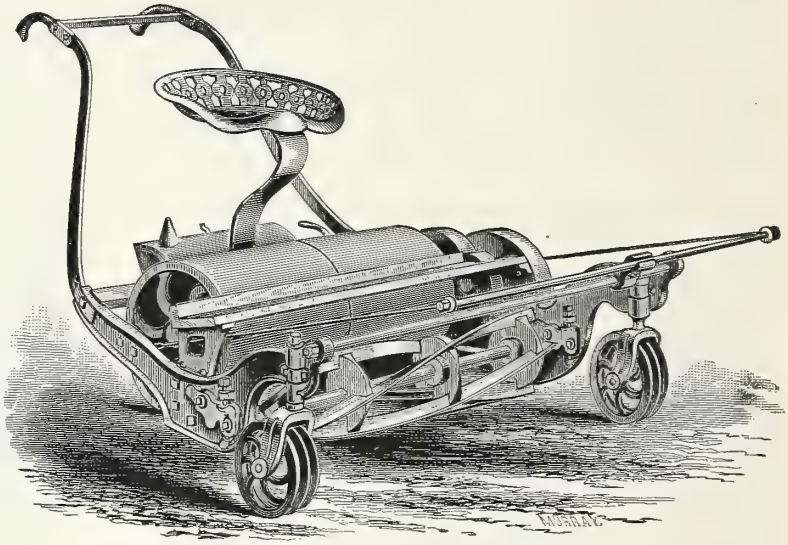

New Excelsior Horse Lawn Mower

TOWNSEND'S "TRIPLEX" HORSE LAWN MOWER.

This machine consists of three high-grade Lawn Mowers mounted in such a way as to allow each mower to adjust itself to the contour of the lawn, thereby cutting an 86-inch swath with extreme evenness. It is of extremely light draught, due partly to ball-bearing and partly to the excellence of design and workmanship. Three levers at the driver's right enable him to lift any or all the cutting units from the ground to avoid obstructions or in going to or from the field. A small lever in the centre of each wheel operates the clutch, throwing the machine in gear or out. Price $375.00. **Extra Units,** $95.00 each. *(F. O. B., Bloomfield, N. J.)*

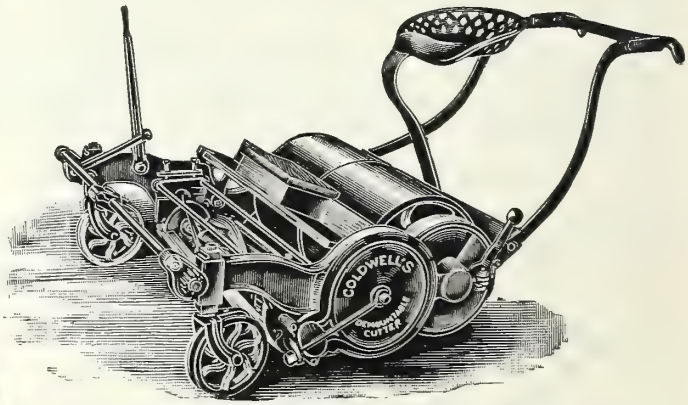

Caldwell's "Universal Improved" Horse Lawn Mower.

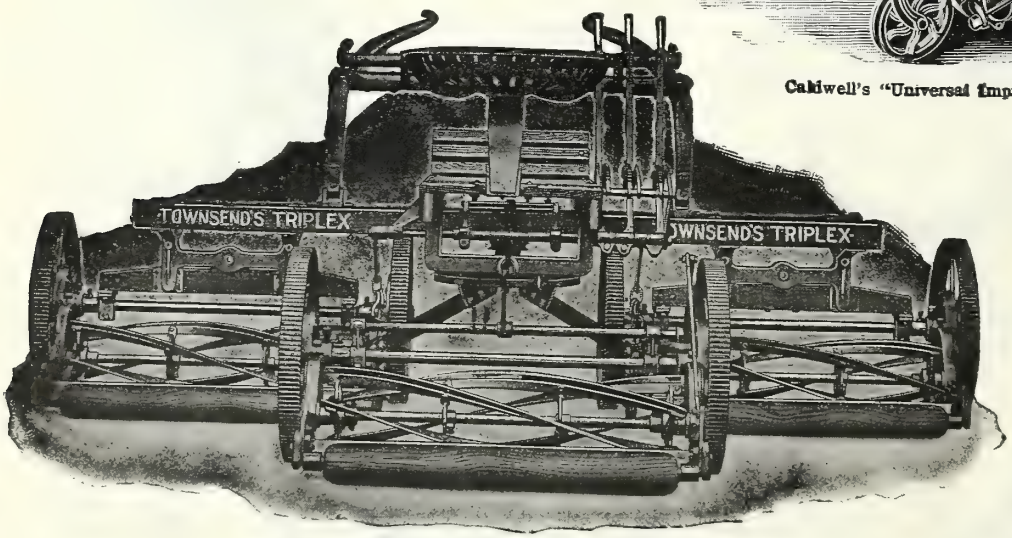

Townsend's "Triplex" Horse Lawn Mower

Farquhar's Evergreen Lawn Grass

A mixture of the finest grasses adapted to lawn making

Price per bushel of 20 lbs.

$8.00

See page 37

All prices quoted in this catalogue subject to change without notice.

SHARPENING AND REPAIRING OF LAWN MOWERS

The correct adjustment and replacement of worn-out parts requires skilful hands; we employ a practical machinist. As we give first-class work, attend to all orders promptly and make low charges, customers are invited to send their Lawn Mowers to us for repairs. Please send EARLY IN THE SEASON so as to be ready to use as soon as wanted. New parts furnished at Manufacturers' list price.

LAWN MOWERS.—*Continued.*

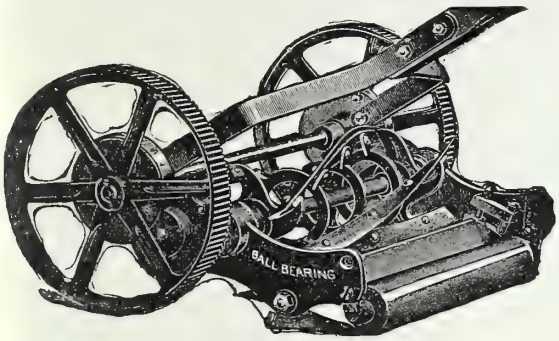

The Victory Ball-Bearing Lawn Mower.

THE VICTORY BALL-BEARING HAND LAWN MOWER.

The perfection of Lawn Mower construction, and is without doubt one of the best machines on the market. Positively the best materials and workmanship are used in the production of these mowers.
10-inch wheel, four-bladed reel, construction light; easily run and almost silent.

14-in.	16-in.	18-in.	20-in.
$18.00	$20.00	$22.00	$25.00

Metal Bottom Grass Catcher, for any size "Victory" Mower (extra), $2.00

TOWNSEND'S "FLYER."

This gem of lawn mower construction is built to meet the demand for a low-priced *ball-bearing* mower. Made of the best materials. The strongest and lightest running mower of its class. 16 in., $14.00; 18 in., $15.00.

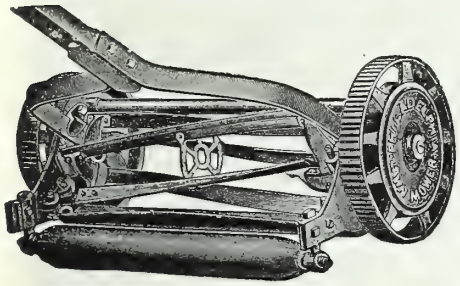

Philadelphia Lawn Mower. Style K.

PHILADELPHIA LAWN MOWERS.

STYLE A. 4 Blades, 10-inch wheel, 6½-inch Cylinder, Train of 3 Gears, Double Ratchet, making both wheels drivers.

One of the lightest draft mowers manufactured. For parks and cemeteries where mowers are in use every day this style will be found very durable.
15-inch, $22.00; 17-inch, $25.00.

Philadelphia Grass Collector. (Extra.) 15-inch, $3.00; 17-inch, $3.50.

STYLE K. ROLLER BEARING. 5 Blades, 10-in. Wheel, 6½ in. Cylinder, Single Pinion, Geared on Both Sides.

For all-round general purposes, this is one of the best style mowers on the market. With its high wheels it runs light, and five knives it cuts smooth and even, with the principles of construction so evenly balanced that it has the greatest amount of durability.
14-inch, $20.00; 16-inch, $22.00; 18-inch, $24.00.

Philadelphia Grass Collector. (Extra.) 14-inch, $3.00; 16-inch, $3.25; 18-inch, $3.50.

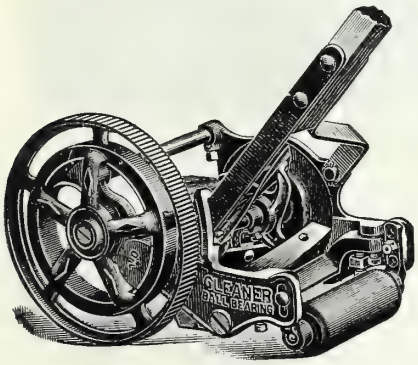

Townsend's Gleaner.

PENNSYLVANIA GOLF MOWER.

This mower is especially adapted for golf links, tennis courts and bowling greens.
6 Blades, wheels 8-inch, 5½-inch cylinder. Plain Bearing.
16-in., $27.00; 18-in., $29.00.

"EASY" BORDER MOWER.

Self Ajusting Ball Bearings. This mower is so constructed that it will cut Borders, Mounds, Terraces, close to Walls and Fences and all kinds of uneven surfaces with the same ease and efficiency as the smoother lawns. 12-inch, $23.00; 14-inch, $26.00.

TOWNSEND'S GLEANER. (*Ball Bearing.*) For finishing or trimming lawns and borders. Much quicker and better than finishing by hand. This machine will cut close to shrubbery, buildings or curbings. Made with four blades of crucible steel. Cuts 8-inch swath. Price, $9.50 each.

COLDWELL'S LAWN TRIMMER. Invaluable for trimming the edges of lawns, flower beds, shrubbery and places that cannot be reached with a Lawn Mower. It cuts 8 inches in width. Price, $12.00 each.

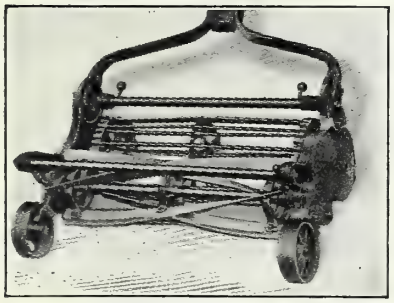

"Easy" Border Mower.

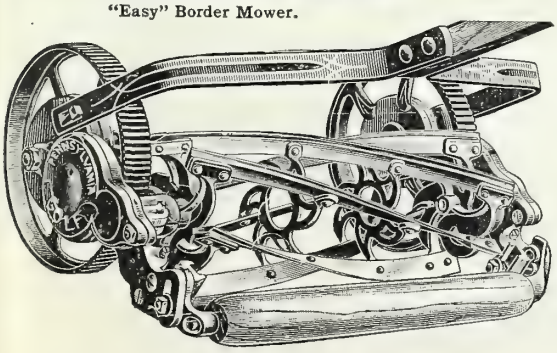

Pennsylvania Golf Mower.

Grass Catcher, "Simplex." The Simplex Catcher will fit every style of mower and consists of a galvanized iron bottom with canvas sides and back. The 16-inch will fit all sizes from 12 to 16. 20-inch all sizes from 18 to 22. Each, $2.00.

HORSE LAWN BOOTS.

For use on Golf Links, Tennis Courts and Fine Lawns.

Where care is exercised in ordering by size to fit the horse's feet, perfect satisfaction will be found. Three sizes, Nos. 2, 4 and 6. *Numbers correspond to sizes of horse shoes.* Price, $18.00 per of set four.

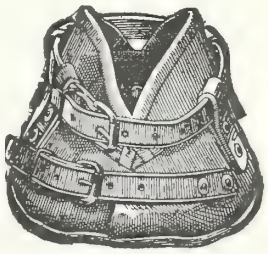

Horse Lawn Boot.

41 **Asparagus Buncher. Improved.** Makes bunches of the size used in the Boston market. $5.00 each.

42 **Asparagus Knife.** For cutting Asparagus. 50 cts. each.

Axes, Handled $2\frac{1}{4}$ to $3\frac{3}{4}$ lbs. $3.50 each.

44 **Baskets, Wire Hanging.** Round bottom.

Diam.	Each	Doz.	Diam.	Each	Doz.
6 inches ...	$.50	$5.00	10 inches...	$.75	$8.00
7 inches ...	.55	6.00	12 inches...	.90	10.00
8 inches ...	.60	6.50			

Baskets, Round, 1 bushel, $2.25; 2 bushels, extra-heavy, $3.50.

Baskets, Vegetable. Iron-bound, $\frac{1}{2}$ bushel, $2.00; $\frac{3}{4}$ bushel, $2.25; 1 bushel, $2.50.

47 **Baskets, Round Hanging Rustic.** 10 in. diam., $2.00 each; 12 in. diam., $2.25 each; 15 in. diam., $3.00 each.

Baskets, Orchid. Made of Finest Cherry Wood.

Size	Doz.	Size	Doz.
4 inch ...	$3.50	8 inch ...	$6.00
5 inch ...	4.00	9 inch ...	6.50
6 inch ...	4.50	10 inch ...	7.50
7 inch ...	5.00	12 inch ...	8.50

Baskets, Pansy. 9 inches long; 6 inches wide; $3\frac{3}{4}$ inches deep. $3.50 per 100; $32.00 per 1,000.

Baskets, Verbena. 11 inches long; 7 inches wide; 4 inches deep. 100, $4.50; 1,000, $40.00.

48 **Bill Hooks.** A pruning-hook and hatchet combined. No. 2, $3.00; No. 3, $3.50.

49 **Bill Hedge, Duns Pattern.** Medium, $2.50. Large, $2.75.

Boxes, Cut-Flower. Silver Gray.

		Doz.	100
1A.	$3\frac{1}{4}$ x 19 x 5 inches ...	$0.85	$ 6.00
2A.	5 x 36 x 8 inches ...	2.25	18.00
3A.	6 x 22 x 8 inches ...	1.75	13.00

Boxes, Cut-Flower, Silver Gray, Extra Heavy.

		Doz.	100
1B.	4 x 24 x 8 inches ...	$1.65	$12.00
2B.	5 x 28 x 8 inches ...	2.25	16.00
3B.	6 x 36 x 12 inches ...	3.25	24.00

Boxes, Corrugated, Extra Heavy.

	Doz.
Size C.—30 x 12 x 7 inches ...	$6.00
Size D.—36 x 12 x 9 inches.. ...	7.00

Boxes, Violet, Enamelled, Lithographed.

Size	Depth	Length	Width	Doz.	100
E	5 inches	9 inches	7 inches ...	$.75	$5.50
F	$4\frac{1}{2}$ "	8 "	5 " ...	.65	4.25
G	$3\frac{1}{2}$ "	7 "	4 " ...	.50	3.50

Brooms. Two sizes. $1.50 and $2.00 each.

51 **Brooms, Japanese Bamboo.** (*Imported.*) Made expressly for removing leaves and other light litter from lawns and driveways. $1.00 each; $11.00 per doz.

52 **Brush Axe.** Handled. $2.75 each.

53 **Brush. Caterpillar,** 50 cts. each.

Burlap. 8 inches wide, 8 cts. per yd.; $7.50 per 100 yds. 40 inches wide, 22 cts. per yd.; $20.00 per 100 yds.

Carnation Supports. "The Model." $8.50 per 100; $82.00 per 1,000.

Cotton Wadding. For packing; $1.25 per doz ; $9.00 per 100.

Crow Bars. Best steel, various sizes. Lb., 12 cts.

54 **Dibber, Metal.** 75 cts. each.

55 **Dibber, Spade-handled.** $2.00 each.

56 **Dibber, Wood, Metal Shod.** $1.00 each.

Eureka Clips. For fastening rose and chrysanthemum wire stakes. $1.35 per box of 500; $2.50 per box of 1,000.

57 **Forks, English Hand.** Small size. $1.25 each.

58 **Forks, English Hand.** Large. $1.50 each.

Forks, Small Hand. 3 prong. 50 cts. each.

59 **Forks, Hay.** Handle 5 feet, 3 tines. $1.75 each.

Forks Manure.
4 tine, malleable D handle, strap ferrule. $1.75 each.
4 tine, long handle, strap ferrule. $1.75 each.
5 tine, wood D handle, strap ferrule. $2.50 each.

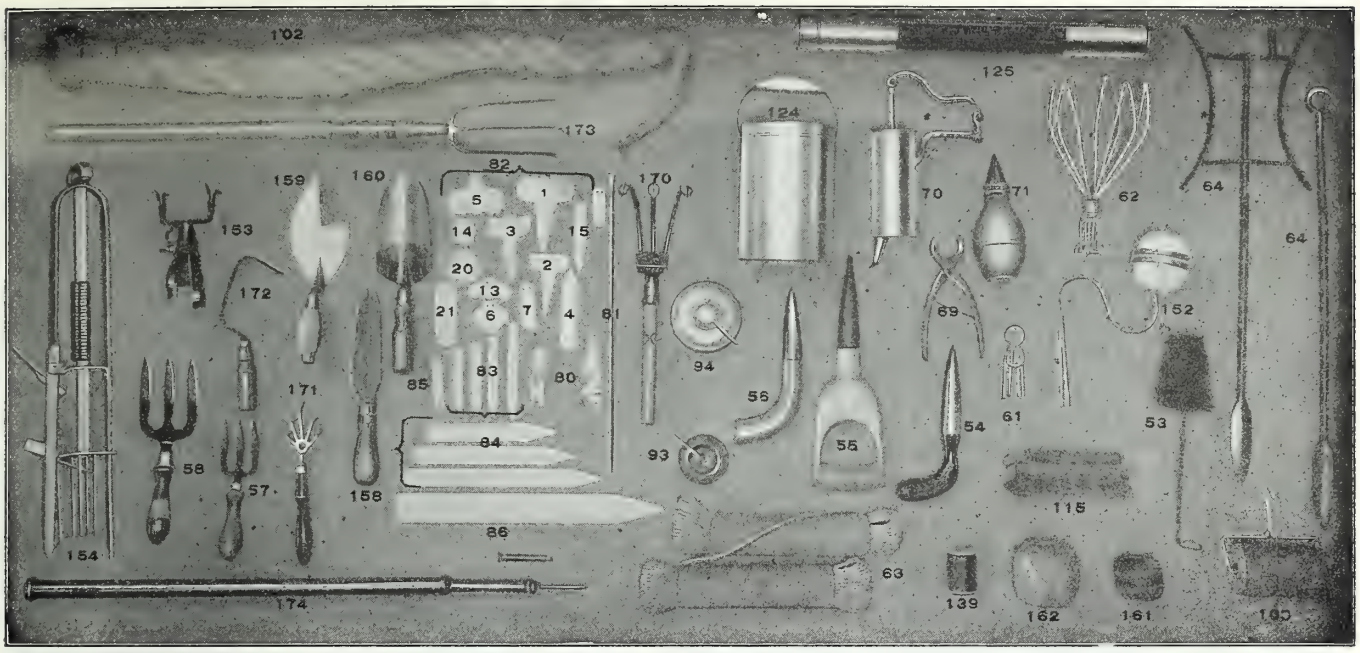

60 **Fork, Spading.**
4 tine, wood D handle, strap ferrule. $2.50 each.

Forks, Spading, Ladies'. 4 tine, D Handle. $1.25 each.

61 **Flower Pot Hanger. Krick's.**

Style 1, will fit from 3½ to 5 inch pots.	Per doz., $.40
Style 2, will fit from 5 to 8 inch pots.	" " .45
Style 3, will fit from 8 to 12 inch pots.	" " .50

62 **Fruit Picker.** Made of heavy galvanized wire. 75 cts. each.
Fumigator, Perfection. The tank should be filled with tobacco water. Small, $7.00; Medium, $9.00; Large, $12.00.

63 **Garden Lines.** Extra quality. Single, $1.75; double, $3.00.

64 **Garden Reels.** Small, $1.50; large, $2.00 each.

65 **Gloves.** Men's Pruning Gauntlets, $3.00.

66 **Gloves.** Ladies' Pruning Gauntlets, $2.50.

Glazing Points, Siebert's. Made of zinc; will not rust. In two sizes, ⅝ and ⅞ inches long. Each size, 75 cts. per lb.

Glazing Points, The Peerless. Price, box of 1,000, 85 cts.; by mail, 95 cts.

69 **Pincers** for driving Peerless points. 75 cts.; by mail, 85 cts.

Glazing Putty, Twemlow's Old English. This putty is used in machines or bulb. Gallon cans, 16 lbs., $3.75.

70 **Glazing Machines.** $2.75 each.

71 **Glazing Putty Bulb, Scollay's.** A simple and useful device for applying putty to sashes. Price, $1.50; by mail, $1.60.

72 **Grafting Chisels.** Fine quality steel. $1.25.

Grafting Wax. ¼ lb., 25 cts.; ½ lb., 35 cts.; lb., 50 cts.

73 **Grub Hoe.** Handled. $2.00 each.

75 **Hoes, English or Dutch Scuffle.** Handled, 4 inch, $1.50; 5-inch, $1.60; 6-inch, $1.75; 7 inch, $2.00; 8 inch, $2.25; 9 inch, $2.50; 10 inch, $2.75.

76 **Hoes, Field Socket.** 7 inch, $1.15 each; 8 inch, $1 25.

Hoes, Ladies'. $1.00 each.

Hoes, Onion, Square Top. $1.35 each.

Hoes, Warren. $1.50 each.

77 **Knives, Grass Edging, American,** with handle, $1.50

78 **Knives, Grass Edging, English,** with handle, $3.00.

79 **Knives, Pruning and Budding.**
Style C, $2.25; E, Brass capped, $3.50; F, $2.50; G, $3.50; H, $2.50; I, $2.50.

80 **Labels, Copper.** By using a stylus or hard lead pencil the metal is indented and the writing is permanent. No. 1, ¾-inch wide by 3¾ inches long. Price, $2.25 per 100. No. 2, 1⅛ inches by 5 inches, $2.75 per 100.

81 **Labels, Farquhar's Improved Indestructible, with Rod.** The best label for permanency. On a strong, neat rod of galvanized iron, 18 inches long. The label is attached by copper wire passed through a drilled eye at the top of the rod. Price, Rods, per 100, $5.00; Zinc labels, No. 7, $3.00 per 100.

82 **Labels, Zinc.** These are unsurpassed, being neat, durable, and indelible. The ink marks a jet black, which remains distinct indefinitely. Use a clean quill pen or pointed stick. Price, per 100:

Size 1	2	3	4	5	6	7	13	14	20	21
$3.75	3.00	3.25	2.65	5.00	2.65	3.00	2.50	2.50	3.00	3.50

Indelible Ink. For writing on zinc labels. Small bottle, 35 cts.; large bottle, 60 cts.

LABELS, PLANT AND TREE.

		Plain or Painted 100	Plain 1,000	Painted 1,000
83	4-in. Wood Pot Label	$.25	$1.50	$1.90
	4½-in. " " "	.30	1.70	2.25
	5 -in. " " "	.30	2.15	2.50
	6 -in. " " "	.35	2.50	3.15
84	8 -in. " Garden Label	.90	6.50	7.75
	10-in. " " "	1.15	8.25	10.50
	12-in. " " "	1.50	11.00	13.50
	3½-in. " Tree Label iron wired	.30	2.00	2.50
85	3½-in. " " " copper "	.40	2.50	3.50

86 **Label, Wood Border.** 16 in. x 1¾-in. x ⅜-in., $6.00 per 100; $55.00 per 1,000.
Ladder, Extension. When ordering, add 4 feet for splice at regular price per foot. Price, 60 cts. per foot.
Ladder. One piece. Up to 16 feet, 40 cts. per ft.; 16 feet and over, 45 cts. per ft.

87 **Mattock Axe.** With handle, $2.25.
Melon Nets. For supporting fruit. $3.50 per doz.; $28.00 per 100.
Netting, Tanned. For protecting fruit trees and strawberry beds from birds, 1-in. mesh, 2 yds. wide, 100 yds long; per piece, $15.00.
Oil, Lubricating, for Lawn Mowers, etc. Quart, 50 cts.; gallon, $1.50. Steel Oilers for applying lubricating oil, 60 cts. each. Copper Oilers, $1.25 each.
Paper, Brown Manila Tissue. For cut flowers. Sheets, 24 x 36 inches. 50 cts. per lb., 10 lbs., $4.50.
Paper, Parcelling. Sheets, 20 x 30 inches, 24 x 36 inches, 30 x 40 inches; per lb., 14 cts.; per 100 lbs., $13.00.
Paper, Waxed. White; aids in preventing the escape of moisture. Sheets, 18 x 14 inches; per lb., 35 cts.; ream, $1.50.
Paper, White. For cut flowers. Per lb., 15 cts.
Paper, White Tissue. Sheets, 24 x 36 inches; per lb., 50 cts.; per ream of about 10 lbs., $4.50.
Pencils, Wolf's Indelible Garden. For writing on wood labels. Black. 20 cts. each; doz., $2.00.

88 **Picks, Railroad,** with 36-inch walnut pick handle, 6 to 7 lbs. $2.00 each.

Plant Protectors, Arlington. For the protection of young plants from the ravages of insects. Price, $3.00 per doz.

89 **Pliers. Wire-Cutting.** $1.50 each.

91 **Powder Bellows, Woodason's.** For applying hellebore, sulphur, slug shot, etc. Small size, $3.00; large size, $4.50.

Powder Duster, Little Giant. For applying dry Bordeaux Mixture, Sulphur, dry Arsenate of Lead, and Tobacco Dust to Potatoes and other vegetables. Price, $12.00.

Pruner, McKenney. For pruning large branches. Made of steel throughout; both blades have cutting edges. No. 1, $4.50; No. 2, $6.00 each.

95 **Pruner. The Rockdale.** Blades made from the best tool steel. Length, 26 inches, $2.00 each; 41 inches, $2.50.

96 **Pruner, Telegraph Tree.** Without handle. Price $1.50 each. Extra blades, 30 cts. each; extra springs, 30 cts. each.

97 **Pruner, Water's Improved Tree.** Length 6 ft., each $1.75; 8 ft., $2.00; 10 ft., $2.25; 12 ft., $2.50; 16 ft., $3.00. Extra blades, 30 cts. each; $3.00 per doz.

Rakes, Hay. Wooden; 3 bow; 14 teeth, $1.10 each.

98 **Rakes, Steel Garden and Lawn. Long Teeth.** 12 teeth, $1.20; 14 teeth, $1.30; 16 teeth, $1.40; 18 teeth, $1.50 each.
Rakes, Steel Garden and Lawn. Short Teeth. 14 teeth $1.50; 16 teeth, $1.60; 18 teeth, $1.75.

99 **Rakes, English Daisy.** For lawns, $7.00

100 **Rakes, Reversible Lawn.** With handle; light and durable. $1.00 each.

101 **Rakes, Lawn.** Wooden, 3 bow, 24 teeth, $1.25 each.
Rake Teeth. 20 cts. per doz.; $1.25 per 100.

102 **Roffea.** 30 cts. per lb.; 5 lbs., $1.35.

103 **Raphia Tape, green.** Per reel of 250 yards, $1.50.

SAWS, PRUNING.

104 **Farquhar's Pole Pruning.** For cutting high limbs of Trees. Each, handled, $3.25; without handle, $3.00.

105 **Single Edge, Hand.** 18-in., $1.75; 20-in., $2.00; 22-in., $2.25.

106 **Double Edge, Hand.** 18-in., $1.75; 20-in., $2 00; 22-in., $2.25.
Adjustable, Hand. Curved blade, 18-in., $2.00 each.

107 **Adjustable Pole Pruning.** 18-in., $1.75.

108 **Scissors, Grape Thinning, English.** For thinning the bunch 6-in., $2.25; 7-in., $3.00; 8-in., $3.25.

109 **Scissors, Flower, English.** For cutting and holding flowers. 6-in., $3.00; 7-in., $3.50; 8-in., $4.00.

110 **Scissors, Flower Gathering.** 6-in., $3.00 each.

111 **Scissors, French Flower Gatherers.** Superior to all others; made on a new principle. $3.00 each.

112 **Scissors, Pole Flower Gatherer.** Price without pole, $2.50.

113 **Scissors, Florists' Snips.** $1.50.

114 **Scissors, Bow-Pruning.** 4-in., $1.75.

116 **Scythes, Solid Steel.** $2.00 each.

117 **Scythes, Broad English or Lawn.** $3.50 each.

118 **Scythes, The Waldron.** Solid Steel (English), $3.50.

119 **Scythes, Bush.** $2.25 each.
Scythes Snaths. $1.75 each. **Bush Scythe Snaths.** $2.00.

120 **Scythe Rifles.** 35 cts. each.

121 **Scythe Stones. Genuine Welsh.** 60 cts. each.

122 **Scythe Stones, Carborundum.** 50 cts each.; $5.50 per doz.

123 **Scythe Stones, Silver Grit.** 20 cts. each; $2.00 per doz.

124 **Shaker, Acre-an-Hour.** $1.00 each.

125 **Shaker, Dickey Bug Death.** 60 cts. each.
Shears, Ridgeway's Pattern. Very useful for trimming hedges. $12.00 each.

126 **Shears, Branch or Lopping. English.** For cutting large branches. Long, stout handles. Three sizes, $5.00; 6.50 and $7.50 each.

127 **Shears, Grass with Long Handles. English.** For cutting the edges of grass borders. Blade, 8-in., $5.50; 9-in., $6.50; 10-in., $7.00.

128 **Shears, Grass. English.** 5½-in., $3.50; 8-in., $4.00; 9-in., $4 25; 10-in., $4.50.

129 **Shears, Grass, Ridal's Pattern.** Blade, 9 inches, $7.50

130 **Shears, Hedge Notched.** English blade, 8-in., $3.50; 9-in., $4.50; 10-in., $5.50.

131 **Shears, Grass or Sheep.** English, 7-in., $2.25

132 **Shears, Grass or Sheep. True Vermonter.** $1.50.

133 **Shears, New French Pruning.** This is the best Pruner ever offered. Price, 6¼-in., $2.50; 7-in., $2.75; 8½-in., $3.25; 9½-in., $3.50; 10¼-in., $4.00. By mail, 5 cts. each extra. **Extra springs,** 75 cts. each.

Shears, Pruning, California Pattern. $1.35 each.

134 **Shears, Taylor's Pruning.** $1.00 each. By mail, $1.10.

135 **Shears, Coil Spring Pruning.** 9-in., $2.50.

136 **Shears, Clyde Draw Cut.** Handled; No. 1, 24 in., $3.50 each. No. 2 handled 22 in., $3.25 each.

137 **Shovels, Ames'.** D handle, square or round point. $2.25 each. Long handle, square or round point. $2.25 each.

138 **Sickles or Grass Hooks. English.** $1.00; $1.25 and $1.50.

Sickles, American. 75 cts. each.

Sieves, Wire. For sifting loam, gravel, etc. Any size mesh; 18-in. diameter. $2.25 each.

139 **Silkaline, Green Thread.** Largely used for tying in bouquet work. Fine, medium or coarse. Spools, 40 cts. each; box of eight spools, $3.00.

140 **Sod Cutter.** For lifting sods. $7.00.

141 **Sod Cutter, English.** Handled. $8.50 each.

Sod Tamper. $2.50 each.

Spades, I. X. L. No. 2, D handle, $2.00.

142 **Spades, Ames' Best.** No. 2, D handle, $2.25.

Spades, Ladies' or Boys.' D handle, $1.50.

143 **Stakes, Garden, Square, Green Painted, Tapering.**

Ft.	Doz.	100	Ft.	Doz.	100
1½	$0.30	$2.00	3½	$1.25	$8.50
2	.50	3.50	4	1.75	11.00
2½	.75	5.00	5	2.35	16.00
3	1.00	7.00	6	2.75	18.00

144 **Stakes, Square, Green Painted, Tapering, Extra Heavy Black Points.**

Ft.	Doz.	100	Ft.	Doz.	100
4	$2.75	$18.00	6	$4.00	$28.00
5	3.50	25.00			

145 **Stakes, Round, Green Painted, Tapering, Light.**

Ft.	Doz.	100	Ft.	Doz.	100
1½	$0.35	$2.00	3½	$1.25	$9.00
2	.60	4.00	4	1.50	11.00
2½	.75	5.50	5	2.00	14.00
3	1.10	7.50			

146 **Stakes, Round, Green Painted, Heavy.**

Ft.	Doz.	100	Ft.	Doz.	100
3	$1.50	$11.00	5	$2.60	$18.00
3½	1.75	13.00	6	3.25	24.00
4	2.25	15.00			

Stakes, Unpainted, Square, Hardwood.

Ft.	100	1000	Ft.	100	1000
2	$0.60	$4.50	4	$1.25	$9.00
3	1.00	7.00	5	1.75	14.00

Stakes, Match. Plain pine, 18 in. long x $\frac{5}{32}$-in. thick, 50 cts. per 100; $4.00 per $1,000.

Stakes, Match, Stained Green. 18-in. long x $\frac{5}{32}$-in. thick. Very useful where light supports are required. 60 cts. per 100; $4.50 per 1,000.

Stakes, Chinese Cane. These canes are strong and durable and will be found very satisfactory where light supports are required. Length, 6 feet. 85 cts. per doz.; $6.00 per 100.

Stakes, Japanese Bamboo. Very strong and durable. ⅝ to ¾-in. Length, 6 ft., $1.00 per doz., $6.50 per 100; length, 8 ft., $1.25 per doz., $9.00 per 100.

Stakes, Light Cane. Natural color. 6 ft. $1.50 per 100.

Stakes, Green Bamboo. Light.

Ft.	100	1000	Ft.	100	1000
1½	$0.75	$6.00	3	$1.25	$10.00
2	.80	6.50	3½	1.35	11.00
2½	1.00	8.00	4	1.65	13.00

Stakes, Galvanized Wire Rose. No. 8 wire.

Ft.	100	1000	Ft.	100	1000
3	$2.00	$15.00	4½	$2.75	$22.00
3½	2.25	17.00	5	3.00	25.00
4	2.50	20.00	6	3.50	30.00

Sun Dial. Size 11 in. diameter, $10.00 each.

147 **Tape Lines.** 100 feet, $3.50.

148 **THERMOMETERS, Heavy Japanned Tin Case.** Wilder's 8-inch, $1.10; 10-inch, $1.35; 12-inch, $1.65.

149 **Hot-Bed.** Boxwood Scale. Brass Points. $3.00 each.

150 **Self-Registering Minimum.** 10-inch. $3.00 each.

151 **Combined Maximum and Minimum.** $6.00 each.

Tinfoil. For bouquets. Lb., 30 cts.

Tinfoil. Violet, lb., 70 cts. Green, lb., 70 cts.

152 **Torch Asbestos.** 40 cts. each.

153 **Trap, Mole.** Iron. 85 cts. each.

154 **Trap, Mole. The Reddick.** No Mole can pass under this trap and live. $1.25 each.

Tree Guards. Made of 8 and 9 Galvanized Steel Wire. 8 inches diameter. 6 ft., 2 in. high. $3.00 each; $34.00 per doz.

155 **Tree Scrapers.** Best steel, $1.25 each.

TRELLISES.

If Trellises are to be shipped by Freight or Express, add 15 % to cover cost of packing.

156 **Trellis, Fan for Vines.** Made of wood and rattan and painted green.

High	Wide	Each	Doz.	High	Wide	Each	Doz.
1½ ft.	7 in.	$0.40	$4.50	4 ft.	27 in.	$2.00	$22.00
2 "	10 "	.50	5.50	5 "	32 "	2.50	28.00
2½ "	13 "	.75	8.50	6 "	38 "	3.00	34.00
3 "	16 "	1.25	13.50	7 "	42 "	3.50	38.00
3½ "	21 "	1.50	16.00	8 "	46 "	4.00	42.00

Trellis, Lattice. This style is built to meet a growing demand for a plain yet substantial plant support which will be in harmony with the present day architecture. This trellis is offered in only one width, but other sizes can be built to order.

High	Wide	Each	Doz.	High	Wide	Each	Doz.
6 ft.	18 in.	$3.00	$30.00	10 ft.	18 in.	$5.00	$50.00
8 "	18 "	4.00	40.00	12 "	18 "	6.00	60.00

157 **Trellis, Veranda, for Vines.**
Made of wood and rattan and painted green.

High	Wide	Each	Doz.	High	Wide	Each	Doz.
2 ft.		$1.00	$11.00	8 ft.	28 in.	$5.00	$52.00
3 "		1.40	13.50	9 "	18 "	4.50	45.00
4 "		1.75	18.00	10 "	20 "	5.00	52.00
5 "	18 in.	2.50	24.00	10 "	31 "	6.50	66.00
6 "	18 "	3.00	30.00	11 "	20 "	5.25	60.00
6 "	28 "	3.75	40.00	12 "	20 "	6.00	66.00
7 "	18 "	3.50	39.00	12 "	36 "	7.50	80.00
8 "	18 "	4.00	42.00				

Trellis, Wire Garden Arch. Green painted, ⅜-in. rods, 7 feet high, 1 foot wide, span 4 feet. Each, $10.00; Larger sizes made to order.

Trellis, "Handy" Tomato and Vine. (*Cannot supply.*)

Trellis, "Two Barrel Hoop" Tomato. $2.25 per doz.

Trellis, Wood Tomato. These are made of neatly finished hard wood. Height, two and one-half feet. One and one-half feet square at top, one foot at bottom. $3.50 per doz.

Trellis Wire, Pæony. Jackson Pattern. $7.50 per doz.

158 **Trowels, Angle.** 7-in., 30 cts.; 5-in., 25 cts. each.

159 **Trowels, Flat Steel.** 6-inch, $1.35. 7-inch, $1.50 each.

Trowels Florists' Steel. 6-inch, 50 cts. each.

160 **Trowels, Garden Extra, Forged Steel.** Solid steel blade and shank. 6-inch, $1.00 each; 7-inch, $1.25 each.

Twine, Heavy and Light Parcelling. 35 cts. per ball; $4.00 per doz.

161 **Twine, Green.** Large balls, 85 cts. each.

162 **Twine, Soft.** For tying vines, etc.; very strong. 3 and 5-ply. Large Balls, 35 cts. each; $3.75 per doz.

Tarred Yarn. Excellent material for tying raspberries, shrubs, etc. 30 cts. per lb.

Tarred Marline. Of better quality than the above; twisted in strands. In 5-lb. balls. 50 cts. per lb.

Yacht Marline. In 1-lb. balls, 60 cts. per ball.

TUBS, CEDAR PLANT.
For Ferns, Palms and other large plants. Made of thick cedar, nicely painted green. Outside measurements.

No.	Diam.	Height	Price	No.	Diam.	Height	Price
2	26 in.	20 in.	$13.00	7	17 in.	14 in.	$3.65
3	24 "	18½ "	8.25	8	16 "	13 "	3.25
4	22 "	17 "	6.50	9	14 "	12 "	2.75
5	20 "	16 "	5.50	10	12 "	9½ "	2.00
6	18½ "	15 "	4.50				

TUBS, RICHMOND CEDAR. Strongly made of selected white cedar and bound with electric-welded wire; painted green. Without handles.

No.	Diameter	Each	No.	Diameter	Each
6	11 in.	$1.35	10	15 in.	$2.50
7	12 "	1.75	11	16 "	3.25
8	13 "	2.25	12	17 "	3.50

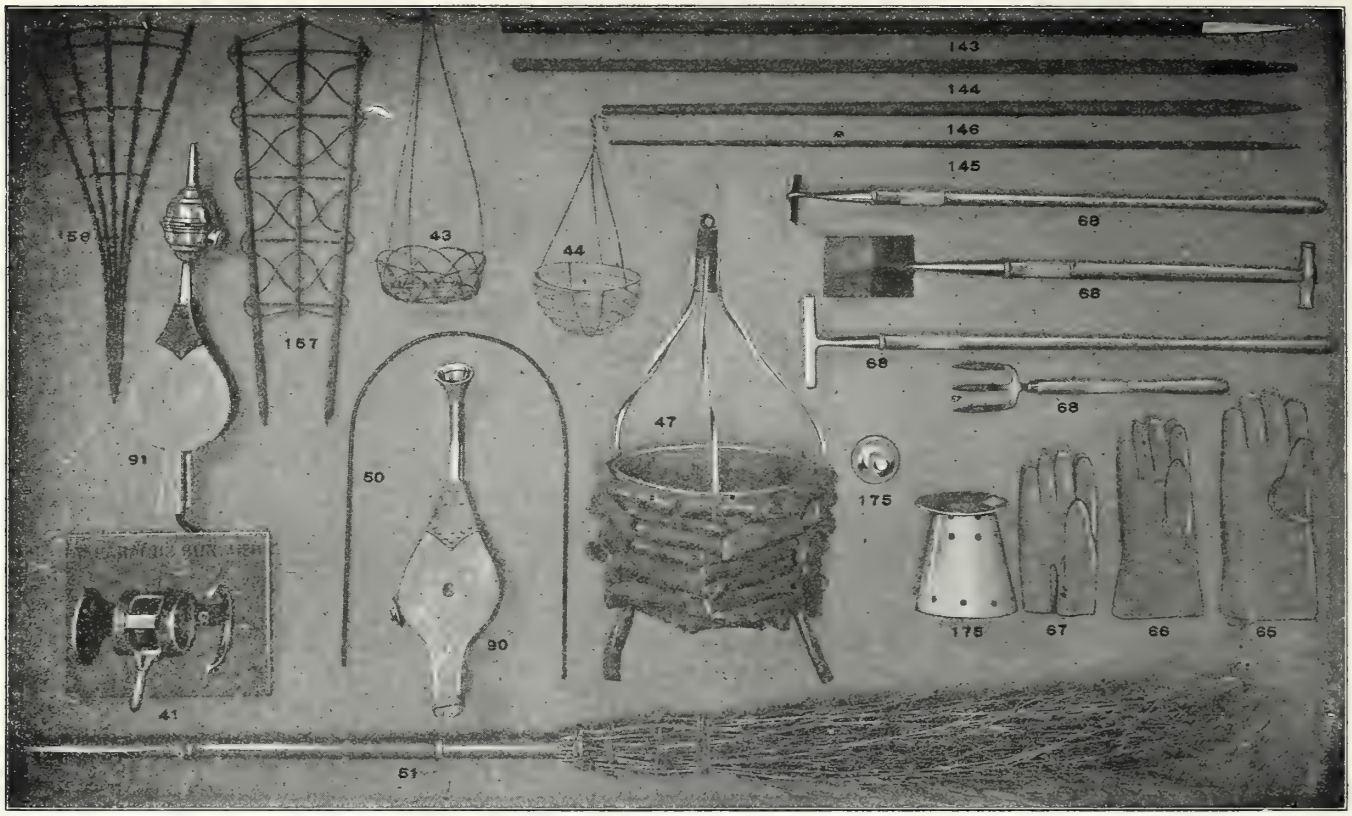

165 WATERING POTS, Galvanized Iron, Wotherspoon's. Made from best quality iron and heavily galvanized after being made. Two copper-faced roses go with each pot for fine and coarse watering. 4 quarts, $4.00; 6 quarts, spout 21 inches long, $5.00; 8 quarts, spout 23 inches long, $5.50 10 quarts, spout 25 inches long, $6.00; 12 quarts, spout 25 inches long, $6.50. **Extra Roses,** 75 cts. each.

166 **Galvanized Iron, French Pattern.** With brass bale handle 8 quarts, $6.00; 10 quarts, $6.75.

167 **Heavy Tin.** Made of extra strong, double-thick tin, braced and stayed; painted green; very substantial. 2 quarts, $2.00; 4 quarts, $2.50; 6 quarts, $2.75; 8 quarts, $3.00; 10 quarts, $3.25; 12 quarts, $3.50; 16 quarts, $4.00.

169 **Haw's Pattern, English.** This pattern will not slop over and is made with a fine rose for watering seed pans or beds. 3 quarts, $5.00; 6 quarts, $7.00.

170 **Weeder and Cultivator, Norcross.** 50 cts.,75 cts., $1.00 each.

171 **Weeder, Excelsior Hand.** 20 cts. each. By mail, 25 cts.

172 **Weeder, Hazeltine.** 50 cts. each. By mail, 55 cts.

Weeder, Cleveland. Useful tool for large weeds, handle 3½ ft., $1.25 each.

173 **Weeder, Eureka.** 3 forged steel prongs. 60 cts. each. Long Handle. 85 cts. each.

Window Boxes, "Savo." Self-watering and sub-irrigating; for windows, porches and sun-parlors. Made of galvanized steel and painted green.

Model A. 8 in. high, 9½ in. wide, 23 in. long, $3.00.

Model B. 8 in. high, 9½ in. wide, 29 in. long, $4.00.

Model C. 8 in. high, 9½ in. wide, 35 in. long, $4.50.

Wheelbarrows, Garden. No. 4, $8.50.

Wheelbarrow Leaf Rack. Fits No. 4 and No. 5 Wheelbarrow. Price, $9.00.

Wire Bright Annealed. Nos. 20, 22, 24 per stone of 12 lbs., $1.50.

Wire, Copper, for Labels. Cut in 6 in. lengths. 15 cts. per 100.

ROUND SEED PANS.

Inches	Each	Doz.	100	Inches	Each	Doz.	100
6	$.15	$1.50	$10.00	10	$.75	$7.00	$50.00
7	.20	2.25	16.00	12	1.25	13.00	95.00
8	.30	3.25	24.00	14	1.75	18.00	135.00

HEWS' STANDARD FLOWER POTS.

Packing charged extra at cost on Flower Pots, Pans and Saucers.

Measurement inside.	Doz.	100	Width and depth equal.	Doz.	100
2 in.	$0.20	$1.40	6½ in.	$1.75	$13.50
2½ "	.30	1.85	7 "	2.25	17.00
3 "	.35	2.50	8 "	3.25	24.00
3½ "	.45	3.00	9 "	4.75	37.50
4 "	.60	3.75	10 "	7.00	50.00
4½ "	.75	5.00	11 "	10.00	75.00
5 "	.90	6.75	12 "	14.00	103.00
5½ "	1.15	8.50	14 "	Each 1.75	
6 "	1.40	10.00	16 "	" 3.75	

Azalea Pots. These are about two-thirds the depth of the ordinary standard pot and are useful for growing ferns, azaleas and begonias. Sizes, 5, 6, 7, 8 and 9 in. diameter. Prices the same as for standard pots of corresponding sizes.

Cyclamen Pots. Pattern between standard and azalea.

Diam.	Depth.	Doz.	100	Diam.	Depth.	Doz.	100
6 in.	5 in.	$1.50	$10.00	8 in.	6 in.	$3.50	$24.50
7 "	5 "	2.50	17.00				

FLOWER POT SAUCERS.

	Doz.	100		Doz.	100
3½ in.	$0.35	$2.50	8 in.	$1.50	$11.00
4 "	.50	3.25	9 "	1.85	14.00
5 "	.60	3.75	10 "	2.35	17.00
6 "	.85	5.75	11 "	2.75	20.50
7 "	1.10	8.00	12 "	3.75	26.00

FERN PANS.

These pans are made thin and strong, and are especially adapted for linings to porcelain and Silver Fern Pans. Dimensions given are outside measurements.

Size.	Doz.	100.	Size.	Doz.	100
4 x 1⅞ in.	$0.85	$6.00	7 x 2⅝ in.	$2.00	$12.75
4¾ x 2⅛ in.	1.00	7.50	8 x 3⅛ in.	2.50	18.75
5½ x 2¼ in.	1.35	9.50	9 x 3¼ in.	3.25	22.50
6¼ x 2½ in.	1.65	11.50	10 x 4 in.	3.75	26.50

NEPONSET PAPER FLOWER POTS.

Size	Per 100	Per 1000	Size.	Per 100	Per 1000
2¼ in.	$0.50	$3.75	4 in.	$1.15	$ 9.00
2½ in.	.55	4.25	5 in.	1.65	15.00
3 in.	.70	6.00	6 in.	2.25	20.00
3½ in.	.85	7.50			

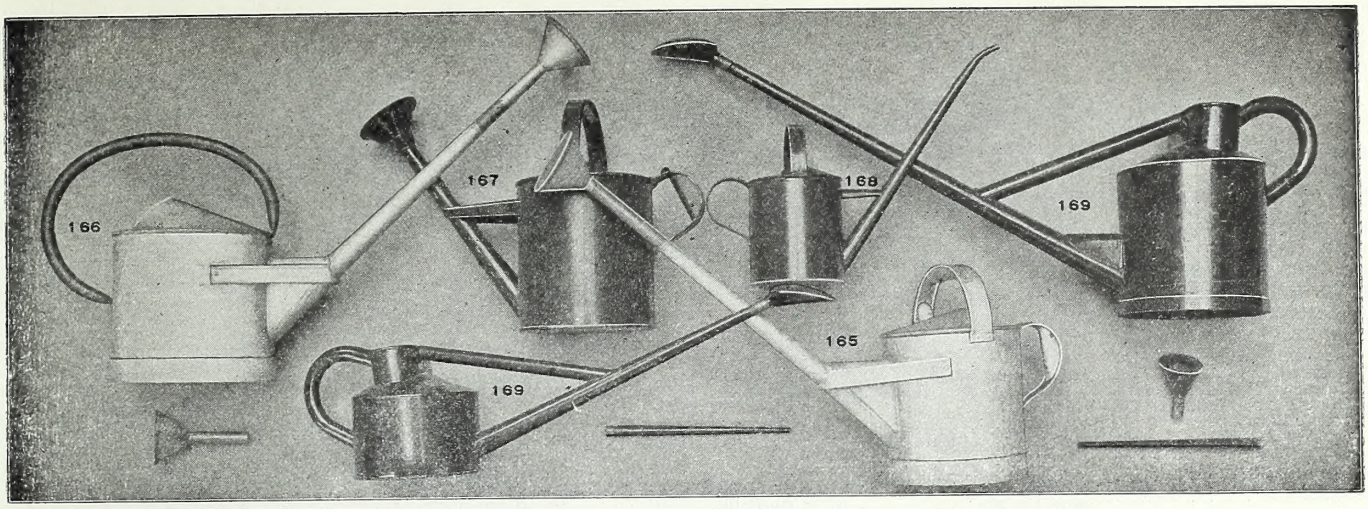

INDURATED FIBRE WARE.

Fibre Plant Saucers, with Detachable Castors. Strong and durable; can easily be pushed around from place to place.

Prices quoted below include saucers equipped with detachable castors.

Outside Diam. about	Will take Pot.	Each	Doz.
12 in.	10 in.	$1.00	$11.00
14 "	11 "	1.35	14.00
16 "	13 "	2.15	23.00
18 "	15 "	2.25	24.00
19 "	17 "	2.65	28.00
22 "	20 "	2.85	30.00

Fibre Pot Saucers. Far cheaper in the end and better in every way than the earthenware article. Are not porous and will protect woodwork, tables, etc., on which plants are to stand.

Size.	Each.	Doz.
5 in.	$0.35	$4.00
6 "	.40	4.25
7 "	.45	4.50
8 "	.50	5.00
9 "	.55	5.50
10 "	.60	6.00
12 "	.65	6.50
14 "	.90	9.00
16 "	1.50	16.00
18 "	1.75	18.00
19 "	2.25	24.00

Florists' Vases, For Displaying Cut Flowers.

No.	Diam.	Depth	Each	Doz.
0	8 in.	13 in.	$1.85	$20.00
1	5½ "	10 "	1.65	17.00
2	4½ "	9 "	1.35	15.00
3	4 "	6 "	1.25	13.50
4	3 "	4½ "	1.00	11.00
00	9½ "	22 "	5.50	58.00
11	5½ "	18 "	2.00	22.00
22	4½ "	15 "	1.85	21.00
33	4 "	12 "	1.75	18.00
44	3 "	9 "	1.35	14.00

BOOKS. { Standard Works on Agriculture, Horticulture, Landscape Gardening and Forestry.

All books sent post or express paid at prices quoted.

FARM AND GARDEN.

Alfalfa. F. D. Coburn $1.00
Back Yard Gardens. E. I. Farrington . . 1.00
Farm and Garden Rule Book. 3.35
Fertilizers. Edward B. Voorhees 2.60
Field, Forest and Garden Botany. Dr. Asa Gray. 2.00
Garden Guide. J. H. Dicks. *Paper.* . . 1.10
Garden Month by Month, The. Mabel Cabot Sedgwick 7.60
Garden Steps. E. Cobb 1.40
Gardening for Pleasure. Peter Henderson . 2.10
Handbook of Plants and General Horticulture. Peter Henderson 3.60
Manual of Gardening. L. H. Bailey . . 3.35
Manures, Farming with Green. C. Harlan, M. D. 1.35
Pastures, Permanent and Temporary. Sutton 1.25
Principles of Agriculture, The. L. H. Bailey 1.90
Pruning Manual, The. L. H. Bailey . . 2.60
Vegetable Gardening Watts 2.60

FRUITS AND FRUIT CULTURE.

American Fruit Culturist. J. J. Thomas . $3.60
Fruits and Vegetables Under Glass. Wm. Turner 5.00
Grape Culturist, The, A. S. Fuller . . 2.10
Principles of Fruit Growing. L. H. Bailey 2.60
Strawberry Culturist, The. A. S. Fuller . $ .45
Systematic Pomology. F. A. Waugh . 1.85
Vines and Vine Culture. Considered the best book on Greenhouse Grapes. Archibald F. Barron. *Imported* 3.00

INSECTS AND FUNGI.

Entomology, Economic. Prof. Smith. Insects easily identified $2.60

FIELD AND GARDEN VEGETABLES.

Asparagus. G. M. Hexamer $1.00
Cabbage, Cauliflower and Allied Vegetables C. L. Allen 1.00
Mushrooms, How to Grow Them. Falconer 1.70
Onion Culture. T. Greiner 1.00
Principles of Vegetable Gardening. L. H. Bailey 4.10
Vegetables and Flowers from Seeds and Roots, The Culture of. (Sutton. Imported.) 3.00

FLOWERS AND ORNAMENTAL PLANTS.

Bulbs and Tuberous Rooted Plants. C. L. Allen 2.10
Beautiful Gardens of America. Louise Shelton 6.25
Practical Plant Propagation. A. C. Hottes $2.15
Commercial Rose Culture. E. Holmes . 1.90
Continuous Bloom in America. Louise Shelton 3.60
Greenhouse Construction. L. R. Taft . 2.35
Greenhouse Management. L. R. Taft . 2.35
Practical Floriculture. Peter Henderson . 2.10
Propagation of Plants. A. S. Fuller . . 2.10
Rose, The. H. B. Ellwanger 1.85
The Rose in America. J. Horace McFarland 3.00
The Seasons in a Flower Garden. Louise Shelton 1.60
The Standard Cyclopedia of Horticulture. L. H. Bailey. 6 Vols. 50.00
Violet Culture, Commercial. B. T. Galloway 1.85
Water Lilies. Conrad and Hus. 1.10
What England Can Teach Us About Gardening. Miller 5.00
Wild Flowers, Field Book of American. F. Schuyler Mathews 3.60

LANDSCAPE GARDENING AND FORESTRY.

Familiar Trees and Their Leaves. F. Schuyler Matthews 3.60
Key to the Trees. Collins and Preston. Describes Wild and commonly cultivated varieties of the North Eastern United States. 2.65
Landscape Gardening. F. A. Waugh . . 1.35
Landscape Gardening. Edward Kemp . . 2.10
Practical Landscape Gardening. R. B. Cridland 2.65
The Care of Trees in Lawn, Street and Park. B. E. Fernow 2.30

INDEX.

Pages

BOOKS, Standard Gardening 175
BULBS, Dahlias, Gladioli, etc. 98–107
FERTILIZERS . . 161–162
INSECTICIDES . . 162–163
HOT-BED SASH, etc . 166
LAWN SPRINKLERS . 165
LAWN MOWERS . 168–169
PLANTS
- **Aquatic Plants** . . . 117
- **Bedding " "** . . 109–111
- **Canna " "** 108
- **Greenhouse Plants** 112–116
- **Hedge Plants** 149
- **Strawberry Plants** . . 160
- **Vegetable " "** . . . 9–36

POTTING SOIL, etc. . 162
ROSES 136–141
RUBBER HOSE 166
SEEDS
- **Agricultural Seeds** . 39–46
- **Bird Seeds** 44
- **Flower Seeds** . . . 47–97
- **" " Novelties** 5–8
- **Lawn Grass Seeds** . 37–38
- **Vegetable Seeds** . . . 9–36

SHRUBS
- **Hardy Ornamental Shrubs** 144–149
- **Evergreen Shrubs** . . 153
- **Hedge Plants** 149
- **Kalmias** 153
- **Rhododendrons** . . . 154
- **Shrub Novelties** . . 1–4

SPRAYERS 164–165
TREES
- **Evergreen Trees** . 150–152
- **Fruit Trees, Small Fruits** 158–159
- **Ornamental and Shade Trees** 155–157

TOOLS and Garden Sundries 167–175
VINES, Hardy Ornamental 142–143

VEGETABLE SEEDS AND PLANTS.

Plants and Seeds	
Artichoke	9
Asparagus	9
Beans, Bush	10–11
" Bush, Lima	12
" English Broad	11
" Pole	12
" Pole, Lima	12
Beets	13
Broccoli	9
Brussels Sprouts	9
Cabbage	14
Cardoon	15
Carrot	15
Cauliflower	16
Celeriac	17
Celery	17
Chervil	15
Chicory	16
Chives	16
Corn Salad	15
Corn, Sugar or Sweet	18
Cress	16
Cucumber	19
Dandelion	20
Egg Plant	20
Endive	20
Fennel	21
Gumbo, see Okra	26
Herbs, Sweet, Pot, Medicinal	36
Horseradish	21
Kale or Borecole	21
Kohl-Rabi	21
Leek	21
Lettuce	22
Martynia	26
Melons, Musk	23
Melons, Water	23
Mint Roots	26
Mushroom	24
Mustard	26
Okra or Gumbo	26
Onion Seed	25–26
Onion Sets	24
Oyster, Plant, see Salsify,	32
Parsley	27
Parsnip	26
Peas	28–29–30
Pepper	27
Peppergrass, See (Cress)	16
Potatoes	31
Potatoes, Sweet	31
Pumpkin	31
Radish	32
Rhubarb	32
Salsify	32
Sea Kale	32
Spinach	32
Squash	33
Swiss Chard	13
Tarragon Plants	36
Tomato	34–35
Turnips	36

FLOWER SEEDS AND PLANTS.

Plants or Bulbs	Seeds
Abronia	85
Abutilon	79
Acacia	79
Acanthus 118	85
Achillea 118	85
Achimenes 98	79
Achyranthes 109	
Acidanthera 98	
Aconitum 118	85
Acroclinium	76
Actæa 118	
Actinidia 142	
Adenophora	85
Adlumia	76
Adonis	47–85
Aethionema	85
Agapanthus 98	
Agathea	79
Ageratum 109	47
Agrostemma 118	47–85
Ajuga 118	
Akebia 142	
Alonsoa	47
Alstroemeria	85
Alternanthera 109	
Alyssum 109–118	47–85
Amaranthus	47
Amaryllis 98	79
Ammobium	76
Ampelopsis 142	
Amsonia 118	
Anagalis	47
Anchusa 118	47–85
Anemone 119	85
Angelonia	79
Anthemis 119	85
Anthericum	85
Antirrhinum 109	48
Aquilegia 120	86
Arabis 119	86
Aralia	79
Arctostaphylos 143	
Arctotis	48
Arenaria 119	86
Aristolochia 142	
Argemone	48
Armeria 119	86
Arrhenatherum 135	
Artemisia 119	47
Asclepias 119	86
Asparagus 112	79
Asperula	48–86
Asphodelus	86
Asters 109–119	48–49–50–87
Aubretia	87
Balsam	51
Baloon Vine	76
Bartonia	51
Baptisia 120	87
Bean, Scarlet Runner,	76
Begonia 109–112	51
Begonias, Tuberous, 99	
Bellis 120	
Bignonia 142	
Bocconia 120	87
Boltonia 120	87
Brachycome	51
Browallia 109–113	51–79
Bupthalmum	87
Cacalia	52
Caladium 99–100–109	
Calandrina	52
Calceolaria 109–113	79
Calendula 109	52
Calimeris 120	
Calliopsis	52
Callirhoe 120	87
Campanula 120	52–87–88
Candytuft	52–53–88
Canna 108	52
Cardinal Climber	76
Carnations 109–113	53–80–88
Cassia 121	88
Catananche	88
Celastrus 142	
Celosia 109	53
Celsia	80
Centaurea 110–121	53–54–88
Cerastium 121	88
Cheiranthus	88
Chelone 121	88
Chrysanthemum, 121–122	54–80–88
Cineraria	54–80
Cinnamon Vine 142	
Clarkia	55
Clematis 122–142	
Cleome	55
Clerodendron	80
Clianthus	80
Cobea 111	76
Coccinea	76
Cocos 116	
Coleus 109–111	81
Coliseum Ivy see (Kenilworth)	77
Collinsia	55
Convallaria 122	
Convolvulus	55–76
Coreopsis 122	52–88
Cosmos 109	55
Crinum 99	
Crucianella	88
Cuphea	55
Cyclamen 113	81
Cyperus 117	
Cypress Vine	76
Dahlia 101–102–103	55
Datura	56
Daisy 110–122	89
Daphne 123	
Delphinium 123	89
Dianthus 110–123	56–89
Diascia	56
Dictamnus	89
Didiscus	56
Digitalis 123	90
Dimorphotheca	57
Dolichos	76
Dracaena 110–113	81
Dracocephalum	56
Eccremocarpus	76
Echinocystis	76
Echinops 123	90
Edelweiss	90
English Ivy 111–143	
Epilobium 123	
Eremurus	90
Erigeron	90
Erlangea 114	
Eryngium 123	90
Erysimum	57–90
Eschscholtzia	57
Eucalyptus	81
Eupatorium 123	90
Euphorbia 123	57
Eulalia 135	
Euonymus 143	
Ferns 114–124	81–90
Feverfew	57
Ficus 110–114	
Francoa	81
Freesia	81
Fuchsia 110–114	81
Funkia 124	
Gaillardia 124	57–90
Galega	90
Gardenia 114	
Gaura	57
Gazania	57
Genista 114	81
Gentiana 124	90
Geranium 110–114–124	82–90
Gerardia	90
Gerbera	82
Geum 124	90
Gilia	57
Gladioli 104–105–106	
Globe Amaranth	76
Gloriosa 100	
Gloxinia 100	82
Godetia	58
Gourds	76–77
Grasses, Ornamental 135	58–91
Grevillia	82
Gypsophila 124	58–91
Helenium 125	91
Helianthemum 125	
Helianthus 125	
Helichrysum	76
Heliopsis 125	
Heliotrope 110	82
Helleborus	91
Hemerocallis 125	
Hesperis 125	91
Heuchera 125	91
Hibiscus 126	58–91
Hollyhock 126	58–91
Honesty	92
Honeysuckle 143	
Hop Vine 142	
Humulus	77
Hunnemannia	58
Hyacinthus 100	
Hydrangea 115–142–146	
Hypericum 126	
Iberis 126	
Impatiens	82
Incarvillea	92
Inula	92
Ionopsidium	58
Ipomœa	77
Iris 127–128	
Ivy 111–142–143	
Jacobea	59
Jasminum 115	
Kalanchoe	82
Kenilworth Ivy	77
Kochia 110	58
Kudzu Vine	77
Lagerstroemia 115	
Lantana 110	58
Larkspur	58
Lathyrus 126–143	92
Lavatera	59
Lavender 126	92
Layia	59
Lepachys 126	
Leptosiphon	59
Leptosyne	59
Lemon Verbena 110	74
Liatris 126	92
Libonia	82
Lilium 107	
Linaria	59
Linum 126	59–92
Lobelia 110–129	59–92
Lonicera 143–146	
Lophospermum	77
Lupinus 129	59–92
Lychnis 129	92
Lycium 143	
Lysimachia	93
Lythrum 129	93
Madeira Vines 143	
Malope	60
Malva	93
Marigold 110	60
Maurandya	77
Mathiola	60
Meconopsis	93
Mentha 129	
Mertensia 129	
Mesembryanthemum	60
Mignonette 110	60
Mimosa	60
Mimulus	82–93
Mina	77
Mirabilis	60
Momordica	77
Monarda 129	
Moonflower 111	
Musa	82
Myosotis 129	93
Nasturium 111	61–62
Nelumbium 117	75
Nemesia	62
Nemophila	62
Nepeta 129	
Nicotiana	62
Nierembergia 129	62
Nigella	62
Nymphea 117	75
Oenothera 130	62–93
Oleander 115	
Onopordon 130	
Orobus	94
Oxalis	62
Pæonies 131–132	
Pachysandra 130	
Pachystima 143	
Panicum 115	
Pansy 111	63–64
Papaver 130	94–95
Pardanthus 130	
Passiflora	77
Pelargonium 115	
Pentstemon 111–130	64–94
Peppers 115	
Perilla	64
Petunia 111	64–65
Phacelia	65
Phalaris 135	
Phlomis 130	
Phlox 111–118–133	65
Phormium	82
Physalis	65
Physostegia 130	94
Platycodon 130	94
Plumbago 115–130	
Poinsettia	82
Polemonium 130	94
Polyanthus	95
Polygonum 130	
Poppy 130	66-67-94-95
Portulaca	67
Potentilla 134	95
Primula 116–133	83–84–95
Prunella 133	
Pyrethrum 134	67–96
Ranunculus 134	
Rehmannia	96
Rhodanthe	76
Ricinus 111	67
Roses 136–141	
Rubber Plant 110	
Rudbeckia 134	67–96
Salpiglossis 111	68
Salvia 111–134	68–96
Sanguinaria 134	
Santolina 134	
Sanvitallia	68
Saponaria 134	68–96
Saxifraga 134	96
Scabiosa 111–134	69–96
Schizapetalon	69
Schizanthus	69
Sedum 134	69–96
Sempervivums 134	
Senecio 111–134	96
Sidalcea 134	96
Silene 134	69–96
Smilax	84
Solanum 116	84
Spiræa 134	
Stachys	96
Statice 134	76–96
Stenanthium 134	
Stevia 116	84
Stock 111	70–71
Stokesia 134	96
Streptocarpus	84
Sunflower	71–97
Swainsonia 111	
Sweet Clover	71
Sweet Peas	72–73
Sweet William 111–135	71–97
Tecoma	84
Teucrium 135	97
Thalictrum 135	97
Thermopsis 135	97
Thunbergia	77
Thymus 135	
Torenia	74
Trachelium	84
Tradescantia 111–116–135	
Tritoma 135	97
Trollius 135	97
Tropaeolum	78
Trillium 135	
Tuberoses 107	
Valerian 135	97
Verbascum	97
Verbena 111	74
Veronica 135	97
Vinca 111–135	74
Viola 135	
Virginian Stock	74
Viscaria	74
Wallflower	74–97
Water Hyacinth 117	
Water Poppy 117	
Whitlavia	75
Wigandia	75
Wistaria 143	
Xeranthemum	76
Yucca 135	97
Zinnia 111	75

WASHINGTON PRESS, PRINTERS, 242 DOVER ST., BOSTON.

LANDSCAPE GARDENING

We now make a specialty of this work, furnishing plans and estimates for the improvement and planting of private estates and public grounds. We have a large assortment (over 200 acres) of the Best Hardy Nursery Stock, suitable for the Northern States, embracing trees, shrubs, vines and perennial plants. We have also competent designers and gardeners in our permanent employ for the carrying out of such work. We invite correspondence from those contemplating improvement of their estate.

R. & J. FARQUHAR COMPANY

All prices in this catalogue are subject to change without notice.

NON-WARRANTY. We do not give as to description, quality, productiveness, or any other matter, any warranty, express or implied, of any seeds, bulbs, plants, insecticides, fungicides, or fertilizers, which we send out, and we shall not be liable for any mistakes made in filling of any order. If the purchaser does not accept the goods on these terms, they are at once to be returned.

R. & J. FARQUHAR COMPANY.